The Los Angeles Times

"Sail on, sail on, and on and on."

In Three Parts—40 Pages
PART I—TELEGRAPH SHEET—16 PAGES

THURSDAY MORNING, NOVEMBER 13, 1924. DAILY, 5 CENTS. SUNDAY, 10 CENTS.

GREATER SOUTHERN CALIFORNIA

Liberty Under Law—Equal Rights—True Industrial Freedom.

BULL-BEAR BATTLE ON

Profit-Taking is Unabated

Fifty Stocks Attain Year's Records as Wall Street Warfare Continues

Industrials Close Stronger With Rails Deferring in Rush for Cash

[BY A. P. NIGHT WIRE]

NEW YORK, Nov. 12.—The battle between the bulls and the bears on the New York Stock Exchange continued today with unabated fury, with the day's honors about evenly divided at the close. On total sales that exceeded 2,420,000 shares, or less than 50,000 shares below the record established yesterday, the general industrial price average advanced slightly, while the general railroad average declined.

Prices of many of the popular industrials and rails, such as United States Steel common, Baldwin, American Can, Southern Pacific, New Haven, Union Pacific and St. Paul, moved 1 to 3½ points under the lowering load of profit-taking sales and bear selling, but they did not break, apparently because there were too many investors and speculators who had not shared in the first outburst of post-election strength, waiting to pick up stocks on recessions.

BULLS VIGOROUS

Meanwhile, bullish operations continued with increased vigor in other sections of the list, at least 50 stocks climbing to new 1924 high records during the session. Some of speculative interest were in one group to another individual large profits piled up in some of the recent strong spots were quickly converted into cash and reinvested in other issues believed to be "out of line" with the general market.

United States Cast Iron Pipe was today's outstanding individual feature, soaring 12 5-8 points above last night's close to a record high at 139¾, as compared with the year's low of 64 in last February. General Motors jumped nearly 6 points to 84 but dwindled 2 1-4 points to 79⅞ at the close. Other individual strong spots including Texas common, Jersey Central, Goodrich Rubber prior preferred, National Sugar, Otis Steel preferred and Sears Roebuck, all of which closed 3 to nearly 6 points higher.

TAPE LAGS BEHIND

At times the ticker tape was many minutes behind the market, some unscrupulous speculators tried to take advantage of this, and shortly after noon by spreading wild rumors that United States Steel was then selling 2 points below the ticker quotations, apparently hoping thereby to bring about frenzied liquidation by ex-

(Continued on Page 2, Column 6)

TAX CUT IS POSTPONED

Administration to Wait Year

President and Mellon Want to See Effect of New Act on Nation Revenues

Treasury Chief to Oppose Income Levy Publishing in Annual Report

BY ARTHUR SEARS HENNING

[EXCLUSIVE DISPATCH]

WASHINGTON, Nov. 12.—Postponement of tax reduction or any extensive revision of revenue laws until the regular session of Congress convening in December, 1925, is the definite program of the administration. This was indicated today following a conference between President Coolidge and Secretary of the Treasury Mellon in which the tax situation was discussed.

Secretary Mellon, it was learned, has been advised by tax experts in the Treasury that it would be unwise to attempt any further changes in tax rates until after information is available showing the actual effect of the new rates of the Revenue Act of 1924.

Because no satisfactory data showing to what extent the present law will cut revenues will be available before the end of the calendar year 1925, Secretary Mellon has been informed by his tax advisers that it would be folly to tinker with the present law either during the coming winter or at a special session in the spring.

INCOME TAXES

Due to this situation the administration will be inclined to oppose any movement for a further flat cut of 25 per cent in individual income taxes during the coming short session of Congress. Possibility of a horizontal reduction of this sort to apply on income taxes paid next March on earnings of the calendar year 1924, was suggested today by Senator Smoot, Republican, Utah, chairman of the Senate Finance Committee.

President Coolidge is on record for a further tax reduction at the earliest opportunity. He will reiterate his advocacy of such action in his annual message to Congress in December. In view of the information furnished him by Secretary Mellon, however, he will not press for action at the coming short session of Congress and he has no present intention of convening the new Congress in special session in the spring.

Secretary Mellon has practically completed his annual report, which will be presented to Congress the first week in December. In this report he renews his advocacy of lower surtax rates and lower estate taxes, and expresses opposition to publicity of amounts paid by taxpayers as provided in the 1924 Act and to full publicity

(Continued on Page 2, Column 8)

Mad Dog!

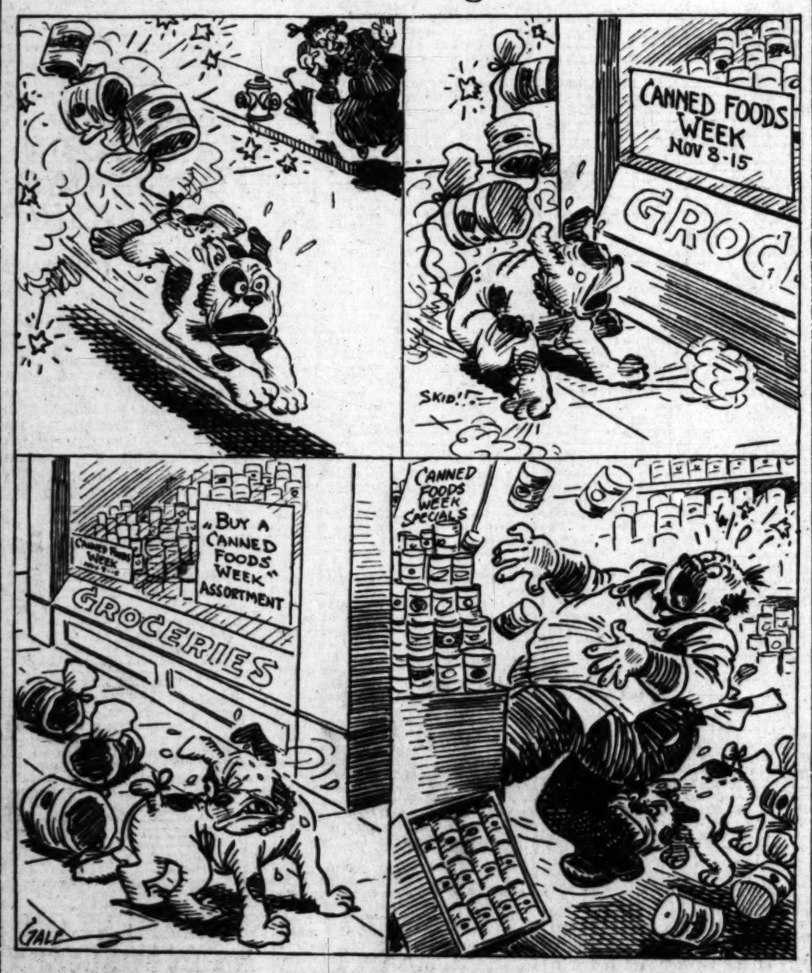

BAR STRIKE ON BUILDING WORK HERE

National Union Leaders Refuse Sanction for Plan of General Walkout

[BY A. P. NIGHT WIRE]

EL PASO (Tex.) Nov. 12.—The appeal of the Los Angeles Building Trades Council to the building trades department of the American Federation of Labor for authority to take "concerted action" in a "trade-union movement" was rejected today by the resolutions committee of the department convention.

The report of the committee, recommending non-concurrence in the resolution submitted by the Los Angeles council, made no comment on the merits of the appeal. The committee report was adopted without debate by the convention, in which representatives of sixteen international building trade unions voted for some 500,000 affiliated members.

Joseph Marshall, representing the International Hod Carriers, Building and Common Laborers' Union, submitted the resolution "by order of the Los Angeles Building Trades Council. The text follows:

"Whereas at the present time a condition exists in the city of Los Angeles and vicinity whereby our further progress requires the concerted action of all the crafts; and whereas, much good can be accomplished if a more united stand is taken on some of the operations there and international authority given to the board of business agents of the Los Angeles Building Trades Council; therefore be it, resolved, by the executive officers of the Building Trades Department in convention assembled that local permission be allowed their crafts to move with other unions in Los Angeles and vicinity in a trade union movement, when the Los Angeles Building Trades Council by vote, decides it is necessary to remove the men from any operation."

William J. McSorley, third vice-president of the building trades department of the federation was chairman of the resolutions committee, which rejected the appeal.

NORWAY TO AID IN RUM WAR

Minister Will Ask Washington for Names of Ships Off Atlantic Coast; Co-operation Expected

[BY A. P. NIGHT WIRE]

WASHINGTON, Nov. 12.—Activities on "rum row" of vessels under the Norwegian flag, reported by the Coast Guard service yesterday, will be investigated by the Norwegian Minister here, H. H. Bryn. Mr. Bryn said today he would ask the American government to supply him with the names of these ships in order that he might communicate the facts to the Norwegian Foreign Office.

The Minister added that popular opinion in Norway, which is itself a prohibition country, would oppose the use of the Norwegian flag for smuggling liquor into the United States. He expressed confidence that the Norwegian Shipowners' Association would take steps to correct any such situation as pointed out in the Coast Guard report.

COUNTS ON SHIPMEN

Mr. Bryn declared that at the same time he was unaware that any considerable number of Norwegian ships were active in the rum fleet, the only case that had been drawn to his attention being that of the seizure of the Sagatind.

While doubting whether any official action could be taken by his government to restrain the bringing into this country of liquors from Norwegian ships, as this would entail special legislation, Mr. Bryn expressed the opinion that the Norwegian Shipowners' Association would, if satisfied of the charges, exert pressure, supported by public opinion, to stop such traffic under the Norwegian flag.

At present, he said, the liquor treaty between the United States and Norway is the only agreement between the two countries which has any bearing on bootlegging. In his opinion it would be difficult to make a general agreement of that nature more stringent so as to do away with bootlegging altogether.

FLEET'S END IN SIGHT

The Coast Guard assertion that the end of the rum fleet is in sight was backed up today in a statement by R. Q. Merrick, New York prohibition divisional chief.

"This statement is borne out by our experience in making seizures," Chief Merrick said. "Where several months or a year ago we could get a half-dozen or more cars and hundreds of cases of liquor in one evening, we now get one or two over the week-end and only a few cases of liquor.

"The prohibition department started the ball rolling by the seizure of the Fred B., soon after the liquor treaties with foreign countries were approved. Since then the Coast Guard has been greatly augmented and can now patrol the coast adequately. The seizure of several large vessels recently has cut off the supply for small craft which ply the waters near the shore and consequently has resulted in a great reduction in the amount of liquor brought to shore for distribution.

REDUCTION GREAT

"I should say there has been about a 90 per cent reduction which has caused the price to rise accordingly. My agents state that where formerly they could purchase liquor at $3 or $4 a pint, they now have to pay $10. Nothing but a scarcity of liquor would cause such a rise in price.

"There is of course some liquor coming into Long Island and probably always will be. It is almost impossible to stop the flow entirely, but we can and have cut it down until it is no longer a very profitable business.

"The Prohibition Department has co-operated with the Coast Guard in every way possible and with everyone working together toward the same end there is no doubt but that within the next six months smuggling of liquor on a large scale will be a thing of the past."

JURY GETS HILL CIDER CASE

Judge Favors Congressman in Charge and Goes Home After Ordering Sealed Verdict

[BY A. P. NIGHT WIRE]

BALTIMORE, Nov. 12.—The case of Representative John Philip Hill of Baltimore, who has been on trial in the United States court for the last three days on an indictment charging violations of the Volstead law, went to the jury at the beginning of the afternoon session of the court today and not having reported a verdict at 5:30 o'clock, Judge Morris A. Soper adjourned court, directing that the verdict, if one were reached, be sealed and presented to court tomorrow morning.

Judge Soper's charge to the jury preceded the argument of counsel. He directed the jury to dismiss the fifth and sixth counts of the indictment accusing Col. Hill of maintaining a common nuisance at his home, on the ground of insufficient evidence.

REFUSES TO SHIFT BURDEN

Judge Soper declared at the outset that the burden of proof was on the government to satisfy the jury of the defendant's guilt and later refused the request of Dist.-Atty. Woodcock to instruct the jury that the burden of proof rested upon Col. Hill to prove that his fruit juices were not intoxicating in fact, Mr. Woodcock contending that Section 33 of the Volstead Act shifts it from the government to the defense.

Judge Soper directed the jury to give Col. Hill the benefit of all reasonable doubt.

"The matters for your decision are involved in the first four counts of the indictment," the judge said in his charge. These counts charge the unlawful manufacture and the possession of wine and cider.

"The issues of fact to which your attention is directed are rather narrow and few," he continued, "for the reason that there is no dispute in this case, that the defendant both manufactured and possessed the liquors in question.

(Continued on Page 2, Column 2)

POINCARE VIEWS MENACE IN REICHSTAG ELECTION

Ex-Premier Declares Marx Cabinet Inclines to Monarchy; Denies Coal Accord Aids France

BY RAYMOND POINCARE

[BY CABLE—EXCLUSIVE DISPATCH]

[Copyright, 1924, Public Ledger.]

PARIS, Nov. 12.—The election of the Chamber of Deputies and of a new President of the Republic of France, the election of the House of Commons in Great Britain, the election of the President of the United States, the impending election of the Reichstag in Germany—what a number of political events in 1924—it seems that poor humanity, still bleeding from the wound of the war, seeks all over the globe to relieve its sufferings and turns restlessly in its bed to find a less painful position.

Of all these elections, the one which, no doubt, will have the greatest influence over the destinies of Europe and perhaps of the world is that in Germany. Will Germany at last turn sincerely toward republican and democratic institutions with the loyal intention of carrying out the Dawes plan, of repairing the damages she caused, and of contributing toward the economic reconstruction of the continent? Or will she still listen to the voices of bad advisers, who, unfortunately, are too numerous, and who drive her to unite more and more with the past, to bow down under renewed despotism and to prepare vengeance for her defeat? According to the way she sways, we shall see peace come nearer or once more become remote.

SWING PREVENTED

The incidents which are taking place under our eyes are not, so far, very reassuring. Before dissolution, of the 471 Deputies who composed the Reichstag, more than two-thirds belonged to the old regime and to the baleful dynasty of the Hohenzollerns by their habits and their prejudices.

In the name of the Socialists, Hermann Mueller boasted recently of having prevented the government of Chancellor Marx and Foreign Minister Stresemann from swinging toward Right. He was not mistaken. Without the 115 Socialists, without the fifteen Democrats and without President Ebert who threatened to resign if the Right came into power, the participation of the Nationalists in the affairs of the nation would be an accomplished fact and the London accord would have been nullified then and there.

One cannot, however, forget the reservations which the Marx Cabinet has formulated on this accord; they are full of ulterior motives and thick with threats, and the day the Nationalists become members of the Cabinet they will not fail to begin obstructing execution of the experts' program.

STRESEMANN YIELDS

But the most serious aspect of the situation is the way in which the People's party and its chief, Dr. Stresemann, have submitted to the intrigues of the Nationalists. It is true that at the time the Reichstag voted the laws which were necessary for the application of the Dawes plan a bargain was made, on the side, between the two groups. The People's party promised the Nationalists to help their aspirations to power if they would cast their votes in favor of these laws and the Nationalists accepted in the hope that once they won places in the Cabinet they could back down on their promises and nullify or render impotent the laws. They made all the promises asked by Dr. Stresemann; they promised to respect the republican constitution; they consented that the government repress the propaganda of militaristic societies; they said to themselves that the most important thing for them was, above

(Continued on Page 2, Column 3)

DYE RIGHTS IN BALANCE

Stone Asks Court to Cancel Sale

Declares Law Was Violated in Transfer of German Patents in 1919

Alien Property Custodian's Aides Accused of Shady Actions in Deal

[BY A. P. NIGHT WIRE]

PHILADELPHIA, Nov. 12.—Return of the seized German dye patents, now owned by the Chemical Foundation, Inc., to their original German owners by Congress, should the government recover them in its suit against the Foundation, was termed "quite possible" by Atty.-Gen. Harlan F. Stone today before the United States Circuit Court of Appeals. Mr. Stone's appearance was the first in many years of a United States Attorney-General in the local courts. The suit, dismissed by the Delaware Federal District Court, was appealed to the higher tribunal here.

Summing up for the government, Mr. Stone laid stress on the claim that Congress alone should have had determination of disposal of the patents which had been sold to the Foundation for $271,000 by the Alien Property Custodian in 1919.

Moorefield Storey of counsel for the Foundation in his argument declared that the suit was suggested by a group of Germans who visited Atty.-Gen. Daugherty before the litigation was instituted. Mr. Storey contrasted the "fair and honorable" treatment of the German owners of the patents with the way the Germans had ravaged France and Belgium in the war.

HOLDS PURPOSE VIOLATED

"We have to bear in mind," he said, "that these patents were privileges that had been extended to German citizens in hope of benefit to American industry. In reality, they were used in an attempt to stifle it."

Setting aside of the sale to the Foundation, Mr. Storey contended, would mean loss of the purchase price to those who had bought the seized patents.

"This is nothing but confiscation," he declared and asked if such action "would be to the best interests of the United States."

Joseph H. Choate, Jr., an officer of the Foundation, supplemented Mr. Storey's summarization by pointing out to the court that the opinion of Judge Morris, in the lower court decision, had fully covered the "fairness" of the sale. Mr. Choate reminded the court that the enemy property could have been used "for hostile purposes."

Atty.-Gen. Stone concluded the argument in the suit, decision on which was reserved by Judge Buffington, Woolley and Davis who heard the appeal.

SOLD TO THEMSELVES

In his address to the court, Mr. Stone declared the crux of the case lay in the fact that the duty of officials of the Alien Property Custodian's office toward properties in their control was paramount. He emphasized that officials of the custodian's office were also officers of the Foundation and "had sold the patents to themselves." Such action, Mr. Stone said, under the general law was voidable and Section 41 of the Criminal Code made the transaction void.

The price paid for the patents was attacked by the Attorney-General. He cited an opinion of A. Mitchell Palmer at the time the latter was Attorney-General that transfer of seized enemy property should be carried out only where an amount fairly representative of the value was paid, and "not merely a nominal consideration."

Concluding, Mr. Stone said:

"We are told that this is a suit brought in the interests of the Germans. It is quite possible that Congress may determine to return this property and the proceeds of it to the private owners from whom it was taken. It has the power. Congress expressly reserved the power to deal with the final disposition of this property.

UP TO CONGRESS

"Whether or not that occurs is not the responsibility of this appellee; it is not the responsibility of the Attorney-General; it is not the responsibility of this court.

"If Congress should decide to return it I should feel that the United States had been remiss in its duty; I should feel that the Department of Justice would have been remiss in its duty if it had

(Continued on Page 2, Column 5)

PEACE TALK STIRS ROW

Pacifist Session in Uproar

Speech Calling for Revolt of Youth Against War Starts Battle

Slur at Display of Flag in Churches Resented by Some Delegates

[BY A. P. NIGHT WIRE]

BUFFALO (N. Y.) Nov. 12.—Denunciation from the floor of a speech made before the peace congress of the American Council of the World Alliance for International Friendship through the Curches, as "Socialistic, un-American, unpatriotic and Bolshevistic," threw today's session of the congress into pandemonium for several minutes.

Herbert M. Sein of Mexico, in delivering an address advocating revolt of the youth of the world against war, declared the churches during the World War had "sinned when they prayed for victory," and characterized as "barbarous" the placing of the flag beside the Bible in church pulpits. He pictured the nations of the world about to engage in another conflict when "suddenly and in unison there breaks forth around the world a revolt of fighters and workers—the great refusal to fight—thus making the war stage collapse."

The speaker had concluded his address when William E. Otto, a Buffalo delegate, leaped to his feet, denounced the speech and demanded whether the congress was "going to stand for such a spectacle." Mingled shouts of "yes" and "no" drowned out both Sein and Otto, the furore being further increased by attempted impromptu speeches from other parts of the floor.

When quiet had been restored, Sein denied his speech had been Socialistic, declaring it to be internationalistic.

NO OFFICIAL APPROVAL

Dr. William P. Merrill of New York, president of the American council, explained to the delegates that the congress could indorse the sentiments of speakers only by resolution and that the council was in no way obligated to support the expressed views of Mr. Sein.

He requested that the matter be postponed temporarily. It was understood that the address and the attacks on it were to be made the subject of a resolution to be presented to the congress tomorrow.

At this afternoon's session, Samuel G. Inman, secretary of the commission on co-operation in Latin America, characterized as the supreme test facing the nation the question of whether it will be able to resist the temptations that come with riches and power and will be able to carry out its ideals of democracy and rights of small nations.

Economic accomplishments of the League of Nations were reviewed by Walter Thomas Layton, editor of the London (Eng.) Economist. Mr. Layton credited the League with a large share of the financial reconstruction of Europe.

GOOD IN CONFERENCES

Sir Henry Simpson Lunn of London, reviewed his experiences in international conferences, which had led him to the conclusion, he said, that conferences are of inestimable value in promoting ecclesiastical and international friendship.

Other speakers today included Prof. William I. Hull of Swarth-

(Continued on Page 2, Column 7)

RAIL AGREEMENT FORESEEN

Senator Cummins Predicts End of Controversy in Politics; Early Legislative Effort

[BY A. P. NIGHT WIRE]

DES MOINES (Iowa) Nov. 12.—Preparations for railroad legislation in the short session of Congress will get under way in Washington immediately, Senator A. B. Cummins of Iowa, co-author of the Esch-Cummins Transportation Act, announced here tonight prior to his departure for the capital.

The result of the election has so materially improved the situation, Senator Cummins declared, that the opposing factions in the railroad controversy can now get together on the economic questions involved and take the railroads out of politics.

During the next ten days the Iowa Senator plans to hold a series of conferences with President Coolidge, Herbert Hoover, Secretary of Commerce, and representatives of both the railroad operators and their employees in an effort to agree on a program of legislation.

AGREEMENT SOUGHT

Senator Cummins expressed the hope that Senator La Follette, with whom he differs on a part of the railroad program, will meet him half way.

"It would seem," Senator Cummins said, "that the result of the election has demonstrated that La Follette cannot have his own way. Inasmuch as I am willing to concede a part of his railroad program, it would seem there is a fair opportunity to reach an agreement."

In addition to railroad bills of his own, which are pending in Congress, Senator Cummins said there are about 100 other bills proposing regulation of the railroads. All of them, he added, center on the same three things — consolidation of the systems, adoption of a settled policy of governmental inter-

Mrs. Harding's Condition Said to be Unchanged

[BY A. P. NIGHT WIRE]

MARION (O.) Nov. 12.—Mrs. Florence Kling Harding's condition remained unchanged tonight, according to a brief bulletin issued by her physician, Dr. Carl W. Sawyer.

The bulletin said:

"There is no change in Mrs. Harding's condition over this morning. She has been stronger today and has taken a small amount of nourishment and rested comfortably."

ONLY SHOWERS IN ARIZONA

[EXCLUSIVE DISPATCH]

PHOENIX, Nov. 12.—The California storms have brought only showers to Northern and Central Arizona, according to the Weather Bureau's Phoenix office. The heaviest precipitation was one-half inch near Wickenburg. There was hardly a sprinkle in Phoenix today, and no storm is expected.

THE DAY'S NEWS SUMMED UP

THE SKY. Clear. Wind at 5 p.m., northwest, velocity, 7 miles. Thermometer, highest, 82 deg.; lowest, 56 deg. Forecast: For Los Angeles and vicinity: Fair with moderate temperature. For complete weather data, see last page of this section.

CHAPTERS. — Radio, Page 2, Society, Women's Pages, Clubs and Music, Pages 6 and 7, Part II; Sports and Financial, Pages 11, 12, 13, 14, 15, Part I; News of Courts, Counties, Page 16, Part II; Editorials, Page 16, Part II; Comics, Page 4, Part III.

SERIAL. Page 5, Part I.

NEWS IN SPANISH. Page 5, Part I.

SHIPPING NEWS. Page 8, Part I.

LOS ANGELES CITY. Hal Hall, Santa Monica realty man, is released from custody after long quizzing in the murder of Harry I. Katz. Many whereabouts of huge sum owned by Katz is solved. Secret service announces breaking up of gem smuggling ring as result of investigation following murder of Mrs. Teresa Mors and arrest with murder of Katz. Part II.

St. Paul's Cathedral is consecrated with Bishop Parsons of Utah preaching sermon. Page 1, Part II.

Failure of maniac car escapes from prisoners after wrecking five cars, injuring four persons. Part I, Part II.

Mary Guillen Crespo, self-styled Mexican queen, of violation of State Anti-Vice Act. Page 1, Part II.

Rainfall to date is the first in the history of the state there have been reports of carry for the fruit crop, according to official declares. Part II.

Harry Hodges, chairman of the Community Chest drive, expresses satisfaction with progress and urges more speed in remaining days of campaign. Page 19, Part II.

Preparation of evidence closes in many civil suits and legal galleries are prepared for battle of oratory in criminal cases opening today. Page 1, Part II.

Motor cycle ordinance approved by Public Safety Committee, which is coming up in Council today. Page 1, Part II.

Earthquake in city of Guadalajara destroys many residences of all classes, prohibitionists. Page 1, Part II.

Reports from citrus belt of Southern California show gain. Page

PACIFIC COAST. Vancouver millionaires among scores indicted at San Francisco for violation of liquor law and treaty agreement with Canada. Page 3, Part I.

Democratic attorney of Arizona points out that State has no rights to develop Colorado River except through Federal law, and that consumption of potential water power must come from California. Page 5, Part I.

GENERAL EASTERN. Peace congress is thrown into uproar when speaker urges revolt against war and attacks display of flag in churches. Page 1, Part I.

Atty.-Gen. Stone asks court to cancel sale of German dye patents by Alien Property Custodian in 1919 on ground that law was violated. Page 1, Part I.

Fifty stocks reach new high records for year in bull-bear battle. Page 1, Part I.

Norway will aid fight upon rum fleet, minister predicts in request for ships' names. Page 1, Part I.

Volstead Act violation case against Congressman Hill of Maryland goes to jury as judge charges it with consideration that burden of proof is on government. Page 1, Part I.

Senator Lodge is laid to rest with simple service in old church where Washington worshiped. Page 2, Part I.

Senator Cummins of Iowa states that prospects for railroad controversy settlement are brighter, as he leaves Des Moines for Washington. Page 1, Part I.

President of Cotton Manufacturers' Association sees slow but steady progress toward better days for textile industry. Page 4, Part I.

Cruiser searching Northern Atlantic for missing yacht Leif Ericson abandons hunt as futile. Page 3, Part I.

John McNamara, dynamiter and blackmail suspect, released on bond; judge picked to try case resigns Page 5, Part I.

WASHINGTON. Administration to delay tax cut until December, 1925, Congress. Page 1, Part I.

Plans for sinking uncompleted battleship Washington go on despite suit of New Yorker. Government prepares answer in action. Page 2, Part I.

FOREIGN. Raymond Poincare points to menace in Reichstag elections, declaring Marx Cabinet leans to Nationalists. Page 1, Part I.

Two American gunboats ordered at full speed to Nanking, owing to Marshal Wu's arrival and possible clash with Chang forces. Page 4, Part I.

GARAGES

—Service stations—tire and accessory stores—paint shops—and many other openings associated with the great and growing automobile industry can be purchased through the "Business Opportunity" columns of

Times Want Ads

This is the Year of the Wedding Bells

James Cruze has become Betty Compson's permanent director both on the screen and off.

C. It can don its own ones—and join the ranks of dignified posers.—[Los Angeles Morning Times.

FAIR PREACHERS RE-ELECT HEAD

Kansas Woman Continues as International Leader

Iowan Recording Secretary; Others Retain Offices

Anniversary Services Close Sixth Annual Assembly

[BY A. P. NIGHT WIRE]

CHICAGO, Nov. 12.—Rev. M. Madeline Southard of Winfield, Kan., was re-elected president here today by the International Association of Women Preachers. The association closed its sixth annual assembly tonight with services commemorating its anniversary.

Miss Nellie Springer of Iowa was re-elected recording secretary. All other officers were re-elected.

The association has 250 members and represents eighteen denominations.

Nearly a score of names were enrolled upon a list of "memorial members," which included Dr. Anna Howard Shaw, Francis E. Willard, Lucretia Mott, Esther R. Frame and Mrs. Ballington Booth. The name of Lucretia Mott was presented by Miss Southard. The list was started with the name of Miss Jennie Smith of Washington, railroad evangelist, proposed by Mrs. L. C. B. Shaffer of Pittsburg, Pa., who termed her the founder of the railroad Y.M.C.A. A negro, Quakers, Methodists, Salvation Army leaders, suffragists and temperance workers were included on the memorial list of women preachers, which was closed with the names of Phoebe and Miriam of the Bible.

Contests Will Aid Beginners in Music Study

[BY A. P. NIGHT WIRE]

SAN FRANCISCO, Nov. 12.—A series of three contests to develop young singers, pianists and violinists has been arranged by the National Federation of Musical Clubs preliminary to the biennial convention of the federation in Portland, Or., in June 1925, it was announced here today by the California Federation of Music Clubs. The contests are open to American trained musicians of both sexes.

The first trial will be a State contest next April. A district contest will follow this, and the national contest will be a feature of the Portland convention. Each winner will be given a prize of $500 or a scholarship for one year, including all expenses, in a music school of national repute.

ANGELENO CONFESSES BURGLARY AT PHOENIX

[EXCLUSIVE DISPATCH]

PHOENIX, Nov. 12.—Fred O'Brien, who says he has lived in Los Angeles since his birth in that city in 1909, pleaded guilty in Superior Court to a charge of robbing a garage. He told the court he had not eaten for two days. His fingerprints will be sent to the Los Angeles police and his record looked into before sentence is pronounced. Charles M. Stimmel, 31 years of age, said to be wanted in Los Angeles on a charge of grand larceny, has been taken here by city detectives and will be held for extradition. Relatives on the Coast have wired recommendation to Stimmel that he return at once and face the consequences.

BUBONIC PLAGUE HITS NEW SECTION IN INDIA

[BY CABLE AND ASSOCIATED PRESS]

SECUNDERABAD (British India) Nov. 13.—An epidemic of the bubonic plague, which has already caused 4000 deaths, has broken out in the native quarter of Trimalgiri near here. One victim was a British soldier.

ISHMET PASHA ILL

[BY CABLE AND ASSOCIATED PRESS]

LONDON, Nov. 12.—The condition of the Turkish Premier, Ishmet Pasha, who is ill, has become worse, says a dispatch from Angora. His doctors have advised him to take a rest abroad, in which case he would relinquish office.

GIVES COCAINE TO PETS; ARRESTED

Wealthy Parisian Banker Amuses Friends at "Coke" Orgies

[BY CABLE—EXCLUSIVE DISPATCH]

PARIS, Nov. 12.—A wealthy banker has been arrested for possessing cocaine which he administered to a pet monkey and dog, according to police. The animals speedily developed a craving for the drug, sniffing it like humans. The banker amused his friends during parties by getting the monkey and dog full of "coke" while the friends passed around gold cases containing the flaky powder.

JURY IS OUT IN HILL WINE CASE

(Continued from First Page)

He has testified to that effect on the stand. . . . The question for you to decide is whether the articles which the defendant admits that he manufactured and possessed answer to the description of those articles in these counts of the indictment. Now the description in the first and second count is intoxicating liquor; to wit: twenty-five gallons of wine.' The questions for you to decide on those two counts are two in number, first, was the article wine? and second, was it intoxicating?

DEFENSE CONTENTION

"The position of the defendant on the first question is that the article which he manufactured and possessed in September, 1923, was not wine for the reason that the grape juice manufactured was still in process of fermentation. His contention is that so long as it was fermenting, whatever else it might be it was not wine. Now, it is plain from the evidence, if we are to accept the definition contended for by the defendant that what the defendant intended to make was wine, according to his definition, and the only reason why it is possible to make the contention in this case that it was not wine was because on October 11, 1923, by order of this court, he was forbidden to manufacture wine and was further directed to maintain what he had then manufactured in its condition without further fermentation.

"The second question for you to determine on these first two counts if you decide that the article was wine, is whether or not it was intoxicating. . . . It is not a question in any case of whether the drink, which a particular individual took at a particular time made him drunk, but whether or not the article is capable of producing drunkenness. Perhaps I might interpolate here that the word intoxication in this law means what you and I ordinarily understood, as average human beings, by 'drunkenness.' If this wine was capable of producing drunkenness if taken in sufficient quantities, that is to say, taken in such quantities as it was practically possible for a man to drink, then it was intoxicating."

Relative to the third and fourth counts of the indictment Judge Soper said, "the only question for you to decide is whether the cider was intoxicating. Everything charged in those counts is admitted except the intoxicating quality of the product."

The judge cautioned the jury to leave out of consideration Mr. Hill's activites in connection with the Volstead Act and their own feelings in regard to both.

Artist Christy's Mother is Found at River's Brink

[BY A. P. NIGHT WIRE]

ZANESVILLE (O.) Nov. 12.—After a search of nine hours, Mrs. Mary Christy, 80 years of age, mother of the artist, Howard Chandler Christy, was found wandering along the banks of the Muskingum River, a mile from her home. She left home yesterday afternoon and it is believed she became confused when she started to return. She apparently had not suffered from the experience. Her disappearance, however, caused a setback in the condition of her daughter, Rose, who has been seriously ill. The daughter's condition was reported critical. Mrs. Christy and her daughter live in Mr. Christy's studio.

Have You Ever Worn A Shoe Like This?

Chances are you haven't or you would be wearing them now. There is a selection of Glove-Grip Shoes, like any other, but they are made like your footprint—"*They lace up the arch instead of pulling it down.*" Come in, try on a pair today or send for a booklet.

GLOVE-GRIP SHOES
For Men and Women
Made by Arnold
408 WEST 6th
Mills-Van Leuven, Inc.

POINCARE VIEWS GERMAN THREAT

Ex-Premier Says Reichstag May Go Nationalist

Sees Marx and Stresemann Swinging to Right

Declares Accord Over Coal No Help to France

(Continued from First Page)

all, to reach power. While the People's party and the Nationalists were thus matching their wits and at the same time reciprocating grins, the Catholic Centrist party made up its mind to effect a rapprochement with the Right on account of its fear of Socialism.

"NOTHING CHANGED"

It, therefore, is quite possible that the Marx Cabinet will be rearranged after the election to include the Nationalists. The more one observes what is happening on the other side of the Rhine the more one realizes that nothing, or nearly nothing, has been changed there. The great majority of Germans remain decided not to carry out the Treaty of Versailles, to reconstitute their military forces and to reconquer their lost supremacy.

Let us go back, for instance, to the activities of the reich, since the armistice, especially from 1920 to 1924—the development of toxic dusts of heavy gases, of new gunnery devices—and we shall understand with what perseverance she has tried to make up for the restriction of her armaments.

Let us examine the growing activity of German industry. We shall see that it has invented ways of adapting itself within a few hours to the exigencies of war and that it could manufacture cannon, machine guns, rifles and munitions. We shall notice, furthermore, that the greatest of the German industrialists have established branches in foreign countries, especially in Holland, Switzerland, Denmark, Sweden and Russia, and that they openly manufacture scouting planes and bombing hydroplanes.

WAR PLANS REVIEWED

Let us look at the railroads and the canals, and let us run through the note which was written on June 24, 1923, by Gen. Von Seeckt. We shall realize the minute care with which everything has been prepared to facilitate the transportation of troops and of food supplies. All the engineers, all the specialists, agree that since the Treaty of Versailles, the German railroads have been considerably improved, particularly in the neighborhood of frontiers of France and Poland, and that the progress made is for strategic military reasons and not commercial considerations.

But what is more significant than these material symptoms is the state of mind reflected in the press, in the schools, in the universities, in the students' associations, in the ex-soldiers' leagues, in the societies for military preparedness. While in France the peace spirit asserts itself on every occasion and sometimes even results in concessions which are premature and imprudent, we hear M. Baltz, Minister of Public Education of Prussia, cry out, while enthusiastic youth applauds: "It is of no use to try to estrange the Hohenzollerns from your hearts. They shall never succeed in doing so."

This Germanic youth, which acclaims such words of defiance and which wants to rush into renewed servitude, represents the future. It holds in its hands the destiny of Germany, and that is the idea of democracy, liberty and peace. Indeed, if we want to know its innermost thoughts, we have but to remember the program of the Club of Higher German Studies, of which most German students are members. This club recently issued in Hanover, Germany, a proclamation, which, at least, has the merit of being frank, and in which members demanded the union of all German brothers to restore the empire.

"Now then, we know only too well what the pan-Germans mean by racial brothers; they are the Alsatians, the Austrians, a part of the inhabitants of Denmark, of Switzerland, of Poland, of Upper Silesia. The Germans want, therefore, a new arrangement of the map of Europe.

And so Germany shuns more and more her obligations under the Treaty of Versailles and she arranges to re-establish secretly compulsory military service which she promised to suppress. Chancellor Marx himself, who is known to be a loyal and conciliatory man, in times gone by, has publicly approved of compulsory service and has represented it as having an even more educational than military character. The best-intentioned Germans try to free themselves of the Prussian imprint, but it is only rarely that they succeed in doing so. Brought up in the school of tyranny, they are not yet used to the customs of free countries.

ENGLAND'S POLICY

There is, therefore, great uncertainty concerning the future behavior of Germany. But we know now the results of the British election. The situation in Germany was of unusual violence; the disorders in the north of Scotland were reminiscent of Italy or Central France. Parisians were somewhat disconcerted by these events, they wondered what had outcome of the traditional phlegmatic Anglo-Saxon. But now the campaign is over, and the Conservative party is in power again.

It is easy to predict that there will be no change in the foreign policy of England. With more or less amiability toward France, with more or less fervor for a humanitarian ideal, it will remain, above everything else, an English policy. Nothing could be more natural, nothing more legitimate.

But it would be wise for Frenchmen not to close their eyes to this fact and for them to know how, when the occasion arises, to defend their own interests with the same courteous firmness as their neighbors and friends. England has always maintained her point of view and last August in the London agreement she merely took back piece by piece what we had always considered right to refuse her.

What has she given us in exchange? Premier Herriot was, in quite good faith, convinced that as a compensation for what he gave he received certain notable advantages and in the reply which he made to my objections in the Senate he pointed out the agreement providing for continuation of coal deliveries by Germany beyond the time provided by the Treaty of Versailles. I expressed some doubts regarding the truth of this statement, but the declaration of M. Herriot was so categorical that in England it excited the opponents of Prime Minister MacDonald. During the election campaign David Lloyd George, who allows nothing to escape him, hastened to accuse the British Prime Minister of having carelessly jeopardized the interests of the nation's industry. Immediately Mr. MacDonald replied sharply to the accusations of the "Welch wizard."

"First of all," he said, "I never agreed that France should reserve coal on behalf of reparations at lower than market prices. On the contrary, I did everything that I possibly could, so that in the future this would not be the case, and I succeeded.

MacDONALD'S VIEW

"My opponents claim that the coal deliveries provided for by the Treaty of Versailles will be continued further than the time limit set by that document, that is, after 1930. Exactly the contrary. I was urged to consent to an extension of the period of deliveries. France, Italy and Belgium set forth the argument that at the end of 1930, Germany, as measure of retaliation, would refuse to sell coal to any of them at any price. I replied: 'That is your point of view.' Finally, we concluded the following agreement:

"If Germany refused French orders at the market rate and if it were proven before an impartial court that she was following a purely retaliatory policy, then she would be compelled to make deliveries and in 1930, agreements would be negotiated between France and Germany which would render those coal deliveries absolutely compulsory."

Thus, France gained nothing; only a promise of arbitration if practically impossible proof could be furnished, a new accord to be negotiated, nothing definite, nothing immediate. That is how Mr. MacDonald interpreted the concessions which M. Herriot in his uprightness believed he had obtained.

Let us take care, in the future, not to mistake our desires for realities. Let us try when we deal with our friends to know what and to know ourselves. The illustrious writer France has just lost wrote in the "Jardin D'Epicure:"

"What great nonsense is the 'know thine own self' of Greek philosophy—we shall never know either ourselves or others."

And he added, "To create the world is less impossible than to understand it."

But political curiosity is easier to satisfy than is philosophical curiosity and there is no need of very deep observation to know that a great nation, no matter how generous, takes care of its own interests before those of its friends. Charity begins at home.

We must, therefore, observe the saying which I, at least, have always tried to put into practice: Let us cultivate our friendships, but let us not forget to cultivate our garden.

France recently furnished, in London, Geneva and elsewhere, renewed proofs of her desire for peace. She fleeced herself of her guarantees; she gave up occupied towns, she met Germany with smiles and handshakes; she contributed to the 800,000,000 mark loan which is to help Germany to her feet; she disarmed bad faith and silenced calumny. But up to the present she has received nothing in return and the work of rebuilding the devastated regions, which slowed down during the last few months, is today virtually at a standstill.

REPARATION BURDEN

Recently a great congress of war sufferers, including Senators, Deputies and members of the general councils, assembled at Cambrai. It made a calm and conscientious study of the situation. No partisan outbursts interfered with its deliberations. But the 15,000 or 20,000 assembled people could not resist protesting against the prolonged interruption of reconstruction and against the paradoxical contrast between a Germany which is growing rich, and a France which bends beneath the reparation burden.

The financial difficulties that the war brought to our country are, indeed, far from being settled. The Chamber, before the advent of the Left, had the courage to vote considerable taxes. In 1920, it voted a sufficent number of billions to balance the budget, if Germany had paid a part of the promised reparations. In the face of the failure of the creditor nation the Chamber voted before the election further taxation which unjustly discredited it in the eyes of an important part of the electors. Now that the new majority has the responsibility of the nation's affairs, they are prevented by their own patriotism from keeping the promises their bosses imprudently made while members of the opposition. The Left candidates had violently assailed the taxation which we had voted; they naively imagined that they could wipe it out in one move. No sooner were they elected than they realized their mistake, and now they are struggling in the midst of obstacles they are just beginning to understand.

These obstacles may be attributed to the hopes which the government employees and those retired with pensions were rashly allowed to entertain and which, little by little, have turned out to be deceptions. The new French government can rest assured that, in everything it undertakes to remedy this financial crisis, it will have the support of its predecessors. No matter what our respective political preferences are, there are the questions of national interest which we are always ready to maintain in what I called in 1914 the "sacred union."

We only hope that nothing shall be done to destroy this union. To reinstate government employees who profess Communism or railroad employees who foment revolutionary strikes; to suppress the French Embassy at the Vatican—which M. Briand re-established in 1921, not so much out of deference to the religion of many Frenchmen as out of concern that France be not absent from one of the greatest observation posts in the world—all these things unquestionably trouble the consciences of a great number of good citizens, who are just as firm Republicans as are the members of the victorious Left bloc.

May M. Herriot stamp out all these brands of discord and make certain that his followers understand that, to successfully carry out the work which he is entrusted with he must have behind him a strong France, united and not divided, confident and not discouraged.

SENATOR LODGE IS BURIED

Service for Statesman in Church Where Washington Worshiped Simple; Many Flowers

[EXCLUSIVE DISPATCH]

BOSTON, Nov. 13.—Senator Henry Cabot Lodge, scholar, author and statesman, was laid to rest in the family lot at Mt. Auburn Cemetery this afternoon following funeral services conducted in the old Christ Episcopal Church, Cambridge. Bishop Lawrence, assisted by Rev. Prescott Evarts, recotr, officiated at the service, which, in accordance with the wishes of the family, was confined to the simple ritual of the Episcopal Church.

In the small colonial edifice where Washington worshiped, and which was literally smothered in floral tributes, were crowded scores of dignitaries of nation, State and foreign lands.

Outside were nearly 1000 persons unable to obtain entrance to the little edifice, but who nevertheless were anxious to pay their respects to the departed Senator.

Upon the severely plain black broadcloth casket lay only a spray of violets, orchids and green, expressing the love of his descendants in two generations. But all around, filling the chancel, banking the rail and the fronts and sides of choir stalls, were offerings magnificent in their unspoken messages of admiration and of sympathy.

Bleak November was turned to spring time within the ancient church that had been an important factor in the life of Henry Cabot Lodge. For it was there that he was married and there that he mourned at the funeral of his wife.

As nearly as privacy could be attained in an event of national importance, it prevailed today. Only relatives, close friends and official delegates could be seated in the small church, which accommodates not more than 400 persons.

And the throng outside was not of curiosity seekers; in it were many friends of the late Senator who wished to honor his memory and who were forced to do so at a distance. The service was brief. There was no eulogy, just the ritual and two hymns—and in the space of a few minutes the short procession took up its way to Mt. Auburn Cemetery.

Two members of President Coolidge's Cabinet, Secretary of State Charles Evans Hughes, and Secretary of War John W. Weeks, and the President's naval aide, Capt. Adolphus Andrews, represented the executive branch of the national government. The upper branch of the Congress, where the Senator had been his party leader for many years, sent a notable group that included his associate Senator, David L. Walsh of Massachusetts, while the lower branch of Congress sent a delegation headed by Speaker Gillett. Gov. Cox represented the State of Massachusetts. Delegations from the State Senate and House of Representatives also were in attendance in addition to representatives of foreign countries.

GERMAN PATENT CASE IS ARGUED

(Continued from First Page)

not taken such steps as have been known in this litigation to secure its return to the government and to place it at the disposition of Congress.

"It is not for this appellee, it is not for these officers of the United States, it is not for the Attorney-General to thwart the power and authority of Congress to deal with this property as it sees fit.

"I have no apologies to make for continuing this case which was brought by my predecessor.

"On the other hand, Congress may determine that these patnets, of enormous value, for which the most cogent reasons are given to keep them in the public interest and under public control, shall be held by it, subject to the disposition of Congress and the public officials, for public use. I certainly would be very remiss in my duty in the light of these transactions if I did not ask the court to return that property into the custody of the United States.

"It will be a dark day for this republic when public officials charged with public duites and responsibilities can do acts disclosed by this record without any consequences to them and to those who come under them.

"It will be a sadder day if the Attorney-General of the United States in the face of this record, did not present the matter in court and ask relief for the United States."

Ensenada Fire Razes Block at $100,000 Loss

[BY A. P. NIGHT WIRE]

SAN DIEGO, Nov. 12.—An entire block in Ensenada, principal port of Lower California, was burned with a loss of nearly $100,000 on Monday night, according to reports brought here today.

The block contained the Green Mill saloon, operated by Mr. and Mrs. Thomas Quinlan, now said to be visiting in San Francisco; a hotel and a cabaret. The buildings were valued at $25,000. The principal loss, according to report, was liquor valued at about $70,000. Another hotel caught fire from the flames in the hotel, but was saved by volunteer firemen.

The fire is said to have been started by a cigarette thrown into a pile of rubbish back of the Green Mill.

Mercury Falls Below Zero in Montana Town

[BY A. P. NIGHT WIRE]

BOZEMAN (Mont.) Nov. 12.—For the first time this season the temperature in Bozeman dropped below the zero-mark today. During the twenty-four hours ending at 5 o'clock tonight, the semi-official report at the Montana State College, which is taken as government records, showed 11 deg. above zero, maximum, and 1 below, minimum, a range of twelve degrees for the twenty-four hours. Two inches of snow fell during the early morning hours.

GERMAN JEWELRY TRADE THRIVES

Factories Run at Capacity to Fill Orders for Christmas

[BY CABLE AND ASSOCIATED PRESS]

PFORZHEIM (Germany) Nov. 12.—One of the few German industries running on full time at present is the jewelry business here, which is operating at capacity to meet Christmas orders. Manufacturers report most of the jewelry being made is of high grade, indicating a revival of purchasing power among the well-to-do classes.

PLANS GO ON FOR SINKING OF WARSHIP

Suit Fails to Halt Naval Test Preparation; Reply Prepared by Government

[BY A. P. NIGHT WIRE]

WASHINGTON, Nov. 12.—The government prepared today to answer the suit of William B. Shearer of New York, to prevent the sinking of the uncompleted battleship Washington in naval tests, and at the same time went ahead with plans to carry out the tests by ordering five naval tugs to Philadelphia for the purpose of towing the battleship to a point off the Virginia Capes.

Declaration that the United States is required under the Arms Limitation Treaty to destroy the battleship is made in a draft of the government's reply to Shearer's suit, prepared in the office of the Naval Judge-Advocate-General today for submittal to Atty.-Gen. Stone. Secretary Wilbur will be represented by the Attorney-General when the suit is called in the Supreme Court of the District of Columbia Friday.

The draft, which is approved by Secretary Wilbur, holds that the Navy Department has every right to dispose of the ship by gunfire and mine tests as proposed, or in any manner considered expedient.

The Navy Department made known today that the net cost of the Washington was figured at $15,240,000, and that she was 75.9 per cent completed when work was stopped in August, 1922.

SETTLEMENT ON RAILS FORESEEN

(Continued from First Page)

ate settlement. Then we can go on without continual disturbance."

CONSOLIDATION METHODS

There no longer remains any dispute over the necessity of consolidation of substantially all of our railroads into comparatively a few systems, Senator Cummins said. "There is only a difference of opinion over the proper method of effecting the consolidation. It is necessary to have an agreement reached between the owners of the railroads, the employees and the shippers on what legislation is satisfactory and then for Congress to go ahead and enact it."

The problems in arriving at such an agreement, he said, are:

For the owners to surrender their opposition to consolidation; for the employees to settle upon a policy of handling the problems of wages and working conditions, and for adoption of a speedy method of reaching valuations which determine the rates shippers have to pay.

"Thus far it has not been possible to get the railroads to agree on a plan of consolidation," he asserted, adding that it was his belief that this can be done now, especially if President Coolidge will assert himself in the matter and exert his influence.

WAGE BOARD OPPOSITION

"The chief problem concerning the railroad employees, including the brotherhoods and the unions, is their opposition to the United States Railroad Labor Board. The chief difference between the managers and the men seem to be whether the government should undertake to create a board such as now exists with authority to render decisions in disputes on their merits.

"There is not enough difference between the managers and the men, in my opinion, to form a subject of continual fighting.

"The third big problem is the valuation of railway property, for on that depends the rate making power.

"No one disputes," Senator Cummins said, "that the railroads must earn a fair return on their values. The sole matter of controversy is as to their value and in the absence of an amendment to the Constitution no one disputes that the value of any kind of public property is a judicial question and must be determined by the courts.

"I am going to see if we can't reach an agreement on the manner in which the question can be submitted to the courts speedily and quickly be determined there.

"If these things can be done we would have reached the end of the railroad controversy. These are the three things I would like to see brought about at this session of Congress."

STOCKS AT NEW HIGHS FOR YEAR

(Continued from First Page)

cited traders, but the ruse failed to work.

Bear traders attempted to unsettle the general list by launching an attack on Foundation Company common on the announcement that the directors had failed to declare the extra dividend expected in some speculative circles. The stock broke more than 7 points to 85 1-4 before effective buying support was provided, but this selling had little effect on other parts of the list.

Commodity markets also felt the weight of profit-taking. Cotton futures were reactionary in the early trading, but subsequent rallies carried them 20 to 25 points above yesterday's final prices at the close.

Foreign exchange rates developed a reactionary trend.

FIGHT DISTURBS PEACE SESSION

(Continued from First Page)

more, who declared the church must take a definite stand either for war or peace; Kirby Page, author and student, who urged a policy of "nonviolent resistance" and sounded a warning of war between this country and a group of nations including Japan, and Capt. Edwin T. Pollock of the United States Navy.

Dr. James T. Shotwell of Columbia University, chairman of the committee of American experts, who last year drew up a plan "for reduction of armament and for national security," which was largely incorporated in the Geneva protocol of the League of Nations, delivered an address explaining the relationship of this American plan to the protocol.

The essence of the protocol is easily understood, Dr. Shotwell said, although its details are intricate. He enumerated three main points underlying the structure as follows:

"(1.) Aggressive war is a crime.

"(2.) The States take a mutual obligation not to be guilty of it.

"(3.) The definition of aggression is the refusal to accept recourse to a peaceful method of international settlement. This settlement may be made through three main channels—through the permanent court of international justice, through the use of arbitration or through mediation and conciliation by the Council or the Assembly of the League of Nations for those countries which belong to the League."

The United States, Dr. Shotwell said, is not called upon to accept the protocol, but he declared there is nothing in the program which would lessen in any way the national security of the country.

"There is nothing in it, to the contrary," he added, "which does not increase our influence, while leaving us our full measure of independence and in following it we can recover once more the ground that has been slipping beneath our feet for leadership."

Count Salm in Paris Sizing Up Comeback Hopes

[BY CABLE AND ASSOCIATED PRESS]

PARIS, Nov. 13.—Count Ludwig Salm-Hoogstraten, husband of Millicent Rogers, is remaining in Paris temporarily, according to friends, but is avoiding questioners. It was said he plans to await developments during the next week or two in order to be quite sure "which way the wind blows" before returning to America for a reconciliation with his wife, if such a reconciliation is possible.

Bridegroom is Killed by Bomb From ex-Wife

[BY CABLE—EXCLUSIVE DISPATCH]

BERLIN, Nov. 12. — Johannes Schulz, a steel worker of Dortmund, got himself a nice new divorce and then married again yesterday. Today among the wedding presents, Schulz found a package about the size of a brick from his first wife.

Overjoyed to think that she was so forgiving, Schulz opened the package. It exploded, killing Schulz outright and mortally wounding three children and a servant. The police are seeking the wife.

Shields & Co.
"The Good Taste"
414-416 West 6th St.
Established 1900

The Mason & Hamlin

New Triumph Scored
By Distinguished Mason & Hamlin Artist

HELENA LEWYN

This masterly pianiste who has achieved great distinction in performances with leading symphony orchestras and in concert tours throughout Europe and America was heard Monday afternoon at the Ebell Club in a recital that also were a unit in pronouncing one of the artistic triumphs of the year. Miss Lewyn, a favorite pupil of Godowsky, is one of the most enthusiastic adherents of the Mason & Hamlin Pianoforte, which she declares is incomparably the most beautiful piano in the world.

Wiley B. Allen Co.
Mason & Hamlin Pianos
416-418 SOUTH BROADWAY
Exclusive Representatives of the Mason & Hamlin on the Pacific Coast

EVERY MORNING IN THE YEAR Los Angeles Times DAILY SUNDAY

The Times Building, First and Broadway. Phone Michigan

90c per month DELIVERED BY CARRIER Single Copies, Daily 5 Cents, Sunday, 10 Cents.

By Mail, in Postal Zones 1 to 4, including California, Arizona, Nevada, $12.00; Monthly, $1.05. In Zone 5, including Colorado, Idaho, Montana, Oregon, Washington. Yearly, $16.00; Monthly $1.50. In Zone 6, 7 and 8, United States, Canada and Mexico. Yearly, $18.00; Monthly, $1.55. Foreign rates on application.

Entered as second-class matter Dec. 4, 1891, at the Postoffice at Los Angeles, under the Act of March 3, 1879.

THURSDAY MORNING, NOVEMBER 13, 1924. VOL. XLIII.

TAX REDUCTION DELAYED YEAR

(Continued from First Page)

of tax returns as advocated by radicals in Congress.

AWAIT FIGURES

In restating his views on legislation, however, Secretary Mellon has no intention of acting upon action at the coming session. Mr. Mellon realizes the same combination of Republicans and Democrats dominated the situation at the session will still be in control the coming short session. He recognizes that any attempt at administration tax bills would prove disastrous.

In advising Secretary Mellon that any changes in the tax laws before December, 1924, would be unwise Treasury tax experts have pointed out that the saving on individual income taxes would be effective for the first time when paid next March. The law provided a retroactive reduction of 25 per cent on income paid next year, but the permanent reductions have a different influence than anticipated. The final data showing the results will be available next March and the first tax payments in June, September and December of 1925, will complete the record for the first year of the operation of the law.

DELAY OF TAXES

In opposing any flat reduction of 25 per cent or less at the coming short session of Congress, which will be able on top of the reductions already made effective next March, Treasury officials estimate that such action might reduce revenue by $200,000,000 or more. While a surplus is looked for at the close of the present fiscal year there are several uncertainties in the situation and Treasury officials believe that further tax reduction should be deferred for a year.

Senator Smoot in commenting today on the possibility of a 25 per cent cut this winter made it plain that this was contingent upon the condition of the Treasury. He said that it would be folly to attempt a general revision of the revenue laws at the short session and that he did not see any possibility of repealing the publicity provisions, which the present Congress regards as a safeguard.

The Internal Revenue Bureau today issued the regulations relating to the income-tax provisions of the Revenue Act of 1924. The regulations comprise 301 pages and are divided into sections dealing with the tax on individuals, corporations, administrative provisions and definitions and general provisions.

ARIZONA MAN PROMOTED

[BY A. P. NIGHT WIRE]

WASHINGTON, Nov. 12.—H. Walker, former sales manager of the Veterans' Bureau Phoenix branch, today was appointed regional manager for the entire State of Arizona.

THE WOMAN'S SHOP (On a Main Street) DISTINCTIVE SPORTSWEAR

$7

Try this on your ukelele — The smartest Tuxedo costs no more than an ordinary business suit and I can prove it

Jack Bean's Full Dress & Tuxedo Shop 309 LOEWS STATE BLDG. LOS ANGELES

Broadway & Broadway Phone MEtro 4961
RENTAL SECTION IN CONNECTION

Minimum Prices
GOLD CROWNS, 22k ..... $ 5.00
PORCELAIN CROWNS 5.00
BRIDGE WORK 5.00
SET OF TEETH 10.00
DR. CARR, Dentist
336-37 O. T. Johnson Building
Broadway at Fourth
Hours, 9 to 5:30 Phone TUcker 4961
Sunday and Evening Appointments

CATARRH of the BLADDER

Guard Your Health Be Sure To Use SANYRITE
PROPHYLACTIC for HEALTH
Affords Utmost Protection After Infectious Exposure
Large Tube 50c. Kit (4 in) $1.00
All Druggists or San-Y-Rite Dept. A 81 Beekman St., New York
Write for Circular

HOUSES TO BE MOVED are offered on Bargains in— TIMES WANT ADS

Do your part—Help fill the Community Chest

DUNLAP
METROPOLITAN

THIS FEATURED DUNLAP MODEL IS DESIGNED IN PROPORTIONS THAT ARE BECOMING TO PRACTICALLY EVERYONE. THE BRIM, WHICH CURLS GRACEFULLY ON THE SIDES, MAY BE WORN SNAPPED DOWN IN FRONT, IF DESIRED. IT HAS THE WELT EDGE.

NEW COLORS OF DARK DOVE, MOLE AND BLUE GRAY ARE BEING INTRODUCED.

$7

THE WOMAN'S SHOP (In a Man's Store) DISTINCTIVE SPORTSWEAR

THE NEW
"Desmond's"
616 BROADWAY
SPRING STREET SERVICE BRANCH—ARCADE BLDG.

Try this on your ukelele
—The smartest Tuxedo costs no more than an ordinary business suit and I can prove it

Jack Bean's Full Dress & Tuxedo Store

Minimum Prices

D. Y. C. S. E.
Value Giving
Ladies' Hand Bags

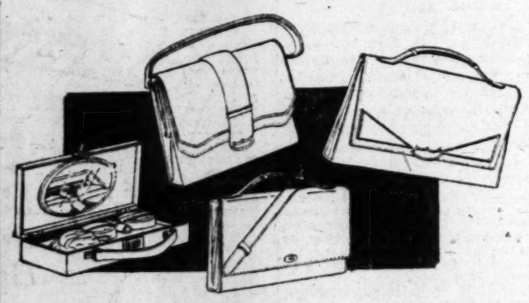

Specially Priced $4.45

We are very much enthused over the hand bags on sale in this assortment—there are 50 styles in all to choose from. REPLICAS OF FINE FRENCH BAGS—the Sac de Jour,—New Top or Back strap tailored effects—in all the finer leathers such as Pin or Crepe seal—Beaver calf in newest shades—The Practical Shopper—or Sport Swagger as well as beautiful beaded Pouches are included in this assortment.

Shrewd shoppers will select many of these bags and have them laid away for Christmas. A small deposit will hold as many as you care to select.

This is Our 33rd Year in Los Angeles

Mail Orders Filled. *Charge Accounts Invited.*

Arnold Ross Co.
LIKEABLE LUGGAGE THAT LASTS
425 West 7th St.
LOS ANGELES

The PRE-VIEW Beautiful Rotogravure Motion Picture Magazine
—EVERY WEDNESDAY—
with Los Angeles Times

MISSING YACHT HUNT GIVEN UP

Cruiser Finds North Atlantic Search Futile

Wife of Ship's Pilot Refuses to Abandon Hope

Leif Ericson May be Ice-Bound, Marine Men Say

[BY A. P. NIGHT WIRE]

WASHINGTON, Nov. 12.—Convinced that further search in the North Atlantic for the missing American motor yacht Leif Ericson would be futile, the cruiser Trenton has decided to abandon the search.

Capt. Kalbfus informed the State Department in a wireless message today that in view of the heavy weather which has prevailed during the two months since the Ericson was last heard of on her voyage from Bergen, Norway, to this country, further efforts to locate the small craft would be hopeless.

The message said Capt. Robert Bartlett, representing the Cruising Club of North America, on board the Trenton, had concurred in the decision to abandon the search. On board the Ericson were William W. Nutting and Arthur Hildebrand, American writers, and Eric Todahl, a painter.

NEW YORK, Nov. 12.—Mrs. William Washburn Nutting, wife of the commander of the motor yacht Leif Ericson, refused to be downcast tonight on being told that the United States cruiser Trenton was to give up its search for the little craft whose crew of four essayed to follow the route the Vikings took to North America.

"I shall continue to believe that my husband and his companions are safe until it is proved that they are not," Mrs. Nutting said. "You know they may have had to put into one of the inlets along the coast of Greenland. I'm still hoping."

Nutting and his companions, Eric Todahl, marine painter; Arthur Hildebrand, writer, and a Norwegian journalist, who joined the party at the last minute at Bergen, are now fifty-six days overdue at Battle Harbor, Labrador. They sailed their forty-footer out of Julianshaab Harbor, Greenland, September 8.

Yachtsmen supported Mrs. Nutting's suggestion that the little boat might be icebound by the early Labrador winter.

SUIT AGAINST NEGRO OFFICIAL DISMISSED

FOURTEENTH AMENDMENT IS HELD VALID IN NEW ORLEANS CASE

[BY A. P. NIGHT WIRE]

NEW ORLEANS, Nov. 12.—The suit of E. Edward Bolte, Washington, D.C., attorney, seeking to oust Walter L. Cohen, negro Comptroller of Customs here, from office, and attacking the legality of the adoption of the Fourteenth Amendment to the Constitution of the United States, was dismissed today in Federal District Court by Judge Rufus E. Foster. Bolte asserted Cohen was not a citizen of the United States since he was "of African descent," and could not claim citizenship because the amendment conferring it was illegal.

"Statesmen, jurists, and historians have termed that amendment the American magna charta," said Judge Foster. "And some have even termed it the maxima charta. For fifty-six years it has stood as a bulwark against attacks on the rights of citizens."

OIL STOCK SWINDLE TRIO PLEAD GUILTY

[BY A. P. NIGHT WIRE]

SEATTLE (Wash.) Nov. 12.—Lester Bache, M. J. Gallagher and F. A. Woodrich pleaded guilty when they went on trial in Federal court here today with four others accused of swindling thousands of persons in the Pacific Northwest and the Middle West by selling stock in the Sixty-six Oil Syndicate. The company professed to own lands in Kentucky which the government has contended contained no oil.

HELD AS EAST SIDE'S NARCOTIC PURVEYORS

Charged with being the source of a narcotic supply that was patronized by the East Side underworld, Otis W. Cathing and John Murphy were arrested by Federal narcotic agents yesterday for violation of the Harrison Narcotic Act. Catching was taken into custody in his room at 123 East Third street, and Murphy at Wall and East Third street. Both were held for bail of $5000.

CONTRACTORS TO DANCE

The Associated General Contractors, Southern California Chapter, will have their annual fall dinner-dance at the Alexandria Saturday night, with special features in the intervals of dancing. Among these will be a story-telling contest for prizes. Edwin A. Irish is chairman of the entertainment committee.

HE HAD NO USE FOR THE LOSER

Investor of $250 in Horse Shoots Nag When it Fails to Win

[BY CABLE—EXCLUSIVE DISPATCH]

LONDON, Nov. 12.—Owen D. Harris was out to make a lot of money quick. He had 250 perfectly good ducats to invest. Onelooking through a newspaper ad column he found a business chance to his liking—a race horse for sale, $250.

Harris bought the horse and put it in a race. When the horse didn't win Harris was so disgusted that he shot it. "It was no good, that horse," said Owen in court.

JAPAN AGAIN STIRRED BY MANEUVERS

Papers See Challenge; Also Upset Over British Signapore Base Plans

[BY CABLE—EXCLUSIVE DISPATCH]

TOKIO, Nov. 12.—Chauvinistic newspapers in Tokio continue to see "a challenge or menace to Japan" in the proposed American naval maneuvers in the Pacific, and in the announcement that the British will proceed with the building of the Singapore naval base.

Conservative elements in Japan assert, however, that both the American maneuvers in the Pacific and the building of the Singapore base are calculated rather to insure the safety and greater economy of Japan.

The highest naval authorities say that Japan has just concluded annual maneuvers against a hypothetical adversary of mythical forces supposed to represent the best in modern naval warfare that could be drawn from Great Britain and the United States. The same authorities believe that the American maneuvers must be against an imaginary combination far exceeding anything that Japan could possibly produce.

Dispatches that represent the Japanese nation as being seriously concerned over these American naval activities these same authorities denounce as pure propaganda, which, while creating suspicion and uneasiness among some elements of the population, is too insignificant to alarm the Japanese naval authorities or the government.

ACCOUNTANCY BOARD TO BEGIN TEST TODAY

FIFTY STUDENTS EXPECTED AT ITS SEMIANNUAL EXAMINATION

The California State Board of Accountancy will conduct its regular semiannual examination of Southern California candidates for the C.P.A. degree in the School of Accountancy rooms at the Y.M.C.A., 715 South Hope street, today and tomorrow.

Fifty sudents are expected. Every candidate must present three letters of commendation as to character, one of which must be signed by a California C.P.A. and must have an education equivalent to that of a graduate of a high school accredited by the University of California. He must also have had at least three years' public accounting experience, at least two years of which shall have been in the office of a C.P.A. on actual public accounting work.

The examinations are written and occupy two days of six hours each. They are conducted in May and November of each year at San Francisco and Los Angeles.

The State board was created March 23, 1901. The officers are: John F. Forbes, San Francisco, president; Reynold E. Blight, Los Angeles, vice-president; B. Walker Bours, San Francisco; H. Ivor Thomas, Los Angeles, and William Dolge, San Francisco, secretary-treasurer. Thomas is chairman of the committee conducting the examination.

FEDERAL PRISONERS TO BE FINGERPRINTED

In conformity with a request from U. S. Atty.-Gen. Stone, persons arrested in the future by Federal authorities will have their finger prints taken and other marks of identification recorded. The new rule is in line with a new system inaugurated by the Federal authorities to keep a closer check on criminals and the causes of crime. The Los Angeles prisoners' records will be sent to Washington, D. C., where complete records of Federal prisoners all over the country will be listed.

PRICE OF CRUDE ADVANCED

[BY A. P. NIGHT WIRE]

SHREVEPORT (La.) Nov. 12.—The Standard Oil Company posted an advance in the price of Bellevue crude oil, making it $1.45 per barrel.

RESCUES HIS HAREM

New Jersey Bull Butts Down Barriers to Give Alarm When Fire Perils Herd

MORRISTOWN (N. J.) Nov. 12.—A big black bull on the dairy farm of Ernest Paine at Troy Hills, near here, is the hero of the volunteer firemen of this part of New Jersey. Some suitable method of recognizing the big beast's chivalry and gallantry in saving the lives of thirty blooded cows from death by flames is being generally discussed.

Hundreds of persons have visited the farm, just to look admiringly at the bull, but the proud creature is apparently impatient of admiration and has already made two serious breaches in the fence of the pen in which he is now resting in efforts to show his indignation against undue praise.

The bull was in an open stall at the end of the big cow barn. One morning all the Paine help was awakened by angry bellowing. They piled out into the farm yard to find the upper part of the barn on fire. The bull was before the door, having butted his way out and was pawing the ground and roaring because of his apparent realization of his inability to release the cows inside from the stanchions which held their heads in their stalls.

The farm hands quickly released the cows and drove them out to safety. The cow barn burned to the ground, as did a silo and a hay barn containing ninety tons of hay. The loss was $30,000, but not a tuft on a cow's tail was singed.

A Birkel Co. special offer

Save $75 to $100 on a KURTZMANN

Opportune for Christmas buyers as well as others. We have several beautiful KURTZMANN Upright Pianos, all new, superb 1924 Models, being crowded out by extensive holiday shipments just arriving.

All represent the finest of the KURTZMANN product. All sell regularly at the same standard prices.

But on these splendid 1924 Models we have made a bona fide and most drastic concession.

These exquisite Pianos sell regularly, according to style, in oak, mahogany or walnut, from $525 to $600, from which, to first comers, we will make a discount of $75 to $100.

In other words, if you select one of these magnificent instruments, and quickly too, before they are gone, you will obtain one of the finest Pianos money can buy at prices paid for very ordinary instruments. Because there are few there is need for haste.

Points of Excellence in the KURTZMANN

Of high character and a reputation of more than three-quarters of a century standing.

5000 in use in Los Angeles.

Has a surpassingly lovely tone of rare mellowness.

Genuine Ivory Keys.

A delicate action.

An even, responsive touch due to individually balanced keys.

Unfading permanence and endurance—a lifetime piano.

Come At Once While They Are Here—No More At These Prices

On Special Easy Terms of Payment—a small amount down—two or more years to pay.

Bring the first payment with you and we will hold till Christmas or deliver at once, as you say. Come Today!

Your present Piano taken in exchange at generous valuation.

The BIRKEL COMPANY
446 South Broadway
The Steinway House

JEWELRY AUCTIONS TO BE RESTRICTED

Complaints having been received by the City Council from the reputable, established retail jewelry establishments of the city that "fake" jewelry auctions are springing up for the holiday trade, the Council will receive this morning from its Public Safety Committee an ordinance prohibiting these auctions. Under the new ordinance, jewelry auctions must be bona-fide sales of merchandise of concerns which had been in business in Los Angeles for at least one year.

CIVIL SERVICE TESTS

The United States Civil Service Commission has announced that in an examination held recently in Los Angeles and other cities throughout the United States for principal of home economics, Indian Service, applicants were not secured in the number desired and that the examination will be held again on December 10. Persons interested in this or other examinations should apply to the secretary of the United States Civil Service Board at the local postoffice for detailed information and application blanks.

Can't See
YOUR EYES EXAMINED GLASSES COMPLETE $2.90

¶ An *examination* of your eyes, a *pair* of spherical *glasses*, in a *frame, complete* for $2.90. One week only.

¶ *Gold* or *shell frames, torics, fancy shapes* and *double vision glasses* correspondingly *low.*

¶ Let me fit your eyes *My Way.* It's *So Easy* and is worth *your consideration.* To see *well* is *half* the *pleasures of life. Many people* are satisfied with *most anything* as long as they can see *fairly* well. *See Right* while you are at it and thus *care for your eyes* for the *future.* Have an Oculist's *examination—insist upon it.*

¶ I always *try* to be *reasonable* in my charges. No "drops" used. Some of your neighbors are wearing glasses I fitted.

C. N. HOPKINS, M.D.
Eye, Ear, Nose and Throat Specialist
Suite 201-203-205 Laughlin Bldg.
315 South Broadway
Hours: 9 to 4

Sure Relief FOR INDIGESTION

BELL-ANS
25¢ and 75¢ Packages Everywhere

ONE OF WESTWOOD'S FINEST HOMES

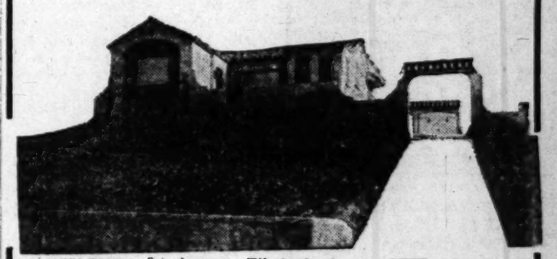

7 large rooms; 3 bedrooms. Tile bath, shower; hardwood floors; double garage; real fireplace; breakfast room. This home is said by observers who watched its construction to be the most finely finished in Westwood. On beautiful knoll with commanding view. Finished street; beautiful homes surrounding. Lawn, shrubs and sprinkling system included. Close to Blvd. The photograph does not do it justice. See it yourself.

TO SEE IT, DRIVE OUT WILSHIRE, SANTA MONICA OR PICO BLVDS. TO ANY WESTWOOD TRACT OFFICE. COURTEOUS REPRESENTATIVE WILL OPEN IT FOR YOUR INSPECTION. OR CALL

Janss Investment Co.
PHONE VANDIKE 1401
FOURTH FLOOR METROPOLITAN BLDG. FIFTH AND BROADWAY

23 Years of Responsibility Behind Each Sale.

BRANCH OFFICES
6516 Hollywood Boulevard.....Phone HEmpstead 4530
557 South Western Avenue.....56319
1327 Third Street, Santa Monica.....Phone Santa Monica 24-620

A Match

PANTS TO MATCH
Your Coat and Vest
Any Pattern
Perfectly Tailored
Bring or Mail Vest or Sample
MATCH PANTS COMPANY
Room 217 Consolidated Bldg.
607 S. Hill St.
Los Angeles, Cal. Phone VAndike 8478
Chicago and New York

Copyright

GUARANTEED INVESTMENT

Have you $500.00 or $1000.00 available for immediate investment, and will you join a small group of business men in the development of a natural resource with possibilities of netting you from $6000.00 to $10,000.00 in a few months, and with additional possibilities of making you independent for life on an investment of $1000.00, and if you are given immediate possession of this security covering 100% of your investment, which absolutely guarantees the money invested to be as safe as if it were lying in your own home bank?

Details by letter or in person will prove our statement.
J. W. DEWEY, 334 Consolidated Building, Los Angeles.

ECZEMA GONE, SKIN ALL WELL—POSLAM DID IT

Itching and burning stopped, no more digging and scratching, and that unsightly eruption almost gone overnight! That's what safe, CONCENTRATED Poslam does. Nothing like it for eczema and other skin ailments. At all druggists—60c.—[Advertisement.

DROPSY AND STOMACH Troubles in their worst forms are cured by our SPECIAL HERBAL TREATMENTS

Also WEAKNESS and AFFLICTIONS of the HEART, BLADDER, LIVER, GALLSTONES, KIDNEY-STONES, RHEUMATISM, NERVOUS DISEASES and other troubles. Come in for FREE CONSULTATION. Send for Booklet. Stop wasting your money. See us today. Hours: 9:00 to 5:00, Saturday, 9:00 to 1:00.

Dr. F. E. Chamberlain's Herbal Medical Institute
TUcker 2835 310 W. 10th St. Los Angeles, Calif.

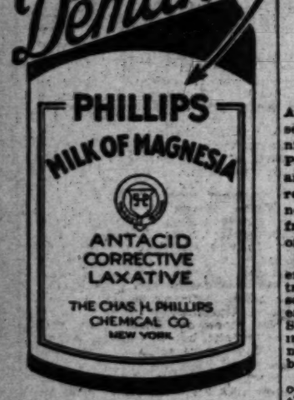

Accept only "Phillips," the original Milk of Magnesia prescribed by physicians for 50 years. Protect your doctor and yourself by avoiding imitations of the genuine "Phillips."
25-cent bottles, also 50-cent bottles, contain directions—any drug store.—[Advertisement.

Honest Advice Free Examination
Teeth Extracted
POSITIVELY WITHOUT PAIN
FREE WITH OTHER WORK
GAS GIVEN
PORCELAIN and GOLD CROWNS.... $5
SPECIAL
Red Rubber Plates .. $7
$20 Trubytes .. $12.50
Natural Forms .. $16.50
Silver Fillings, $1 up
DR. ZIMMERMAN
303-304-305 Broadway Central Bldg.
424 South Broadway.
Phone TUcker 3602.
Times Open Evenings and Sundays

The Most Painstaking Scientific Examination
First Quality Lenses
$2.50 to $7 Per Pair
High Grade Bifocals
$12.50 per Pair
Standard Quality Frame—$3.50
DR. C. S. RODGERS
OPTOMETRIST
323 Merchants Nat'l. Bank Bldg.
6th and Spring. VAndike 5767

DEMAND
KUROKOL
Does Exactly What the Name Says
The world's greatest scientific remedy for curing a Cold.
Made and recommended by the manufacturers of TANLAC.
For sale by all good druggists

Clear The Pores Of Impurities With Cuticura Soap
Soap, Ointment, Talcum sold everywhere.

FAILURE SEEN FOR AMUNDSEN

Message from Norwegian in Arctic is Unfavorable

Plan for Drifting Past North Pole May be Blocked

Thought Ship Must Use Sails to Work Way Back

[BY A. P. NIGHT WIRE]

CHRISTIANIA, Nov. 13.—The Norwegian explorer, Otto Sverdrup, today told the Berlingske Tidende that the latest message he had received from Raoul Amundsen's exploration ship, the Maud, "was unfavorable." He expressed the fear that the plan to drift past the North Pole in the Arctic ice floes would have to be given up.

Dr. Fridtjof Nansen, the explorer, is said to interpret the message from the Maud to mean that the vessel has abandoned the drift and now is trying to get back to Bering Strait. He believes the Maud has exhausted her oil supplies and must depend on her sails to reach safety.

Sverdrup said that apparently the Maud must remain in her present location near Cape Baranof for another year. The message from the Maud follows:

"Came free of ice August 7, 76.35 degrees north, 143.20 degrees east. Impossible to go around New Siberia. Had to turn and go west around Boteinoi. Passed Lapiev Straits August 19, seven miles from Cape Baranof August 27. No possibility of proceeding inside or outside and had to go under Bear Island. Now lie four miles north. Four sailors on island. The Maud sprang a little leak astern forking through ice. Otherwise all well. Wisting. (signature.)"

JAPAN SEEN AS LUMBER TRADE RIVAL

Australians Fear Pacific Shipping Monopoly is Being Planned

BY JACK MYERS

[BY CABLE—EXCLUSIVE DISPATCH]

SYDNEY (N.S.W.) Nov. 12.—Australian shipping authorities assert that the Japanese are planning to obtain a monopoly on the Pacific lumber trade. Nine Japanese steamers, totaling 50,000 tons register, are now bound for Sydney and Melbourne, each carrying from 3,000,000 to 5,000,000 feet of Oregon pine and redwood.

Japanese competition has driven the old windjammers from the trade. Of a fleet of nineteen vessels only four sailing ships are engaged. American, British and Scandinavian ships are badly hit in the trade on which they spent many years and much money to build.

Shipping men here say that it is obvious that Japan's position in the Pacific will be strengthened greatly if it can control a proportion of the sea-borne trade of that ocean.

WAR DEPARTMENT RECOGNIZES POLO

[EXCLUSIVE DISPATCH]

EL RENO (Okla.) Nov. 13.—Maj. "Pappy" Weeks, commanding officer of the Fort Reno remount station near here, has received permission from the War Department to hold a polo tournament at Fort Reno next June, to be participated in by ten teams of the Middle West and Southwest. The tournament will last for ten days and is to be the first of a series of annual tournaments to be approved by the War Department as a part of its program for furthering the breeding and training of good horses.

Teams to engage in the contests will be here from Denver, Cheyenne, Wichita, Fort Leavenworth, Fort Riley, Fort Sam Houston, Fort Sill, Tulsa, Ponca City and Fort Reno and El Reno. These will bring some of the best polo horses and best polo players in the country, including a number of expert players in the remount service of the Army.

NEW TRANS-SAHARAN RAILROAD PLANNED

[BY CABLE—EXCLUSIVE DISPATCH]

PARIS, Nov. 12.—A French military mission is soon to leave Columb-Bechar, South Oran, Algeria, on an expedition which will cross the entire Sahara Desert as far as the Niger River. The mission will map out a route for the projected trans-Sahara railway. The expedition will not be back for six months. In the equipment are ten airplanes, which will be use to reconnoiter isolated parts of the desert. The mission also will study possible future garrison posts.

ATHLETE KILLED IN WAR TO BE HONORED

[BY CABLE—EXCLUSIVE DISPATCH]

PARIS, Nov. 12.—The New Zealand rugby football team is to cross the Channell and visit France to lay a wreath on the grave of Sergt. D. Gallagher, captain of the famous 1905 team which was only once defeated, up near Ypres where he fell in battle. Gallagher's exploits covered the Gallipoli offensive as well as the trenches of France.

CREDIT MEN MEET

TULARE, Nov. 13.—Organization of the Merchants' Credit Association of Tulare was completed at a meeting of directors at the Hotel Tulare. G. T. Paxton was chosen as president; A. C. Rosenthal secretary and George De Bolt as field secretary. Other directors are G. C. Burnett, A. C. Rosenthal, O. G. Ray and George Ferch.

Meetings will be held on the third Monday of each month, with all members of the association participating in the first session which will be held on the 17th inst.

Dutch threshing machines are designed to preserve, as far as possible, the length of the straw, which is used in making strawboard.

MISS GOLDMAN HITS SOVIET

"Red" Deported From America Also Says She Would Only Return on Own Terms

[BY CABLE AND ASSOCIATED PRESS]

LONDON, Nov. 12.—Emma Goldman, who was deported from the United States in 1919 as an undesirable alien and now seeks asylum in England, was welcomed by 300 Britons to their country at a dinner given in her honor tonight. Miss Goldman spent a considerable part of her exile in Russia and tonight she eloquently excoriated Russia's soviet government. She also declared that if she ever went back to the United States it would be on her own terms.

The oppressed masses in Russia, she said, were being silenced as they never were under the Czar and all ideals had been discredited by the ruling forces in that country. Bolshevism, she characterized as an international disease, and she promised to fight hereafter wherever she might be, for the principles of liberty, which were the most essential things in human life.

The dinner at which she spoke was presided over by Col. Joseph Wedgewood, a member of the Cabinet in the late government, and tribute was paid to her in speeches by Bertrand Russell, pacifist, who called her "one of the foremost friends of freedom in the world," and Rebecca West, the writer, who praised her courage in "climbing down" after she had been disillusioned in her two years' stay in Russia.

"We are very grateful to America," remarked Miss West, "for the loan of Emma Goldman."

BARRED FOREVER

"A cable came tonight," said Miss Goldman, "from the head Immigration Commissioner of the United States which says I have been barred from the United States forever. Forever is a long time, and it shows that the authorities in the United States are just as stupid as they were when I left five years ago.

"I have not made any attempt to return to America, but I have been approached more than once by representatives of the United States government as to whether I would like to go back to the United States on certain terms.

"They don't know Emma Goldman. If I go back to the United States, I will demand that all political deportees have a right to return there. If I ever go back to the United States it will be on my own terms. I think there is going to be a change in the United States, too, some day, just as there will be elsewhere. It may not be in my lifetime—but what difference does it make whether I go back or others? Some day it will be a noble place where all will work for the good of their fellow-men. There will be real freedom, economic, social and humanitarian freedom, the most valuable thing in the world. What are privileges if you do not have liberty?"

Miss Goldman began her speech by saying she had come to England seeking one of this country's traditional liberties—the right of asylum.

TURNED DOWN

Bertrand Russell held out little hope that she would receive it. He said that during the regime of the Conservative government which preceded the Labor government, he had approached the Foreign Office, seeking asylum in England for Miss Goldman, but the Foreign Office "turned her down indignantly."

Tonight Miss Goldman asked her audience in case she was expelled to make themselves heard sufficiently "to rescue the right of asylum from the clutches of the enemy."

Then she continued:

"I have come here to throw some light on Russia. I know the Russian situation better than most people who have written about it. I know the language; I spoke for two years with people high and low, and I have come out to speak for the oppressed masses of Russia, silenced as they never were under the Czar.

"It is superstition that confuses the revolution with the ruling party of today; there are thousands in prisons and concentration camps in Russia; not for opposing the government, but for opinion's sake. To call the present soviet government a workers' experiment is the most preposterous lie ever told. The party in power has emasculated the revolution. It is slowly undermining all that is best in Russia.

AGAINST BOLSHEVIKS

"My cause against the Bolsheviks is not that they have been too revolutionary, but that they are not revolutionary enough. The Russian Bolsheviks are the counter-revolutionaries of the world. For what is revolutionary that does not hold high ideals? All ideals have been discredited in Russia.

"The time has come when silence on the Russian situation makes you a party to the crimes which are being committed there. Unless you understand the mistakes of Russia in the past seven years, it is likely there will be repetitions elsewhere.

"One hears remarks that the Communist party is so small in Great Britain. Remember it does not require many people to destroy things but it takes a great many people to build things up."

GUNBOATS SENT TO NANKING

American Ships Ordered There Owing to Impending Clash Between Kiangsu and Chang Forces

BY JOHN POWELL

[BY CABLE—EXCLUSIVE DISPATCH]

SHANGHAI, Nov. 12.—The American gunboats Penguin and Blackhawk, stationed here since the recent fighting, received urgent orders tonight to proceed at full speed to Nanking owing to possible trouble there as a result of the arrival of Marshal Wu Pei-Fu and a possible battle between the Kiangsu troops and the forces of Chang Tso-Lin, Manchurian war lord.

Gen. Chang's forces are being rushed southward along the railways for the purpose of preventing Gen. Wu from proceeding up the Yangtze.

An unconfirmed report received here tonight from Tien-Tsin states that Chang's troops there forced the Christian general, Feng Yu Hsiang, to flee from that city, where he has been attending a conference. It was Feng's treachery to his erstwhile commander, Wu Pei-Fu, that caused the defeat of the latter in his war with Chang.

MARSHAL CHANG ASSERTS LEADERSHIP

By Charles Dailey

[BY CABLE—EXCLUSIVE DISPATCH]

PEKING, Nov. 12.—Asserting his leadership Marshal Chang Tso-Lin, the Manchurian war lord, now the leading figure in China, caused the removal of Wang Chen Ping from the super-Tuchenship of Chihli, Shantung and Honan provinces, which lately were held by Wu Pei-Fu, and has ordered the installation of Gen. Li Ching Lin, Mukden commander, whose troops are now surrounding Tien-Tsin. He is also removing the new military governors of Honan and Shantung and is installing Mukden generals.

Chang is coming to Peking when military discipline has been completed. He then will make further changes in the administration, including the Cabinet.

Apparently Chang feels strong enough to act alone, but he has expressed a willingness to co-operate with Tuan Chi Jui, Anfu leader, in a conference. Tuan's intervention caused the mutual agreement whereby the former Emperor is given his summer palace and is also permitted to have all his private effects, while the new Parliament will revise the articles of the agreement.

The forthcoming conference of leaders will adopt a new constitution and also will decide whether the government shall have a president or commission. It will also decide on the location of the capital.

Developments indicate that Chang Tso-Lin is dominating Tuan, causing Wu Pei-Fu to incline toward Huan. Wu counts upon ten provinces, of which three are still wavering, to support him. The certainty of warfare in the Yangtze district has caused Chang to hasten the political changes regardless of the conference.

SUN YAT-SEN WILL ATTEND CONFERENCE

[BY CABLE AND ASSOCIATED PRESS]

CANTON, Nov. 12.—At the urgent request of the North China leaders Dr. Sun Yat-Sen, President of the provisional government of South China, will leave for the north on November 14 to take part in the conference being held at Tien-tsin to discuss the future government of China. Sun, who will be accompanied by thirty-two advisers, will sail on the Japanese liner Shinyo Maru, accommodations having been provided through the Japanese Consul.

Requests for Sun's attendance at the conference were received from Tuan Chi-Jui, former Premier; Chang Tso-Lin, the Manchurian chieftain; Feng Hu-Hsiang, the present military chief of the Peking government, and many other leaders.

The situation in Canton is quiet.

BROOKHART CLINGS TO SLIM LEAD

Iowa Radical Senator Only 650 Votes Ahead; Twelve Counties Still to Report

[BY A. P. NIGHT WIRE]

DES MOINES, Nov. 13.—A lead of 650 votes for Senator Smith W. Brookhart, with official figures yet to come from twelve of the ninety-nine Iowa counties, was the standing tonight of the official canvass of votes cast for Brookhart and Daniel F. Steck, his Democratic opponent for the Senate, in the election on November 4, last.

Tabulation of the official returns today resulted in a fluctuation of more than 100 votes in Senator Brookhart's lead, the reports early today having sent his majority down to 535, a new low mark, since the beginning of the official count.

Counties yet to report included Polk (Des Moines,) and Pottawattomie (Council Bluffs,) the election boards in both these counties encountering difficulty in the form of missing certificates from election judges.

The official total vote in seventy-seven counties and the unofficial total in the twelve unreported counties make the totals tonight: Brookhart, 447,457; Steck, 446,807.

Two Legislators Shot in Mexican Chamber Battle

[BY A. P. NIGHT WIRE]

MEXICO CITY, Nov. 12.—Deputy Louis Morones, the most prominent labor leader in Mexico, and another deputy were wounded tonight in the course of a shooting affray in the chamber of deputies. More than 200 shots were fired as the climax of a stormy debate.

BAY CITY FERRY RATE UNDER INVESTIGATION

[BY A. P. NIGHT WIRE]

SAN FRANCISCO, Nov. 13.—The State Railroad Commission on its own motion today began an investigation into the rates and rules of the Rodeo Vallejo Ferry Company, an automobile ferry system connecting the San Francisco Bay region with the Lower Sacramento Valley. Counsel for the company denied the right of the commission to conduct the investigation, saying that such a move was solely the right of the boards of supervisors of the counties affected.

OPTIMISTIC FOR TEXTILE TRADE

Head of Cotton Association Sees Better Days

Says Industry Has Turned Corner of Adversity

Reports Progress at Annual Meeting in Boston

[BY A. P. NIGHT WIRE]

BOSTON, Nov. 12.—The cotton industry apparently has definitely turned the corner and is proceeding slowly though steadily toward better days, Robert Amory of Boston, president of the National Association of Cotton Manufacturers, said in his address before the annual meeting of the association here today.

"The present cotton crop is the largest in four years and we are assured of sufficient raw material for a much greater percentage of our capacity than through the last year," President Amory said.

"A word of caution: We are not assured of sufficient raw material for an adequate reserve supply. Therefore, price fluctuation is still likely, although not to as great extent as during the year past."

"The past year has been one of the most difficult through which our cotton manufacturing industry has ever passed, at least in the memory of men now engaged in the business," he said. "The principal cause for this has been three consecutive short cotton crops, leaving the world without an adequate reserve supply of raw material which might have assisted in stabilizing the price. This, coupled with the ease with which speculation may be conducted in cotton, has brought about tremendous and unwarranted price fluctuations.

"A contributing cause, which now seems absurd, has been the fear and uncertainty of the political situation."

For the last few months cotton manufacturing in the United States has run as low as 60 to 70 per cent of capacity, the speaker added, while in New England it has run from 40 to 50 per cent.

WOOD USERS TO CONSIDER WASTE CURE

New Methods Expected to Save Ten-Billion Cubic Feet Each Year

[EXCLUSIVE DISPATCH]

WASHINGTON, Nov. 12.—Faced with a general lumber shortage in the United States, unless preventable waste in the manufacture, milling and use of the present wood supply is eliminated, prominent manufacturers, lumbermen, engineers, foresters and users of forest products will meet next Wednesday in Washington for a two-day conference on the utilization of forest products.

W. B. Greely, chief of the Forest Service, declared today that it would be the first comprehensive attempt ever made in this country to place the manufacture and use of forest products on an efficient basis. He asserted this country needlessly wastes from 6,000,000,000 to 7,000,000,000 cubic feet of lumber annually, approximately one-third of all the timber cut. Through the use of new research methods and methods now being worked on, government experts expect to bring the total yearly saving to 10,000,000,000 cubic feet.

Crack Fencers Both Wounded in Hour's Duel

[BY CABLE AND ASSOCIATED PRESS]

BUDAPEST (Hungary) Nov. 12. An hour-long saber duel in which both principals were seriously wounded, was fought today between the Italian fencer, Senor Oreste Pulitti, and M. Kovacs, the Hungarian fencing judge at the Olympic Games. The duel was fought at Nagy-Kaniza, on the Jugo-Slav border.

The seconds stopped the fight because of the adversaries' wounds and fatigue. Senor Pulitti, who was the aggressor in the duel, offered his apologies to M. Kovacs and a reconciliation was effected while the spectators cheered.

The encounter was the outcome of an incident at Paris when Senor Pulitti blamed M. Kovacs for his expulsion from the Olympic fencing contests.

Cone is Named to Direct Fleet by Marine Body

[BY A. P. NIGHT WIRE]

WASHINGTON, Nov. 13.—Appointment of former Admiral H. I. Cone as general manager of the Fleet Corporation was announced today. He will fill this newly created post in addition to the vice-presidency he holds under Leigh C. Palmer, president of the corporation.

PONZI JURY FAILS TO AGREE ON ANY COUNT

[BY A. P. NIGHT WIRE]

BOSTON, Nov. 12.—The jury in Suffolk Superior Court trying Charles Ponzi, former financial wizard, on a larceny indictment in connection with his get-rich-quick scheme of four years ago, today reported to Judge Bishop that it was unable to agree on a verdict on any one of the four counts. The judge ordered the jury discharged.

LIVE WIRE IN STREET KILLS THREE TEXANS

[BY A. P. NIGHT WIRE]

CONROE (Tex.) Nov. 12.—Three men were killed today and a fourth severely burned when they came in contact with a 2300-volt wire, which had fallen across a sidewalk. The dead are J. R. Beakley, a merchant; W. G. Rye of Milvid, Tex., and Travis Rye of Taylor, Tex.

CALIFORNIAN IN FLORIDA POLICE NET

Forgery Suspect Held at Miami is Said to Have Record at San Jose

[BY A. P. NIGHT WIRE]

MIAMI (Fla.) Nov. 13.—W. H. Harkins, taken into custody here today as a nationally known forger, was reported by the police late today to have admitted his identity. "I just found a different way of making money," the police say he declared. He denied having committed any wrong action in Florida. On one occasion Harkins is said to have led a jail delivery at Fort Worth, Tex., and at another time fled from a guard while being taken to an asylum at Agnew, Cal.

SAN JOSE, Nov. 13.—William Hamilton Harkins is well known to the police here as a forger who served at least two jail sentences and a short time in the Agnew State Hospital, near here. He is the son of Rev. Charles Harkins of San Jose.

He has been at liberty for about six months after serving his last term. The police say that his forgeries netted him thousands of dollars.

Harkins explained his criminal tendencies as being due to injuries received in an airplane accident.

ROCK ISLAND HEAD DENIES MERGER AIM

Gorman Spikes Rumor That System and Espee May Act in Big Deal

[EXCLUSIVE DISPATCH]

CHICAGO, Nov. 13.—James E. Gorman, president of the Rock Island lines, through associates today, said that he had issued no statement or announcement relative to the merger of the Rock Island and the Southern Pacific lines.

The statement from the Rock Island offices was prompted by a published report that yesterday Gorman had indicated that a $1,500,000,000 merger between the two systems might be inferred from a message directed by Mr. Gorman to the $3,000 employees of the road.

The message, sent out to the 33,000 employees, upon which officials of the road said the rumor was based, was given by Gorman to employees October 10, last, at the annual dinner of the Rock Island Railway Club, which was reported in the Rock Island Magazine for November, as follows:

"Regarding the much talked of consolidation of the Rock Island lines with the Southern Pacific Company, Mr. Gorman stated that so far as he knew there was nothing to indicate such a consolidation in the near future."

Ship Body Head Indorses Lewis for Labor Chief

[BY A. P. NIGHT WIRE]

WASHINGTON, Nov. 12.—John L. Lewis, president of the United Mine Workers of America, was indorsed today by Chairman O'Connor of the Shipping Board for the office of Secretary of Labor, should Secretary Davis resign on March 4, as he indicated to President Coolidge he desires to do.

Mr. O'Connor was a leader for many years of the National Longshoreman's Union and has been mentioned frequently as a possible appointee for the Labor post. He declared today, however, he preferred his present office, with the the consent of President Coolidge, to that of Labor head.

Herrick Asserts World Condition Best Since 1914

[BY A. P. NIGHT WIRE]

NEW YORK, Nov. 12.—General world conditions are more favorable than at any time since 1914, Myron T. Herrick, Ambassador to France, said today before sailing for Paris to resume his post after a vacation on his farm near Cleveland.

"The new world and the old are reflecting a spirit of confidence and hope," he said. "It is the first time for a great many years that I have gone abroad in a happy mood."

BERGER HOLDS SEAT BY NARROW MARGIN

[BY A. P. NIGHT WIRE]

MILWAUKEE (Wis.) Nov. 12.—Completion of the official count by the canvassing board in the Fifth Wisconsin district, for Representative in Congress shows Victor L. Berger, Socialist, re-elected by a majority of 488 over Ernst A. Braun, Republican. The count: Berger, 32,176; Braun, 31,688.

Insurance Man Tells of Friend's Recovery

"He suffered considerably from gas in stomach and colic attacks, and at times was very yellow. His doctors diagnosed his ailment as gall bladder trouble and that an operation was necessary. Some one persuaded him to try Mayr's Wonderful Remedy. Since taking it one year ago he tells me he has been able to eat anything." It is a simple, harmless preparation that removes the catarrhal mucus from the intestinal tract and allays the inflammation which causes practically all stomach, liver and intestinal ailments, including appendicitis. One dose will convince or money refunded. At all druggists.—[Advertisement.

Give Your Children the Advantage of a Grand Piano

DURING the first months of music study, your children's ear-training is very important. It is then that the child acquires a true or false impression of tone.

Start their music lessons on a Brambach Baby Grand—a beautiful instrument with a glorious tone. The Brambach is being used throughout the land in Conservatories of Music and Music Schools.

Think of the satisfaction they will know in later years in the companionship of an instrument which for many generations—since 1823—has been honored by musicians.

Limited space need not deprive you of a Grand. The Brambach fits charmingly in a tiny corner. Barker Bros. will make liberal allowance for your old piano—and offer the privilege of easy monthly payments.

BRAMBACH BABY GRAND $635

Brambach is the world's largest exclusive manufacturer of Baby Grands—which accounts for Brambach quality at such a low price

CALL, or write for a paper pattern which shows the exact floor space required. Convince yourself how easily a Brambach will fit into your home.

Music Store Open Evenings

Barker Bros.
Complete Furnishers of Successful Homes
BROADWAY, BETWEEN SEVENTH AND EIGHTH

IN every city in the world Melachrinos set the standard of cigarette quality.

ORIGINAL MELACHRINO
"The One Cigarette Sold the World Over"

TIMES COLLECTION BOXES are located in lobbies of 44 principal downtown office buildings. Want ad copy may be deposited in them up to 8:30 p.m., for publication the following morning in the world's largest want-ad medium.

Auction Sale
Los Angeles Auctioneers' Association Official Public Sale

Furniture of Five Room Bungalow at Auction

1049 Fulton St., Hollywood
Friday, Nov. 14, at 2 P. M.

Consisting of overstuffed sets, twin bedroom suite, double bed, carpets, gas range, davenport bed, drapes, bric-a-brac, fine library set, etc.

Directions to reach property—Take red car going out Santa Monica Blvd. Get off at Fulton St.—walk south one-half block.

C. H. O'CONNOR & SON
Auctioneers

TRinity 1061. 302 Bank of Italy Bldg.

BULLETIN !!!!!!

DAVENDER VS. MELLORS HENRY OF SANTA MONICA AT A LATE HOUR LAST NIGHT SUGGESTED THAT THE NEW SPORTS SAW FOOTBALL GAME AT PASADENA BE PLAYED BETWEEN THOSE WHO WANT HENDERSON TO REMAIN AS COACH AND THOSE WHO DON'T. THIS WILL STOP ALL THE GROWLING ABOUT WHO WILL PLAY JAN. 1 AND WHO WILL COACH AT U.S.C.

IT WILL BE A HARD FOUGHT GAME!

SPORTS
The Los Angeles Times

TODAY'S HERO

THE FOOTBALL CAPTAIN WHO LETS HIS OPPONENTS SCORE A COUPLE OF TOUCHDOWNS IN THE FIRST FEW MINUTES OF PLAY SO THAT HIS MEN WILL FIGHT HARDER.

-DAV.

THURSDAY MORNING, NOVEMBER 13, 1924.

CHARLEY WEINERT EASILY OUTPOINTS LUIS FIRPO IN 12-ROUND BOUT

HAGEN TO PLAY CYRIL WALKER

British Open Champ Willing to Meet American

Golf Title Holders Clash on Course at Florida

Decide 72-Hole Dispute Some Time in January

[BY A. P. NIGHT WIRE]

NEW YORK, Nov. 12.—Walter Hagen, British open golf champion, and Cyril Walker, American golf champion, agreed today to play a golf match in Florida, some time in January, according to announcement by Robert E. Harlow, who is to promote the match.

The first thirty-six holes probably will be played in Miami and it has been settled that the final thirty-six holes will be contested over the new Miami Creek Country Club course at Pasadena-on-the-Gulf. This will be the fourth match in which the winners of the British and American open championship will have met in singles match. Last season Arthur Havers, the British champion, defeated Bobby Jones, the American titleholder, in a thirty-six-hole match at Atlanta, and the previous year Gene Sarazen, the American champion, defeated Hagen, who also held the British title in 1922. In 1921, Jim Barnes, the American open king, vanquished Jock Hutchison, winner of the British crown.

University of Illinois co-eds' sports program includes twelve activities such as soccer, baseball, ice hockey and track all four being popular now. When sports were first introduced there the participants were black, serge blouses with high collars and long sleeves and an ankle-length plaited skirt. Now they wear white middies and short pleated bloomers. They have taken over athletic field.

POLY FACES LINCOLN ON GRID TODAY

League-Leading Elevens Clash in Coliseum This Afternoon

The Los Angeles Coliseum will today be the scene of what promises to be the mightiest battled staged in prep ranks this year, when Coach Voyle Brennan's Poly steam roller will try to batten out Lincoln High's stalwart tanbark performers. The game will be played today in order to let Manual Arts and Los Angeles High use the big arena to settle their annual controversy tomorrow.

Poly and Lincoln are rated as two of the strongest elevens in city circles, neither having been defeated so far this season, and when they mix somebody's championship hopes are going glimmering. All of which means that spectators can expect the fiercest kind of a struggle.

Comparative scores give the Mechanics a slight edge on the game. They defeated Hollywood, 34 to 0, and Jefferson, by a 41-to-14 count, while the Railsplitters took these two opponents into camp by a 14-to-0 and 13-to-7 score, respectively. It must be remembered, however, that the boys from North Broadway have played more games than has Poly, thereby gaining in experience, and it is also possible that Van Pelt and Nesbit held their charges back in the above encounters.

Poly has a wonderful offense this year in Ford and Griffith, both of whom showed remarkable ability to smash the line and run the ends. Lincoln, on the other hand, will probably depend on Milt Nolan and Ralph Lampe in the backfield, and Herdina on the receiving end of passes.

Poly will probably play a heavy crushing type of game, while the Railsplitters will rely on an overhead attack if their line plunges fail to penetrate the heavy Mechanic line. The battle should bring out some great football. The line-ups:

POLY		LINCOLN
Ford	L.E.	Edmondson
Handy	L.T.	Richard
Brown	L.G.R.	Dalbolt
Judy	C.	Pennisson
Cleveland	R.G.L.	Nelmes
Bardsell	R.T.L.	Young
Morris	R.E.L.	Harding
Dilworth	Q.	Sheffield
Ford	L.H.R.	Lampe
Griffith	R.H.L.	Nolan
Lauterman	F.	Nolan

"Uneasy Rests the Head"

Pancho Villa

[P. & A. Photo]

Is getting nervous as he reads the accounts of Fidel La Barba and Jimmy McLarnin, both of whom are said to be capable of knocking him loose from his title of flyweight champion of the world.

VERNON CLUB MAY SUE

Tigers Will Contest Right to Play in Los Angeles by Taking Suit to Federal Court

[BY A. P. NIGHT WIRE]

SEATTLE (Wash.) Nov. 12.—A suit to determine the rights of the Vernon club of the Pacific Coast Baseball League to play in the city of Los Angeles, was foreshadowed here tonight as an aftermath of the annual meeting of the league, which adjourned in Seattle yesterday. The suit, it was said, would be brought in Federal court in Los Angeles.

According to an article written by the sporting editor of the Seattle Times, E. F. Wehrle, attorney for the Vernon club, and Dr. E. E. Stone, associated with Edward R. Maier, president of the club, presented a resolution to the meeting. This resolution related the article, which would have restored privileges taken from Vernon in the previous annual meeting of the league, received the votes of Sacramento, San Francisco and Vernon, while Seattle, Los Angeles, Portland, Salt Lake and Oakland cast against it.

The Vernon team was established at Venice, Cal., in 1909, and moved to Vernon and played Wednesday afternoons and Sunday mornings in its own park, and for the rest of its home games appeared on the grounds of the Los Angeles club.

The question of whether Vernon had equal territorial rights with the Los Angeles club in the city of Los Angeles, came up after Charles L. Lockard, then of Los Angeles, and Wade Killefer, bought the Seattle club. Killefer had been associated with William Wrigley, Jr., of Chicago, owner of the Los Angeles club.

FARRELL IS BEATEN BY KID MEXICO

Huntington Beach Scrapper Defeats Marty in Main Tilt at Wilmington

Kid Mexico of Huntington Beach sprang a surprise party at the Wilmington boxing arena last night by winning over Marty Farrell in the main event before a good-sized house. This was Farrell's comeback after an absence from the ring of two years. His manager claimed the decision was unjust, but the fans thought otherwise. In the semi-wind-up Jimmy Marcus of Pasadena won in four rounds over Billy Lane of Wilmington in a rattling good set-to. Don McDonald refereed and Dan Tobey did the announcing.

In the special event Young Farrell drew with Teddy Siedeman of Seattle in four rounds of furious fighting. Siedeman fouled Farrell four times in the first round, but the referee declared that he did not see the unfair blows and therefore refused to allow the complaints of Farrell's seconds.

Bob Bridges of Los Angeles won in four rounds from Soldier Gardner of San Pedro. Young Garcia of Los Angeles won in four rounds from Champ. Monroe. The bout was well contested and pleased the fans. Dinty Moore of Wilmington drew with Young Polo of Los Angeles in four rounds.

Ewell Powell knocked out Bob McNutt of Torrance in the third round with a terrific right to the stomach. Powell had his man on the floor three times before he dealt the quietus. It was a rattling good set-to and had the fans frequently on their chairs.

BIG TEN COACHES TO MEET NEXT MONTH

[BY A. P. NIGHT WIRE]

CHICAGO, Nov. 12.—John L. Griffith, athletic commissioner of the Western Conference, announced today that the annual meeting of the athletic coaches and directors of all Big Ten sports will be held here December 5 and 6. The 1925 football schedules will be mapped out on the last day of the conference.

MOLLWITZ GLAD TO PLAY WITH SAINTS

[BY A. P. NIGHT WIRE]

MILWAUKEE, Nov. 12.—Fred Mollwitz, signed by the St. Paul club of the American Association as first baseman, is a product of the Milwaukee sand lots. He has been playing in the Coast League, and expressed pleasure because of the chance to play in the American Association. "When I was on the Coast I was away from my family for practically eight months out of the year."

BATTLER TO TAKE ON YOUNG MURALLO

[BY A. P. NIGHT WIRE]

NEW YORK, Nov. 12.—Battling Siki, Senegalese heavyweight, will face Young Marullo of New Orleans, at Madison Square Garden Friday night in a twelve-round bout, the Garden management announced today. Siki replaces Paul Berlenbach, who suffered an injured wrist in training.

Siki scored a victory over Kid Roscoe in Passaic, N. J., Monday night in his first appearance since injuring his wrist in an Omaha automobile accident.

EPINARD THRIVES ON HIS OCEAN VOYAGE

[BY CABLE AND ASSOCIATED PRESS]

SOUTHAMPTON, Nov. 12.—The crack French race horse Epinard arrived today from the United States on board the Berengaria none the worse for his trans-Atlantic voyage. He will cross to France tonight. His trainer, Eugene Leigh, said Epinard's defeats in the United States were due to the hard dust tracks there.

TWO SETS OF TWINS KEEP GRID COACH IN HOT WATER

[EXCLUSIVE DISPATCH]

CHICAGO, Nov. 12.—Among the difficulties of Coach J. A. Peel, Deerfield Shields High School pilot, is that of distinguishing what little difference there may be between two sets of twins he has playing on his team. They are Joe and John Boylan and Raymond and Robert Spellman.

In a recent game the coach sent in Raymond Spellman and later substituted Robert Spellman in another position. A dispute arose when Robert reported to the referee, the mentor thinking the same youth was being substituted twice. One of the Spellman twins plays at right guard while the other holds down a backfield position. Both the Boylan lads work in the backfield.

Fred Fulton Arrives Tomorrow

PLAYER LIMIT MAY BE RAISED

Majors Propose Each Club Have Fifty Men

Move to Give Stars Share of Purchase Price

Expect Landis-Johnson War to Break Soon

[EXCLUSIVE DISPATCH]

CHICAGO, Nov. 12.—Proposed changes in the major-league rules and the major-minor-league rules, to be brought up at the joint meeting in New York next month, were announced this afternoon in a bulletin from Judge Landis's office.

Chief among the changes is one sponsored by the Yankees, giving each club title to fifty players at one time, exclusive of the non-playing managers. The player limit from June 15 to August 31 is to remain at twenty-five. Ineligible and voluntary players do not count, but those on the suspended list are included in the limit.

Another proposed change is to allow each major club to assign contracts to minor clubs of twenty-five players in one season, with the right to recall. Also, before a major club can assign outright a player to a minor-league club, each major club will be given a chance to take up such player's contract.

Further, when a club assigns a player to another club, if the contract is for $10,000 or more, the player shall be given 10 per cent of the amount received for the assignment.

A movement is on foot to advance the date of the joint meeting to the middle of October, or shortly after the world's series.

At present the session is held around the second week in December, either here or in New York, and many magnates believe it is anything but a logical time for such an event.

Ban Johnson, American League president, says that more good could be gained by scheduling the October date and following it up in two or three weeks by the schedule season. Then the decks would be cleared until the teams start out on their spring training jaunts in February and March.

The schedule season now comes late in the winter, and it simply breaks up the winter for the magnates and apparently with no excuse except that of custom.

Much business is looked for at the joint session in New York next month, and also at the minor league convention at Hartford, Ct. Judge Landis will attend the latter meeting, as well as the joint gathering. The scandal which stirred baseball circles just before the world series is dead on the surface at the present writing, but the undercurrent is as strong as ever. If something does not break before that time there is expected to be a flock of statements and so forth at the New York meeting.

OBSERVATIONS

"An Innocent Bystander."
BILL HENRY

Somebody certainly ought to page Sherlock Holmes or Dr. Watson and find out what's the matter with that U.S.C. football team. The Trojans, instead of following their usual custom of showing considerable improvement during the course of the season, started out better than they looked at the close of last season and then gradually disintegrated and got to looking less and less like a football team. We do not agree with some of those who claim that U.S.C. is "terrible." We haven't seen them play a rotten game. But on the other hand we haven't seen them play anything like the game they gave promise of when they swept the demoralized Caltech eleven from the Coliseum on September 27.

In previous years the Trojans started out like one of these "all-star" teams, trampling wildly over the weaker opposition and gradually taking on some semblance of teamwork and organized attack. This year the team started out with an organized attack and then proceeded to lose it. Now they look as though they were all trying to do something but weren't exactly certain how to do it.

• • •

If we knew exactly what was the matter with the Trojans we would probably be entitled to step out there and grab off a salary of about 7500 bucks a year as head coach. Fearing the demoralizing influence of sudden riches and actuated by several other important motives we hastily admit that we don't know what is the matter with the team and that no matter how rotten some people think Gus Henderson is, he's unquestionably the greatest coach in the world compared with what we would be.

We suspect, however, that Henderson has been listening to a lot of rotten advice from people who don't know what they're talking about, but don't admit same. We suspect that having a lot of prima-donna ex-high-school stars has influenced Gus to monkey around with a lot of complicated plays of the so-called "scoring" variety at the expense of the good old stuff that brings you three or four yards at a crack.

• • •

The above are only suspicions. Here's what we know. We know that the absence of Honey Earle has cut down the effectiveness of the Trojan attack tremendously. This is partly because Earle ran great interference and partly because he was a terrific line-crusher and therefore always a threat.

At the start of the season the Trojans had no complicated plays—just straight football. Earle crushed through the line for long gains and effectively blocked the tackles and enabled Lefebvre, Laraneta and Lee to gallop along just outside of tackle and then cut back, reversing their field to take advantage of the interference provided by the giant Trojan linesmen. That's fundamental football and the kind that demoralizes the opposition.

• • •

Incidentally, that type of game is the type of game that the Trojan halfbacks are built for. Lefebvre, Laraneta, Cook and Lee are marvels at off-tackle plays. Injun Newman, playing at center, passed beautifully and then broke through to lead the interference on the other side of the line of scrimmage when the runner swung back to reverse his field. the Trojans routed Caltech not by spectacular ninety-yard runs, but by straight consistent football, which always gained and sometimes blossomed into long runs.

As the season has developed the Trojans have been getting away from the old straight football and have allowed that part of their game to get rusty from lack of use. This may not have been Henderson's fault at all—we don't know. We do know, however, that the scoring play isn't worth a whoop unless it is based upon a solid foundation of straight fooball. That's what makes Andy Smith's scoring plays work. He keeps the opposition so blamed busy trying to stop his straight running attack that they are unprepared for his funny stuff.

• • •

So far this year, since the Caltech and Pomona games, the Trojans have played just the opposite type of game. Two plays out of every three were from some "queer" formation or at all events gave due notice that the Trojans were about to pull something awfully good. Not fearing anything much in the way of straight football the opposition could center its efforts on breaking up the trick stuff and usually did so.

Our own personal opinion is that if the Trojans would decide that henceforthwith and forever they would do nothing but crash off tackle with Lee, Laraneta, Cook or Lefebvre; run the, ends with Kaer, Green and Otto Anderson and smash the line with Earle, Heiser and Riddle occasionally tossing in a forward pass from ordinary formations they'd get together and smack the tar out of Whittier, Idaho

(Continued on Page 2, Column 5)

PLASTERER TO FIGHT FUENTE

Battle to be Staged Monday in Culver City Ring

Minnesotan Secures Reddy as Manager of Bout

Big Battler Good Trial Horse for Mexican Boxer

Fred Futon, the Minnesota plasterer, arrives in Los Angeles tomorrow morning prepared to plaster Tony Fuente all over Culver City. Mr. Fulton will attempt to do same next Monday night at the official reopening of the Culver City arena. Meanwhile he will live and train at Culver City under the watchful eye of Jack Reddy, the man who managed Billy Miske during the heyday of his career.

The bout will unquestionably be champion of the world but he's a genuine trial for Fuente. Fulton may not be the heavyweight had about ninety battles and has won more than two-thirds of them by knockouts. He is a terrific hitter with a left hand and is rather clever. He is a huge individual, standing nearly six feet, six inches high and weighing over 200 pounds in his nightie.

The four-round distance will suit Fred fine as he seldom goes much beyond that mark. Either he hits them or they hit him by the fourth round. In either case the fight is usually over. Fuente is a genuine comer, weighing about 185 and being very fast. He hits hard and gives evidence of becoming a star. Fred Winsor is managing the arena and will also lead the cheers for Fuente whom he expects to develop into a champion.

MEXICAN PROMOTER ON TRAIL OF FUENTE

Jose del Rivero, well-known Mexican bullfight promoter, recently returned from Spain, has wired L. Alvarez Gayou, sports editor of the local Spanish paper, Eco de, Mexico, with an offer to Tony Fuente, heavyweight sensation, to fight in Mexico City New Year's Day, according to an announcement made here yesterday. In case Fuente accepts, the bout will be staged in El Toreo the biggest bullfight arena in Mexico. Fuente's opponent has not been named. Rivero is angling for Bartley Madden or Jack Renault. Fuente's manager is said to be seriously considering the match.

PAMPAS BULL PROVES SET-UP

South American Heavy Given Terrific Trouncing

Yankee Makes Former Idol Look Like a Dub

Veteran Fighter Too Elusive for Big Foreigner

BY HARRY NEWMAN
[EXCLUSIVE DISPATCH]

NEWARK (N. J.) Nov. 12. Luis Firpo, the South American, and the man who less than a year ago had Jack Dempsey on the verge of a knockout, got the trouncing of his young life at the hands of Charley Weinert, veteran of many years standing, in a a twelve-round bout here tonight.

To use the vernacular, Weinert made the South American look like a dub in nearly every step of the dozen rounds. Weinert feinted the clumsy Firpo silly, the foreigner giving all sorts of openings, while Weinert plastered him to a fare thee well. Scarcely a round went to Firpo. One had to be real charitable to say that he had an even advantage in any of the twelve rounds. Weinert did as he pleased. He kept shooting a straight left to the mouth right from the opening bell and before five rounds were over Luis's lip was cut wide open. They could not repair it in his corner and Luis's face was a sight.

LIP IS TARGET

Weinert made the damaged lip his target and how he did keep that southpaw in Firpo's mouth! At long-range boxing Weinert shined, the old Yankee style of weaving in and side stepping after a series of feints had Luis breaking his back trying to land on the elusive American.

Not alone did Firpo blow this bout tonight, but he's going to find it difficult to re-establish his prestige.

It was just a case of a big strong fellow like Firpo trying to land on an old timer who had just enough left to make the rough fellow look amateurish.

Firpo weighed 192 pounds while Weinert weighed 184. The referee was Danny Sullivan. Five thousand people paid to see the fight.

MANY KNOCKOUTS

First round knockouts featured the six-round preliminaries when Johnny Fields, 135 disposed of Frank Ribates, 135 and Billy Prestich, England, 148, crushed Jack Townsend, Pittsburg, 154, while Mike Ferrara, 139, Firpo's sparring partner, kayoed Jack Showers, 175, local colored boy in the second of a ten-round affair. The semifinal was a tiresome draw between Harold Mayo, 170 and Joe Lewis, 172, also in ten frames.

Inspect our magnificent Overcoat exhibit
—Light
—Medium
—Heavy
All Colorings

Dark Blue Herringbone $40

A Genuine Stillwater

ABSOLUTELY authentic in London sponsored cut, this beautiful blue herringbone weave, which is generally found only in higher priced garments, together with its splendid workmanship, gives it an air of pronounced distinctiveness, as well as dressiness. All sizes. Double breasted, if preferred.

Wood Bros.
Sixth Street
Bet. Broadway and Hill

Every kind of automobile service for every make of motor car.

Painting with Dupont Duco—Repairing—Upholstery work of all kinds—Custom body building—Fender and body repair.

DON LEE
Seventh and Bixel

Compton High School Eleven Looms as 1924 Champions in Bay Football League

SAN PEDRO IN RUNNING ALSO

Rival Teams Tied for First Place in Loop

Venice Midgets Leading in Lightweight Race

Huntington Park Hot on Gondoliers' Heels

Compton High School's heavyweight team, by reason of its decisive victories over the San Pedro and Santa Monica pigskin squads, and the recent decision of the Bay League Coaches' Association in forfeiting certain games in which Redondo, Venice and Santa Monica played ineligible men, now looms as the prospective football champion.

The Comptonites are tied with San Pedro for first place, each team having credit for four victories and one defeat. Inasmuch as the Compton players recently triumphed over the Harbor City crew, the former group rate top position in the circuit percentage column.

Should Compton and San Pedro go through the remaining two games victorious, the Compton squad would be given the pennant because of its early victory over the Pedrans. Inglewood and Redondo are on Compton's calling list before the 1924 season play terminates.

VARSITY STANDINGS

	Won	Lost	Pct.
Compton	4	1	.800
San Pedro	4	1	.800
Venice	3	1	.750
Huntington Park	2	2	.500
Santa Monica	2	2	.500
Redondo	1	3	.250
Inglewood	1	3	.250
Gardena	1	3	.250
Venice	1	3	.250

Neither the Huntington Park or Venice midgets have lost a game during the league encounters. Because the Parkers were inactive while their varsity brothers engaged Gardena, the Venetians have played and won one more game, thus putting the seaside boys at the head of the circuit standings.

Huntington Park will have the opportunity of claiming the top perch this week, however, as it will tussle with the Redondo babes, while Venice is enjoying a bye. The Venice and Park elevens meet on November 20 in the championship deciding argument, which is slated for the Gondolier lot.

STANDINGS IN THE MIDGET DIVISION

	Won	Lost	Tied	P. c.
Venice	5	0	0	1.000
Huntington Park	4	1	0	.800
Santa Monica	3	2	0	.600
Redondo	2	3	0	.400
Inglewood	1	4	0	.200
Compton	1	4	0	.200
San Pedro	1	4	0	.200

Merchants to Meet Colored Stars Sunday

A record-breaking crowd is expected to witness the Southern California Winter League's first double-header for the price of one admission at Gaedyear Park Sunday afternoon. Floyd Carleton's Hollywood Merchants will open the bargain bill, which is slated to commence at 1 p.m., by taking on the colored All-Stars, with the Gilmore Oil team meeting the St. Louis Colored Giants in the second contest as soon as the other tussle comes to a conclusion.

Carleton has reinforced his club for Sunday's struggle, as the Colored All-Stars will take the field with a number of new players from Texas, with national reputations.

Cliff McCarl's outfit defeated the St. Louis Colored Giants Tuesday at Goodyear Park, in a hotly-contested game, and Sunday's battle should also be hard fought. Ferdie Schupp, who used to southpaw 'em over the plate for the New York Giants, and who is now with the Kansas City club of the American Association, will chuck for the Gilmores. Tub Spencer, husky Angel catcher, will be on the receiving end.

Gurley, the St. Louis star lefthander, who made a name for himself in the colored national organization, is booked to heave against the Gilmores. Gurley hurled Tuesday and the spectators thought very well of his work. Murray will do the catching. The St. Louis squad has in Bobo, first sacker, one of the best infielders of the initial corner seen in this section of the country in a long time.

U.S.C. PREPS TO MEET LOYOLA GRID TEAM

Mart Maroney's Loyola preps will clash with the husky U.S.C. prep pigskinners tomorrow afternoon on the Loyola gridiron.

The contest has all the earmarks of a fast battle. The U.S.C. preps to present indications can boast of a husky football band of warriors; the most distinguished of these, around whom the whole team is built, is "Rudy" Jannicki, last year Los Angeles High star and all-city quarter.

The Loyola preps have a light, though classy, outfit who are still rankling at the 18-to-15 defeat handed to them last week by the San Diego Army and Navy aggregation.

FIGHTER AWARDED VERDICT IN SUIT

[EXCLUSIVE DISPATCH]

NEW YORK, Nov. 12.—Joseph Cox, at one time sparring partner of Jack Dempsey, was awarded a verdict of $5000 by a jury before Supreme Court Justice Callaghan in Brooklyn today, in his suit to recover $25,500 from the Greeley Sightseeing Bus Lines, Inc., for personal injuries.

Cox was driving an automobile at Fourth avenue and Twelfth streets, Brooklyn, on July 15, last, when his car was struck by a bus belonging to the defendant concern. He suffered injuries which, he said, makes him permanently unable again to enter the prize ring as a fighter.

Rochester will shortly boast an indoor golf course of eighteen holes. It will be promoted by a new sports body there. The course will be a half-mile long with holes ranging from 200 to 250 feet in length. An effort will be made to have fairways and greens of grass, if it will grow quickly indoors.

GOLF GOSSIP

By CHARLES WEST

The San Diego Country Club will entertain Southern California's golfing population late this month in connection with the opening of the Tia Juana Jockey Club's winter season of horse racing, the combination of attractions being expected to lure large numbers of golfers from all over the State. The affair will open the 27th inst. with the first day of qualifying, the following day having also been set aside for medal play. Two rounds will be played on the 28th and semifinals and finals on the 29th inst., all matches to be over eighteen holes.

The tournament committee of the sporty club at Chula Vista announces that as many flights will be drawn as there are qualifiers, insuring every golfer of competition. P. V. Morgan is chairman of the committee, while Nelson Barker, Dempster McKee, C. W. McCabe and Dr. Thomas Wier are his partners in crime. The course is in excellent condition for tournament play, and the affair will undoubtedly be a huge success.

WOMEN COMPETE

Five matches in which sixty of Southern California's most talented feminine golfers will compete, will formally open the schedule of team competition of the Women's Auxiliary, S.C.G.A., today, according to information received from the committee chairman, Mrs. George Midgley of the Los Angeles Country Club. Interest centers in the match at the Los Angeles links, in which the Beverly representatives will compete with Hollywood's fair golfers, the foursome in which Miss Ann Webster and Mrs. George Weber play being expected to draw a gallery. Anandale's team plays at Brentwood, California journeys to Flintridge, Hillcrest plays at San Gabriel, and Wilshire will entertain Midwick to other matches.

Each foursome will count 3 points, 1 point for the first nine, 1 for the second nine, and 1 for the match. Each team is composed of six players.

LOS ANGELES

Maj. W. L. Karnes won the Armistice Day flag tournament, his allotment of strokes carrying him to the nineteenth green in holiday competition at the Los Angeles Country Club. J. A. Talbot, Jr., reached the nineteenth fairway.

Harlow Hurley and W. M. Armstrong tied with E. H. Seaver and C. L. Peck in match play against par, each combination finishing 5 up.

PRESS TOURNEY

Members of the Newspapermen's Golf Association of Southern California will compete today in a medal play tournament at Rancho, according to the high-powered secretary, F. W. Kranch. A trophy offered by Desmond's will be at stake, and a large entry is anticipated.

FLINTRIDGE

The results of the qualifying round of the Directors' Cup Tournament at the Flintridge Country Club found H. O. Davis 84-84-70, the low man. Pairings for match play follow: B. K. Welch vs. O. Castle; A. J. Hosking vs. C. W. Hunter; O. C. Adamson vs. A. J. Houston; A. S. Evans vs. H. O. Davis; W. A. Taylor vs. W. B. Pinney; C. E. Musick vs. N. R. Webster; W. F. Cornett vs. W. H. Davis; E. D. Hill vs. George A. Bigler; E. J. Cheeswright vs. T. J. Brant; F. M. Young vs. H. Bayly; H. C. Smith vs. R. F. Ingold; Richard Davis vs. J. R. Thompson; W. Salisbury vs. C. W. de Lancy; E. J. Neville vs. R. W. Moore; A. W. Byrne vs. Reverend Evans; J. R. White vs. S. H. Baker.

HILLCREST

Herman Politz won the club championship of the Hillcrest Country Club by virtue of his recent decisive victory over Curt Rosenthal in the thirty-six-hole final match. The score was 5 and 4.

DUNCAN AND MITCHELL

George Duncan and Abe Mitchell, internationally known British professional golfers, will sail from Liverpool about the middle of this month for the United States en route to California where they are scheduled to play a number of exhibition matches against the best the West can produce. This makes their third trip to America, but their first to the Pacific Coast, so naturally their coming is being eagerly awaited by thousands of golf enthusiasts up and down the Pacific seaboard.

The fame of both Duncan and Mitchell as being among the world's most brilliant golfers is known wherever the royal and ancient game is played, and the enviable record they established during their two former sojourns in this country has marked them as the most brilliant and colorful team that ever crossed the seas. When at his best George Duncan has no peer here or abroad. Bobby Jones, who played along with him during the open championship at Skokie two years ago, declared that he never expected to live to see such extraordinary golf as was unfolded by Duncan from tee to green. It was his weak putting that proved his undoing. In addition to his spasmodic brilliance, he is also conceded to be the fastest player that ever lived.

His partner, Mitchell, is a different type of player. What he lacks in brilliance and quickness he fully makes up for in his extraordinary driving powers. He is called the "human sixty gun of professional golf." Mitchell simply pays no attention to dogleg holes, no matter how severe the carry is. He truly is the Babe Ruth of golf. A 300-yard carry means nothing in his life. It has become an everyday occurrence with this fellow with wrists of steel.

Duncan and Mitchell will arrive in Los Angeles about Christmas Day, and during their stay will take part in the California State open championship at San Francisco.

MANY TO ENGAGE IN BASKET PRACTICE

[EXCLUSIVE DISPATCH]

POMONA COLLEGE, Claremont, Nov. 13.—At least thirty men are expected to be in suits for the second basketball practice of the year tomorrow night. This is an increase of ten players since the opening workout. Freshman practice is scheduled to begin in the near future.

University of Pennsylvania uses 806 footballs during the gridiron season.

CARDS MEET MONTANA

Stanford Machine in Final Grid Battle Before Big Game With Bears

[EXCLUSIVE DISPATCH]

STANFORD UNIVERSITY, Nov. 11.—With but one contest, that with the University of Montana, intervening, Stanford hopes this season to realize her ambition to enter the big game with California November 22, undefeated.

At Palo Alto next Saturday Montana will present a somewhat shifty and speedy, but light, eleven, and the Cardinals, with their powerful forward wall, are counted as almost sure winners. Coach Glenn Warner is therefore devoting the present week to real intensive football training, with extra long daily workouts. The "ghost ball" and accompanying searchlights were introduced Monday. Hours are long, and the actual physical labor demanded of each player is great.

POINT TO BRUINS

All of which means that Coach Glenn Warner and Capt. Jim Lawson are pointing to the big game alone. Heavy work this week, and light practice next, will prepare the Cardinals for their very best efforts against Andrew Smith and the Bears.

The Card squad will be in better condition for the Bruin battle than it has been for any engagement to date this season. The last real cripple, Art Thomas, left end, who has been out for two weeks with a bad ankle, returned to work last night. The Stanford squad is now complete with the single exception of Quarterback Solomon, who is still slightly out of condition with the injury received when he was clipped from behind last week in practice. But Solomon will be back before the Montana game, and then Warner, for the first time, will have the use of all of his men.

NEVERS IN GAME

Ernie Nevers returned to the team with the Utah game at Berkeley Saturday. Nevers did excellent work in all respects but hanging to the ball. He fumbled several times, due probably to the wet ball, his long absence from the eleven, and also to a little slugging on the part of Utah players. One Mormon gridder was removed from the game for slugging.

But Nevers backed up the line in his old brilliant manner, and he was effective carrying the ball. This giant is not the sort to show well in a loose game where a six-yard line buck means nothing. But in a tight game a plunge of this distance is worth much, and it was in tight games that Nevers made his reputation as the coming through almost always for the distance needed for first downs. A workout against Montana should leave Nevers in good condition for the battle with California.

CARD LINE STARS

The playing of the Stanford line against Utah was very encouraging to Stanford supporters. Stanford advisers believe the Card forward wall is now developed to the point of ability to stop the regular California plays. With Ernie Nevers backing the line, and it is Nevers's defensive work which Stanford counts on most, the Cards may be in position to carry the attack to the Bears, and to reduce the advantage of the Bruin kicking game to a minimum.

PLENTY OF SUBS

The reserves of the forward wall, Ted Shipkey and Middleton, ends, and Poulsen, Armour, Hunt and Herth, have been doing almost as well as the regulars so Stanford is doubly fortified in the line.

The backfield is not yet smooth working, due to the recent return of Nevers. Mitchell's work in calling the plays against Utah places him on an even plane with Quarterback Solomon, and the two are likely to divide the time as field generals from now on. Cleaveland, halfback, continues to turn in great work, and Cuddeback is reliable if not brilliant.

The Cardinals hope the Montana game will find their backfield in real working order, and if it is they will consider themselves ready for California.

LAY BOARDS AT CULVER

Start Putting Down Mile and Quarter Planknig for Turkey Day Race at Culver City

Laying of the boards for the new Culver City Speedway, which the experts declare will be even faster than the new Charlotte bowl where Terrible Tommy Milton recently set a new world's record of 118.17 miles per hour, was started yesterday and will be finished the night of the 19th inst., according to Head Engineer Art Pillsbury.

Pillsbury is allowing eight days for his gang of lumber slingers to lay a mile and one-quarter tureen, declared by all familiar with the building of board speedways to be a new world's record of its kind, if the schedule is met.

POUR CONCRETE

Simultaneously with the commencement of operations on the board portion of the track the concrete mechanics began to pour their mixture on the thirty-foot-wide safety zone of the track. This will be a mile and one-fifth in circumference and will provide a pitched track inside the regular track, which is steeply banked, for use in stock car events such as competition for The Times cup offered for the fastest 1000 miles.

In addition, there is a third track at Culver City—the one-mile dirt track which in the future will be used by horseless steeds in terra firma races.

PRACTICE DAYS

With the track finished on the nineteenth of the month the drivers will have six days in which to practice for the 250-mile motor inaugural. Work on the track would have been started two days ago, according to Pillsbury, but the rain caused a gumbo condition around the speedway premises that prevented effective operations.

One of the two grand stands, which together have a total of twelve miles of seats, has been completed and work is progressing on the other one. There is a gang of $12 men at work and more will be added as soon as they can be used advantageously, according to Pillsbury.

CARTER TO TACKLE HOPPE

Coast Lightweight King Will Defend His Title in Main Event at Hollywood Tomorrow

The stage is all set, the scenery painted for the big show at the Hollywood American Legion Stadium tomorrow night when Tommy Carter, Pacific Coast lightweight champion, defends his title against Dick Hoppe.

The main event isn't at all lopsided. Dick Hoppe is a very tough hombre. His showing in the lightweight tournament was one of the big surprises and while Hoppe lost a close decision to Oakland Frankie Burns it was only because he was outsmarted by the foxy old-timer who was forced to use all his ring generalship to win.

There are really two main events. Walter Johnson is going to be the honored guest of the evening. Walter will be presented with a gold wrist watch by Hollywood Post, No. 43 of the American Legion in recognition of his great career in the sporting world.

The big attractions of the evening are undoubtedly Tommy Carter, Dick Hoppe and Walter Johnson, but there is a bout in the semi-wind-up that will get the boys all hopped up for the main event. Red Williams and Sailor Billy Vincent are going to exchange socks and they will be socks.

This bout is creating about as much talk in boxing circles as the Carter-Hoppe bout. Billy Vincent is working his way to a shot with Billy Wells and if he is going to get that bout he will have to at least get as good as a draw with Williams.

Eddie Sears has Williams all primed for the bout and Tommy McFarland has been grooming Billy Vincent for weeks. The boxing of Vincent has been sensational the past few weeks. This time he is meeting the stiffest opposition he has been pitted against in weeks. It is the big test for Vincent.

Nate Slott is another kid on the card who is going great guns. Bob Perry is handling Slott and doing a masterful job of it. Slott is meeting Henry Marcus and the best one can say for Henry is that he will know that he has been socked if Nate Slott ever points that right duke on his beezer.

Johnny Grella in the fourth spot is stepping right along and there is trouble ahead for the welterweights with Grella in the field.

MARKS AND CHILI COLLIDE

Fast Bantamweights to Battle in Feature Event of Pasadena Armory Boxing Show Tonight

With Georgie Marks and Kid Chili meeting in the main event, a potent program of six boxing bouts and a battle royal will keep the Pasadena fans happy tonight when the weekly celebration is held in the Armory. The Marks-Chili fracas is kicking up a lot of interest, Marks having a recognized position at the top of the Pacific Coast heap of bantamweights, while Chili is making a strong bid for honors. He recently defeated Frankie Grandetta by a decisive margin at Vernon.

Pop Hanlon, the Pasadena Armory's matchmaker, has lined up Young Lancho and Joe Burns for the semi-wind-up, Lancho being a Pasadena favorite. They will collide at 125 pounds. Young Polo and Joe Herman are scheduled to mix it up in the special event, while Sally Martinez and Bobbie Carter will face each other in the feature preliminary.

Five colored battlers will be seen in action in the ring at the same time in the battle royal, and will scrap until only one is left on his feet. These battle royals have proved popular with Pasadena fans, who are expected to pack the Armory tonight. It looks like a large evening.

FLEET SPORTS

Long Beach Polytechnic High School will be the scene of the Battle Fleet swimming and track meets to be held during the next two months, under an arrangement reached by Commander Donald W. Hamilton, force athletic officer, and Harry J. Moore, athletic director of the Long Beach High Schools. The fleet splash artists will scrap it out in the new pool at Poly, while all cinder events will be staged in the school's new stadium.

Competition in these two fields is especially keen in Battleship Division No. 5, composed of the superdreadnaughts West Virginia, Colorado, Maryland and Tennessee. The first encounter will be a dual swimming meet in the Poly pool on the 24th inst. between the Tennessee and the Colorado and the Maryland and West Virginia. On the 28th inst. the Tennessee swimmers will tackle the West Virginia crew, while the Maryland and Colorado are fighting it out. The final meet of the division will be on December 5, between the Colorado and West Virginia. A similar schedule is also being worked out for the eight battleships of Divisions Nos. 3 and 4.

The first track meet in Division No. 5 will be held at Long Beach on December 8, the Tennessee wing-foots vying with the Colorado crew, while the Maryland and West Virginia will also be in action. On December 8 the Tennessee meets the West Virginia and the Maryland meets the Colorado. The final encounter will be on December 13, between the teams from the West Virginia and Colorado.

Lieut.-Commander Donald W. Hamilton, athletic officer of the Battleship Divisions, has for the past fortnight been seriously ill aboard the hospital ship Relief and left for his home yesterday on sick leave. He has been relieved by Lieut.-Commander Atherton Macondray, communications officer of the Battleship Divisions.

Lieut. Charles Lawbaugh and his football squad from the U.S.S. Idaho, champions of Battleship Division No. 4, are en route to this port aboard the U.S.S. Neches to take part in the elimination series for the All-Fleet title.

The first game, in which two of the division champions—the Idaho, Pennsylvania or Tennessee—will tangle, will be played at Troxa Field on the afternoon of the 23rd inst. The second game will be played at the same field on either the 29th or 30th inst. and the final contest for the force title will be run off on December 6. On December 13 the dreadnaught champions will meet Sir Jonas Ingram's squad from San Diego for the fleet championship.

"Bull" Durham's lightweight footballers from the U.S.S. Procyon, champions of the U.S. Base force, will clash with the Ingram eleven, champions of the destroyer squadrons, at San Diego on the 29th inst. for the right to meet the Battleship Divisions, champs. The destroyer outfit, heavy and with much experience, is practically assured an easy victory.

The U.S.S. New Mexico is boosting her dinghy crew to outpull the fleet in the annual one-mile affair to be staged in the outer harbor on the 29th inst. Commander Sol Granastwic has a neat quartet of oar wielders in Marshall, Hayes, Conrad and Carter.

The fleet basketball season will be opened on the Troxa Field gymnasium floor tomorrow afternoon by the quintets from the U.S.S. Nevada and U.S.S. Arizona. The dope favors the boys from the Sagebrush ship.

OBSERVATIONS BY BILL HENRY

(Continued from First Page)

and Syracuse. That would please everybody.

* * *

Having given our impressions gleaned from watching U.S.C. in action in several games we feel much better and probably nobody will feel very much worse, thereby proving that the publication of this colyum will be a boon to humanity even if it is all wrong.

YELL LEADERS WILL COACH THE RAH RAHS

[EXCLUSIVE DISPATCH]

POMONA COLLEGE, Nov. 13.—Plans are already being made by yell leaders Papazian and Smith for the greatest Occidental rally of Pomona's history before the annual Pomona-Oxy grid classic to be staged at the latter's field the 22nd inst. The freshman class is beginning work on gathering material for a monster bonfire, which will be one of the features of the annual rally which, in the past, has drawn an attendance of over 5000 football fans.

POMONA'S COURTS KEPT VERY BUSY

[EXCLUSIVE DISPATCH]

POMONA COLLEGE, Claremont, Nov. 13.—Pomona's five tennis courts are being kept busy these days by some sixty men practicing the game in the hope of making either the fresh or varsity net teams. Play in a freshman tourney is now going on and in the near future a contest will be held for prospective varsity men. Capt. Darwin Hand and Bob Morriss, minor sports manager, are handling plans for the approaching intercollegiate tennis season.

HOUGH STARS IN POLY WIN

Sub Back Scores Touchdown in Final Period

Pass and Twenty-Yard Run Settle Struggle

Mechanic Midgets Nose Out Lincoln, 7 to 0

Until the last two minutes of play Coach Ralph Jessom's undefeated Polytechnic lightweights and Lynn Livernash's Lincoln bantams battled without a score on either side, but then the Mechanic babes turned the tide in their favor when Frishling passed twenty yards to Charley Hough, who proceeded to gallop thirty more yards to the touchdown that gave the Blue and Gold a 7-to-0 victory. The game was played on the Mechanic field before an enthusiastic gathering.

Hough, speedy Poly halfback, who was substituted in the latter stages of the game, was easily the individual star of the game with his pass snagging, dashy end runs and running back of punts. Hahn, Elser and Seger also featured for Poly on the defense. Kendo, Gamboa and Lawrence did good work for the Railsplitter infants.

The Mechanics had all the best of the going in the first half, but were on the defense during most of the final half, until Hough snagged the pass and legged it to the only score of the game. Legast converted Hough's touchdown. Line-ups:

LINCOLN		POLYTECHNIC
Williams	L.E.	Elser
Claussen	L.T.	Seaver
Magee	L.G.	Reyer
Beatie	C.	Thomas
Flores	R.G.	Seger
Wright	R.T.	Hahn
Mulholland	R.E.	Mitchell
Bruno	Q.	Hough
Ruiz	L.H.	Frishling
Kraus	R.H.	Legast
Gamboa	F.	Kendo

Substitutions: Poly—Smith for Frishling and Legast for Hough. Lincoln—Lopez for Ruiz, Cruz for Williams, Lopez for Claussen.

SCORE BY QUARTERS

	1	2	3	4	Tot.
Lincoln	0	0	0	0	0
Polytechnic	0	0	0	7	7

Referee, Bolton; Umpire, Mahoney; Linesman, Cantello; head linesman, Curtis Dodson.

CO-EDS WILL FORM AN ATHLETIC TEAM

[EXCLUSIVE DISPATCH]

POMONA COLLEGE, Claremont, Nov. 13.—Men of Pomona college are not the only ones that are given an opportunity to try out their skill at hurdling, high jumping, discus throwing, or broad jumping. Co-eds of the institution have signified their interest in forming a women's track team, and special classes are being held in such work for their benefit, presided over by Sagehen athletes who have already made a name for themselves in the above track events. Only a few days ago the co-ed class was given a test in their proficiency, and several showed themselves as embryo Bud Housers, Bob Maxwells or Cliff Argues.

David McAndless of Chicago and Albert G. Cutler will play for the national junior 18.2 balkline billiard championship November 22, 23 and 24. The contest may be played in New York. Cutler is the present champion.

PADDOCK A. A. U. DELEGATE

Famous California Sprinter Selected to Attend Confab at Atlantic City Sunday

[BY A. P. NIGHT WIRE]

NEW YORK, Nov. 12.—Charley Paddock, famous California sprinter and national champion, has been selected as one of the delegates from the Southern Pacific Association to the Amateur Athletic Union convention starting at Atlantic City next Sunday.

Paddock, who was in New York today in connection with a lecture tour, declared he had been authorized to bid for the 1925 national outdoor track and field championships on behalf of the Pasadena (Cal.) Athletic and Country Club, a new organization. Chicago, New Orleans and San Francisco also are seeking title events.

Paddock said he was not in training now and not anticipating any indoor performances this winter, although he manifested interest in the metropolitan program for the coming season. He has not competed since he won the 100 and 220-yard national titles in record-equalling time at West Orange, N. J. last September.

The sprinter's position as an A.A.U. delegate marks an odd shift in his relations with the athletic governing body as compared with the situation a year ago when he was the storm center of a controversy among governing organizations and suspended for a time by the A.A.U. as the outgrowth of his participation in an outlawed Paris meet. This tangle was straightened out, however, and Paddock restored to good standing in time to become a member of the Olympic team.

Joe Bush, Yankee pitcher, has beaten the St. Louis Browns seventeen times in succession, extending over a period of three seasons.

OUTFIELDER BURNS IS GIVEN RELEASE

[BY A. P. NIGHT WIRE]

CINCINNATI, Nov. 13.—Burns, veteran right fielder of the Cincinnati Nationals, was given his unconditional release today by the Cincinnati club. The release will enable Burns to negotiate with whatever club that might desire his services. It has been announced that the veteran ball player is slated to manage a club in the Pacific Coast League.

Ascot Speedway Auto Races Sunday Nov. 16, 3 P.M.

HOLLYWOOD STADIUM BOXING 7 P.M.

Golf Hose

A "Hole in One" is a big event, but a hole in one of your golf hose is a big handicap. You can avoid the discomfort of this handicap by securing several pairs of our imported numbers. Wear and comfort are but two of their qualities—smart appearance is another.

There are many new patterns and allover designs predominating a diamond checks and plaids.

$3 to $12.50

Sweaters for all Sports $7.50 to $35

The New Desmonds 616 Broadway

POWER

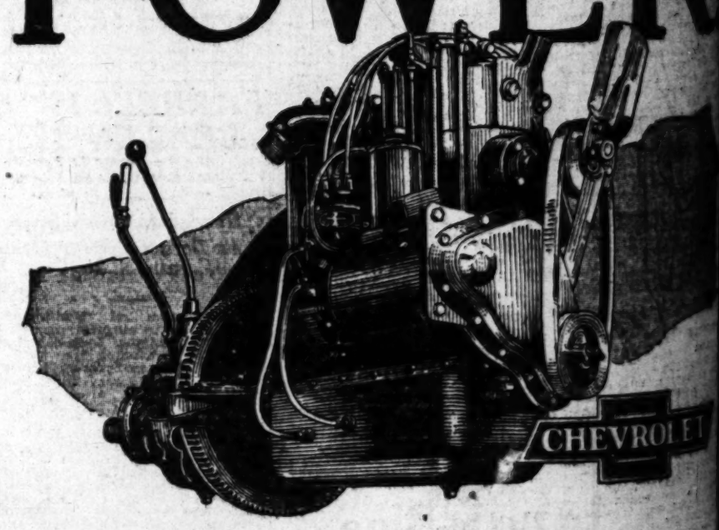

THE Chevrolet owner never has to apologize for the performance of his car! On hills—mountain roads—through city traffic—or rolling along the boulevards—you can depend on Chevrolet power! If it's speed you want—or quick pick-up—or steady dependable pulling on an 18% to 20% grade—you know that your Chevrolet motor has power to spare! This is important, especially in California where traffic is a problem—where crowded boulevards make quick pick-up essential to safety—and where the long mountain grades make power of first importance.

Chevrolet never holds another car back on a hill. Your neighborhood Chevrolet Dealer will take pride in showing you what Chevrolet does to hills! Phone him for a demonstration today.

CHEVROLET DEALERS ASSOCIATION of LOS ANGELES

CHEVROLET

DIVISION OF GENERAL MOTORS CORPORATION

Championship Midwick Poloists Perform Sunday

PRACTICE TILT TO BE PLAYED

Admit Public Free of Charge to Match

Women Men Come Out for Places on Squad

Cobb and Pedley May Lead Rival Quartets

BY BRAVEN DYER

Not the spirit of kings, but impressive in Southern California though there are no games either playing or watching on the week-end, will come back to its own Sunday when the Midwick Country Club riders put on the first of their practice matches. J. E. Simmons, chairman of the committee, announces the opening game of the season will start at 1:30 o'clock and in accordance with the custom adopted there will be no admission charged at the practice matches. The polo officials did a big thing last year when they refused to open the public for admission to the early season contests. The result was a large following was on hand when the big clashes between the crack teams took place. The spectators had been thrilled free of charge at the practice games and so came to see the polo riders repulse the best teams on the Pacific Coast. It is the interest even more important is the game and for this reason there will be no charge to see the games at least.

[NEW REPUTATION

Under the able direction of Captain Burns the local players have made an enviable reputation in the past six months. In every game they won the Pacific Coast championship by defeating Riverside. In the equal went east and met the national open and championships, defeating all teams in the United States in the trick. Teddy Miller, Cobb and Arthur Perkins with Burns in accomplishing what is termed first in the history of the game. Each quartet will be split up in practice games. It is not likely that all four will play in the match games. It has been a exceedingly strenuous season for Captain Burns will probably have one of the Cobb pitcher Pedley or Perkins probably captain the other team. Burns will change the positions on the Midwick second and third teams and no doubt they will be assigned to play in the process of elimination. The goal will be placed on the field in the practice matches.

Polo will undoubtedly be the chamber field Sunday for many of the best men who played the East beating their rivals and there will be charge for admission. Everybody's entertainment including a great crowd.

DID YOU KNOW THAT---

BY FEG MURRAY

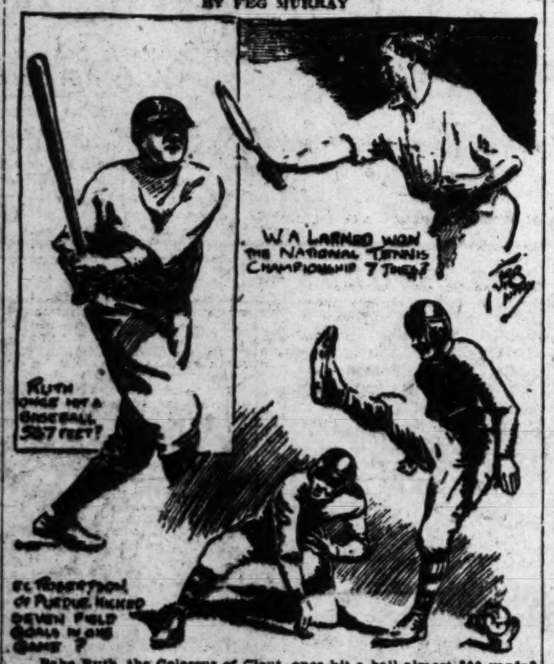

Babe Ruth, the Colossus of Clout, once hit a ball almost 500 yards? This tremendous wallop occurred in an exhibition game between the Yankees and Giants at Tampa, Fla. "Columbia" George Smith was pitching, and newspaper men and players measured the drive accurately. Five hundred and eighty-seven feet would have cleared the centerfield fence at the Polo Grounds, which is SOME SWAT!

W. C. Robertson of Purdue kicked seven field goals in one game? "Bobby" set this record on October 27, 1900, and booted his way into fame by kicking seven accurate place kicks over from the 20 to the 35-yard line.

W. A. Larned won the United States national singles tennis championship seven times? First in 1901 and 1902, then from 1907 to 1911, inclusive. Larned beat the best in America. He never was on a champion doubles team, however. Bill Tilden still has three years to go to beat the wonderful record of Larned, and of R. D. Sears, who won seven years in succession.

[Copyright, 1924, Associated Editors, Inc.]

PASADENA TEAM READY

Coach Frank Baker Puts Finishing Touches on Eleven For Saturday's Game With Long Beach

Coach Frank Baker, who guides the destinies of the Pasadena High School football team, was prepared today to send his charges through their closing workout in preparation for Saturday's clash with the Long Beach gridders. The contest, which is "the big game" of the season for the local athletes, will be played at the Rose Bowl and one of the largest crowds of the season is anticipated.

Handicapped by injuries in most of their games to date, the Bulldogs will put their full strength on the field Saturday and with a smile or two from Dame Fortune ought to give the Jakrabbits a terrific tussle.

Coach Hugh Welsh is bringing a determined team from Long Beach for the conflict. The Jackrabbit mentor took charge of a rather green outfit this fall, but has developed his men rapidly, and as a result they have dropped only one game, a 6-to-2 defeat at the hands of San Diego last week.

Capt. Hulan, playing in the center position, is the star of the Beach outfit. He is a whale of a fighter, and also does the punting for his team. Bourgeois and Goldman, guards, are bulwarks on the defense, while Artman and Schact, tackles, have been playing great ball also. The backfield is entirely new and is rather light.

Red Killefer to be Honored at Glendale

Wade "Red" Killefer, former manager of the Los Angeles club and who piloted the Seattle Indians to the 1924 championship of the Pacific Coast League, will be honored Sunday by Southern California fans, when the Glendale White Sox and the Pasadena Merchants clash in a Southern California Winter League game at Glendale. According to arrangements made by Frank Kerwin, Killefer will play in the outfield for the Pale Hose aggregation.

Dan O'Leary, world's champion walker, will entertain the spectatory with a walking exhibition before the battle starts.

The contest between the White Sox and the Merchants has all the earmarks of being one of the most bitterly fought games on Sunday's baseball schedule. The Crown City aggregation has been greatly strengthened by Lorin Ury, manager of the club.

Sam Ross, the former big league and Portland chucker, is billed to hurl 'em over for Pasadena, while Howard Lindimore, Salt Lake infielder, and Charley Deal of Vernon will also play with Ury's team.

Ken Penner, whose pitching for the Tigers in the Coast League race which closed recently was of the sensational order, will get the twirling assignment for the Pale Hose. On the receiving end will be Bert Whaling, who caught for the Boston Red Sox when they were winning world's championships. Ray French and Jimmy Reese will also convert with Glendale.

QUAKER "FEATHERS" SWAMP FULLERTON

Whittier High School's 110-pound team paid a visit to Fullerton yesterday afternoon, and left the latter featherweights on the small end of a 35-to-0 score. The diminutive Quakers scored their first touchdown on a fumble that was recovered by McAdams, who ran twenty-five yards for a tally, and it looked as if they would get the battle on breaks. They proved their superiority, however, by making three more tallies, two of which were put over by Comeroy, and the last was made by Vemka.

Fullerton 110 (0.)		Whittier High 110 (35.)
Vaughn	L.E.R.	Winger
Gutzman	L.T.R.	Cosher
Hammond	L.G.R.	McAdams
C. Hermelbach	C.	Gass
R. Hermelbach	R.G.L.	Pribble
Hanover	R.T.L.	McIntyre
Gillespie	R.E.L.	Lowe
Allen	Q.	Weeks
Butler	L.H.R.	Comeroy
Bannister	R.H.L.	Mizelle
Thayer	F.	McMaster

Substitutions—Whittier, Norwood, Conference; Fullerton, Stewart, Rose, Artega.

Whittier	1	3	3	4	11
Fullerton	0	0	0	0	0

Officials—Referee, Nowell; umpire, Ervin.

SHERMAN GRIDDERS WIN HOLLOW VICTORY

[EXCLUSIVE DISPATCH]

PHOENIX, Nov. 12.—Riverside's Sherman Institute Indians proved too strong all around for Phoenix Indian Industrial School in a football game this afternoon on the infield at the fair grounds. The score was 18 to 0. The local team's defense was strong, but its offensive was weak when the ball came into its hands. "Linten, right half, was the big man for the visitors, demonstrating himself one of the fastest backfield men seen on the gridiron in Arizona. A local alibi is that Capt. Thomas lacked headwork in several critical moments of the game.

Handicaps Public Free of Charge to Match

Women Men Come Out for Places on Squad

Cobb and Pedley May Lead Rival Quartets

Sagehens Get on Edge for Tilt With Oxy

[EXCLUSIVE DISPATCH]

POMONA COLLEGE (Claremont) Nov. 13.—Instead of Pomona College students saying, "Only forty-three days until Christmas," they are both thinking and talking, "Only ten days until the Oxy game." With Whittier removed from Pomona's path toward the Conference championship the all-absorbing interest now prevailing on the campus is the Occidental battle on the 22nd inst.

Nixon believes in "no rest for the wicked" nor for the good, for this afternoon he had his team practicing again even though yesterday's battle was one of their hardest this season. Outside of practice hours the Sagehen mentor seems to be traveling in a trance thinking up new plays and new tactics by which to surprise the Tigers.

Pomona came out of the Whittier battle particularly lucky in that no man on the Sagehen team received any serious injury. Draper's shoulder is a bit stiffer than usual but with a ten-day rest it should be in good shape. Verpon has both his legs corked and is trying to limp around on two legs but can be counted upon to be in best of condition by the end of this week.

This afternoon Coaches Nixon and Heath endeavored to show their men the mistakes made in the Whittier game. Both were satisfied with the result but it is true that the Sagehens lacked the power and punch in the second half to increase their lead by at least one or more touchdowns.

O'LEARY TO WALK MAYOR OF GLENDALE

Dan O'Leary, the world's greatest walker, should have his task set for him next Sunday afternoon, when he gives an exhibition at the Glendale ball park just before the big baseball game begins. O'Leary has taken on a match with Spencer Robinson, Mayor of Glendale. The men are to walk the bases twelve times. The Mayor declares he will make the veteran move faster than he has ever moved before and O'Leary gets back with "wall—if he does—he will sure have to go some." O'Leary, although almost 54 years of age, is in excellent condition and claims to be as speedy of foot as ever.

Baltimore will provide 78,000 seats for the Army-Navy football classic in its stadium Saturday, November 29.

PIONEER MIDGETS IN ACTION

Romans Meet Toilers at Manual; Hollywood Plays at Jefferson

While their "Big brothers" settle their dispute at the Coliseum tomorrow, the Los Angeles and Manual Arts lightweight squads will meet each other this afternoon on the Artisan gridiron and decide which is the more worthy of championship honors. Hollywood's 126-pounders will journey over to Jefferson for an encounter with the Democrats also, but as each has lost a game their battle will have no bearing on the city championship.

Although the Artisans were held to a tie by Jefferson in their first City League battle, they are favored to whip the doughty Romans in today's fracas, by virtue of their 14-to-7 win over Franklin, whom the Pioneers met earlier in the season and defeated by a 3-to-0 tally. The Toilers showed a world of improvement in their game against Franklin and whipped the Kitefliers soundly, while the Roman win over the same aggregation was more or less of a fluke, the Printers reaching the Roman 5-yard line twice, and never allowing their opponents to come within twenty-five yards of their own goal.

Manual has a beady little quarter in De Micili, and their end run attack with Rose or Dudley carrying the ball is a bear. The Pioneers' chief reliance is their stalwart line, while Moffat and Cohn have shown well in the backfield.

The Hollywood-Jefferson affair should be good as the teams are quite evenly matched comparatively.

VIKINGS SET FOR MOVIE SOCCERITES

Star Eleven Ready to Take Hollywood Club Players Into Camp Sunday

As the result of the lacing which they handed the Thistle team last Sunday when they emerged on the long end of a 7-to-0 score, the Vikings are primed to take the Hollywood Athletic Club soccer eleven down the line next Sunday. And they are not alone in their belief. Danny Hall, manager of the Hollywood eleven, believes that the team his club will have to beat in order to remain at the top of the heap is the Vikings. With Dr. Brix now aligned with the Vikes, their offensive has been strengthened immeasurably, as was evidenced in the Thistles match. In the opinion of many the L.A.A.C. pulled a boner when they released Brix, and it is certain that his addition to the Vikings will cause the clubmen some anxious moments.

The Vikings play the Hollywood team in the 3 o'clock game next Sunday at the Loyola College Park. Their meeting is being looked forward to keenly as the result will in all likelihood go a long way toward naming the winner of the league. Should the Vikings defeat the Moviemen, there would be many who would not hesitate to predict that they will capture the prize.

The first game of the triple bill brings together the Scots and the Semi. This game starts at 11 a.m., and will be followed by the match between the L.A.A.C. and the Thistles, starting at 1:30 p.m. Both of these games should be hard fought, especially the first one. The Thistles will undoubtedly take the field underdogs, and will thereby probably have the sympathy of the fans. It is hardly likely, however, unless they can show to better advantage than they did last week, that they can capture the points.

Romans in Last Work-outs for Artisan Game

Facing its first real test of the season L.A. High's grid team takes the field against Manual Arts at the Coliseum tomorrow afternoon. The Romans have defeated two comparatively weak teams, but whether they have a team of not, is not exactly certain. Manual Arts has a strong, fast machine, with a pulverizing attack and a fair defense. The Toilers are the favorites to win.

Wet grounds and stiffness caused a lot of trouble for Coach Bruce Kirkpatrick's chargers this week. Scrimmage Monday and Tuesday resembled an exhibition of water polo. All the regulars are in shape and ready to don a pole-skin tomorrow. Tommy Middleton, half, who has been out of the game for two weeks with a broken hand, got in some practice last night. Middleton probably will not start tomorrow.

TITLE BOUTS ON TAP AT NEWSBOYS' CLUB

Rudy Benton, star 112-pound newsboy boxer, meets Kid Evans for the Newsboys' Club championship in the Thanksgiving Day fight show to be held in the newsies' clubrooms, November 24. Both boys are fast and hard hitters and should put up a terrific bout. The winner will receive a gold watch. Another watch will be presented to the winner of the 105-pound class, when Herbert Turche and Al Garcia tangle in the semi-wind-up. A special event and four preliminaries comprise the rest of the card.

KLAMATH VOTE SAVES STREAM

Los Angeles County Sets a Pace for All State

Sacrifice of One Resource to Another Stopped

Fish and Game Commission's Egg Plans Go Ahead

BY EDWIN L. HEDDERLY

Now that California's landslide for Coolidge proves not the only avalanche that buried false propaganda on election day, embattled wild-life lovers the country over are congratulating themselves over the greatest victory ever won for fish and game welfare since conservation of outdoor attraction resources first became an organized governmental activity of the Golden State in 1870—nearly fifty-five years ago.

Saving Klamath River from threatened ruin of its State-wide asset—primitively rich "sea-runs" of spawn-laden salmon and large trout—and the remarkable local attraction of its sporting and food-supply resource features—was only to be assured by just such a direct vote of all the people against destruction by proposed high dams. Considerably over $60,000 Californians discharged their duty by their children and themselves, without expecting credit for doing what was right by voting for the protective district. How many thousand negatives so voted in error because wanting "no dams in Klamath River" is suggested by numerous regrets heard since election. The percentage was inevitably high, owing to the unfortunate way the measure had to go on the ballot as an affirmative proposition. Doubtless nearly 1,000,000 Californians today stand firm for keeping Klamath River as the Almighty created it from the Shasta to the sea; a perpetual playground for all the people; a source of salmon and trout eggs for all the State until necessary to sacrifice fish to hydroelectric power, should no substitute develop before.

BEYOND RESCUE

The Klamath achievement by the people and for the people, is pointed out by far-sighted conservationists as going away beyond even the rescue of that wonderful fish river, important as its egg sources how are become, particularly since recent rains suggest that a normal winter is about to restore California's shrunken streams and render possible their restocking by wholesale with Klamath trout fry another summer as already has been so well begun this fall. Five full carloads of trout have been delivered by the Fish and Game Commission to southern counties this last month; the rainbow fry among them mostly came from the lusty Klamath strain, reared from eggs taken at spawn-collecting stations on upper tributaries of that splendid stream below the impassable barrier of the 126-foot Copco Dam near the Oregon line. Two days after election, the Fish and Game Commission met at Sacramento and approved plans for extending egg-collecting facilities on Klamath River to "take" its trout to capacity. Such plans perforce were held in abeyance during uncertainty of keeping free access open to such stations for the fish from the sea, now settled by direct mandate of the people prohibiting any obstructions to existing conditions of fish life and flesh migration in Klamath River.

Those whose thoughts about wild life go beyond its pursuit, revel in establishment by the Klamath vote of an enormous popular reinforcement to the ranks of fish and game conservation heretofore considered the especial interest or responsibility of the sportsmen as being the only class caring enough whether these attractions survived to pay for their upkeep by the special-license privilege tax. Now, the world has undeniable proof that the people of California take an interest and do care. Reference of a wild-life problem to all the people, instead of only to the sportsmen, has been so surprisingly successful that it is the outstanding lesson of the election to those watching natural resource conservation. No other interpretation can be placed upon the widespread response of the vast majority who neither hunt nor fish, but view sporting as one of the greatest attractions emphasizing the out-door advantages of California, and consequently a community asset to preserve. "The people did it," and, henceforth, the future of fish and game conservation in California stands solidly upon an enduring record of popular assurance which the fastest runners in this heetically political era cannot miscontrue. Such is even more important a lesson than its correlative proof that the people are doing more independent thinking now than ever before, winnowing out the wheat of truth from the chaff of paid propaganda to promote strangle-holds upon key dam-sites in the last great wilderness river left the citizens of California.

SIDELIGHTS

Interesting sidelights upon the value of what the people saved for themselves in power resources, as well as fish, are shown by this week's disclosures upon the somewhat similar Muscle Shoals situation. It now appears that guaranties were offered the government approximating $150,000,000 for fifty years' private use of sites and flow of Tennessee River, with other enforceable guaranties, not mere empty, unbonded assurances, that fertilizer and other nitrate production would follow. Had the people of California listened to their misleaders and sat quietly by their own Klamath, well characterized by those who sought it as "California's Muscle Shoals—worth four times as much," would have been given away to private speculation absolutely free, without plausible promise, or evidence of any crying local need for present sacrifice of one natural resource now necessary, the fish, to prematurely develop another, the power, for which by the time of real need, who shall say that there will not be another substitute not imperiling food supply or any other State-wide public asset?

Hunters in Kansas are estimated to have killed 4,000,000 jackrabbits in the last year.

A first-class baseball player draws a larger salary than the Prime Minister of England.

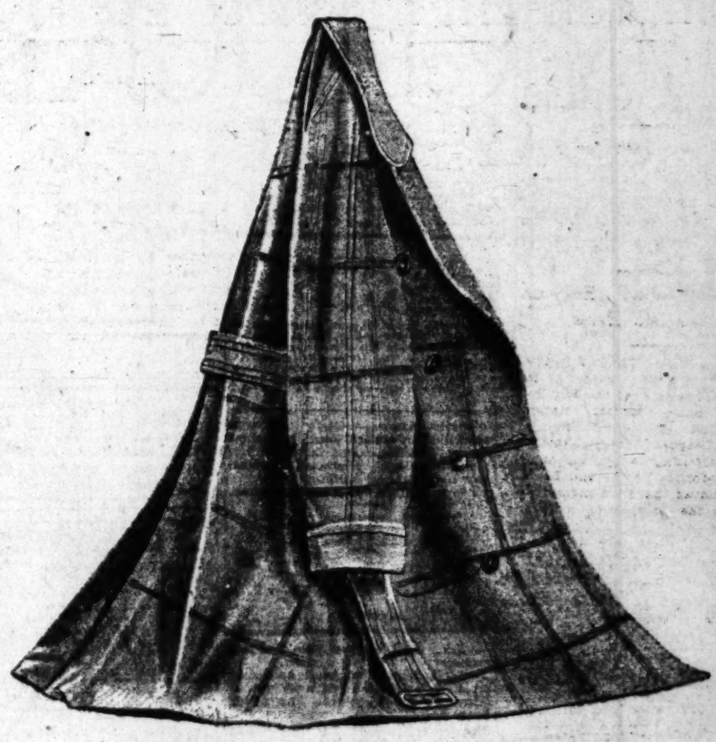

TOP COATS

— from —

Aquascutum — London

QUALITY AND THE NAME "AQUASCUTUM" ARE SYNONYMOUS. THESE CELEBRATED COATS HAVE FOR MANY YEARS RECEIVED WORLD-WIDE APPROVAL AND HAVE BEEN THE CHOICE OF MEN OF GOOD TASTE.

WE HAVE IMPORTED A MOST EXTENSIVE COLLECTION OF AQUASCUTUMS, EMBRACING MANY DIFFERENT PATTERNS IN BOTH PLAIN AND BELTED MODELS AND INCLUDING THE SMOOTH SURFACE SCUTUM CLOTHS THAT DELIGHT THE WEARER AND ARE RECOGNIZED BY OTHERS FOR THEIR INDIVIDUALITY OF DESIGN.

Price $75.00

Alexander & Oviatt

HILL STREET AT SIXTH

INDIAN DAY AT PHOENIX

Redskins Hold High Carnival at the Popular Track; Thousands Indulge in Big Fete

[EXCLUSIVE DISPATCH]

PHOENIX, Nov. 12.—This afternoon again saw the grand stand packed to see the seven pony races and get a long-distance view of the Riverside-Phoenix Indian football game. It was Indian Day, and thousands of redskins were admitted without charge to swell the well-behaved throng, estimated to have included 25,000 individuals.

The Phoenix Indian school furnished a military parade, with 800 boys and girls and the school band making a brave array. There were Indian races between representatives of various Indian tribes, ending in the classic Indian chariot race for double teams of horses attached to spring wagons. No records were broken.

The main saddle event was the fourth, with time considered equal to anything known on the track for several seasons past. Jockey Molter was given a five-day set down for rough riding in the feature race.

The results:

First race, five furlongs, 3 years and up, purse $300: Won by Revlew (Patterson.) The Boy Favorite second, Mr. Kruter third. Time 1:02. Second race, five furlongs, 3 years and up, purse $300: Won by Rose (Buel.) Lady Betty second, French Nurse third. Time 1:02.

Third race, five furlongs, 3 years and up, purse $300: Won by Victory (Cruz.) Dr. Hall second, Nag third. Time 1:01 4-5.

Fourth race, five furlongs, Art Rick purse, $300: Won by Olympian King (Molter.) Carnot Empire second, Ben Paine third. Time 1:01.

Fifth race, mile and seventy yards, 3-year-olds and up, purse $300: Won by Nestini (McCullough.) Bobbie Allen second, Eva Song third. Time 1:48 3-5.

Sixth race, six furlongs, 3-year-olds and up, purse $300: Won by Angela (Dellow.) Ennis E. second, Miss Wins third. Time 1:01 3-5.

Seventh race, five furlongs, 3-year-olds and up, purse $300: Won by Kirkwood (Kelham.) Miss Mahen second, Black Monkey third. Time 1:00 3-5.

Pelay Defeats Jimmy Butts at Hollywood

Last night was a red letter night at the Hollywood Athletic Club in the way of attendance, at least 1000 members jamming the gymnasium to see the boxing and wrestling bouts. In the main event Earl Pelay won the decision over Jimmy Butts of the Santa Monica Athletic Club. The lads are 118-pounders. Al Doctor trimmed Jimmy Rale, 128-pounders. Jack Monroe, unattached, won over Ralph Pete, 158-pounders. Bill Rosita defeated George Wiman, 130-pounders. Manuel Covina of the Central Junior High School lost the decision to Teddy Olivas. Oscar Selzer lost to Teddy Fogel of the University of California. In the wrestling bout, Loyd Oscular won from Harry Pitcher. The Hollywood Male Quartet rendered several selections which went over big.

PLAYGROUND BASKET BALL LEAGUE OPENS

With sixteen teams entered in the circuit the city playground baskathall league will get under way next week with games scheduled at several playgrounds about the city. The league is divided into two divisions, the lightweights, 130 pounds and under, and the unlimited class, over 130 pounds.

Over 180 boys about the city have been out practicing on the various teams of late, with the result that all of the squads will play well organized basketball and the race for the championship should be a tight one.

GAMES NEXT WEEK

Monday, Ross Snyder at Echo, lightweight 7:45 p.m.; heavyweight 8:45 p.m.; Hazard at Arroyo Seco, lightweight 7:45 p.m., heavyweight 8:45 p.m.

Wednesday, Exposition at Salt Lake, lightweight 7:45 p.m., heavyweight 8:45 p.m.

Friday, Downey at Recreation, lightweight, 7:45 p.m., heavyweight 8:45 p.m.

SCARAMOUCHE TO TAKE ON ANDREWS

Andri Scaramouche, better known as Benny Andrews, will meet Paul De Hate at San Pedro tonight. Andrews has been training hard for the bout and should he win he will be moved to the semi-wind-up spot the week following. Benny was considered one of the best lightweights in the South some time ago.

CLASSY FIGHT CARD ON AT COMPTON CLUB

Abounding in sockers and willing sailor gladiators ready to play the role of sockee, the card arranged by the Compton Athletic Club tomorrow night takes precedence over anything it has heretofore staged. The main event brings together Sailor Jimmie Byrne and Sailor Carroll of the U.S.S. Arizona, a pair of husky middleweights seeking the scalp of Tony Fuente, Mexican sensation. Both have a large crowd of admirers and it is expected that a capacity house will witness the classy fistic entertainment.

In the semifinal a pair of scrapping middleweights are billed in which Ted Frenchie, colored sheik, will trade blows with Sailor Zedick of the U.S.S. California. Other bouts scheduled as as follows: Sailor Mullen vs. Young McDowell, 122 pounds; Sailor Fossberg vs. Kid Duran, 135 pounds; Jack Hardy vs. Kid Weather, 145 pounds, and a battle royal between five aspiring young Harry Willses.

Ellerton Uranm of Malden, Mass., is captain of the Georgetown nine for 1925. He is a shortstop and among his batting feats this year was a home run off Owen Carroll, star pitcher of the Great Holy Cross team.

Benny Marks and Diaz in Lyceum Bout

Matchmaker Dick Donald of the Lyceum Athletic Club has matched Benny Marks and Benny Diaz for the main event of Saturday night's show, he announced last night. Marks has won many fights in local rings and has gained the reputation of being one of the best banties in Southern California.

Although he has not the reputation enjoyed by Marks, Diaz will furnish a lot of trouble in the scrap. He whipped Kid Payo in the main event last week and showed great form in the ring.

Soldier Gardner will trade socks with Young Thompson in the semi-wind-up at 135 pounds. The special event brings together Kid Payo and Georgie Lavole. Payo is a great scrapper who is rapidly getting into shape after a long lay-off.

Other bouts: Joe Herman vs. Young Joe Rivers, 110 pounds; Mickey Dugan vs. Bernie Dollson, 118 pounds, and one other bout.

PACIFIC ELECTRICS MEET VENTURA TEAM

Charlie Hill's fast Pacific Electric team will make a return trip to Ventura next Sunday, where they will meet Fred Fairbanks's Ventura Merchants in the second of a three-game series. The Railroaders lost their first game to Ventura by the close score of 2 to 1, Pitcher "Lefty" Dill losing his own game in the eighth inning, when he threw away a bunt, causing two runs to cross the plate. The second game was scheduled for last Sunday, but was postponed on account of rain. The coming game bids fair to be a close one. A large number of followers of the Electrics is expected to accompany the team north. The club has been strengthened by the addition of Russell Scarritt, a hard-hitting outfielder from the Southern League, and the returning to the fold of "Sandow" Allec, another slugger. "Lefty" Dill will be on the mound for the Pacific Electrics, with "Paddie" Handlon catching, while Fred Fairbanks and Mickie O'Brian will do the battery work for the Ventura team. Fred Snodgrass will also appear in the Ventura line-up.

ROY MACK TO BOSS BEAVERS' AFFAIRS

[EXCLUSIVE DISPATCH]

NEW YORK, Nov. 13. — Roy Mack, whose the son of the elongated Connie, and who once was business manager of the Newark Club of the International League, will be business manager of the Portland club of the Pacific Coast League.

This franchise was purchased recently by John Shibe, partner of Connie Mack. The president of the club will be Thomas L. Turner, Mack's scout, who was formerly a pitcher.

A CHUCKLE FOR EVERYBODY

LOCAL LAUGHS

Each week The Times produces a film entitled "Local Laughs," consisting of the fifteen best jokes submitted by local people. Weekly prizes are paid of $5, $3, $1, and twelve of $1 each. A list of theaters showing the film, together with rules for submitting jokes are given daily in a coupon in The Times. Prize-winning jokes, and names and addresses of winners, appear only on the screen. Jokes receiving honorable mention will be given a place of honor on The Times comic page each week-day, and each of these contributors will receive a souvenir of acknowledgment.

Teacher: What is it that has four legs and flies all around?
Little Abie: I know, a dead horse.
A. E. Westman, 116 E. McLean street, Alhambra.

"I'm afraid, Sonny," said the Sunday-school teacher, rather severely, "that I will never meet you in heaven."
"Why, what have you been doin'?"
M. E. Peate, 322 North Avenue 65, city.

First Chorus Girl: I was wreathed in smiles when he called at my dressing-room last evening.
Second Girl: Heavens, suppose you had stopped smiling.
Miriam Endres, 923 Laurel avenue.

"Jim, what do you think of my game?"
"Well, boss, I'se been caddying on dis co'se for ten years an' you'se don hab me in places I'se never been befo'."
Charles A. Rogers, La Vina Sanatorium, La Vina, Cal.

"Can I get your subscription to our newspaper?"
"Well, when my father died he left a lot of newspapers and we haven't read 'em all yet, sir."
Marelann Ulrich, 2130 Hill Drive, Eagle Rock.

THE GUMPS—KIND WORDS

Hello! Hello! Competing With The Store Phone

By GLUYAS WILLIAMS

© McClure Newspaper Syndicate

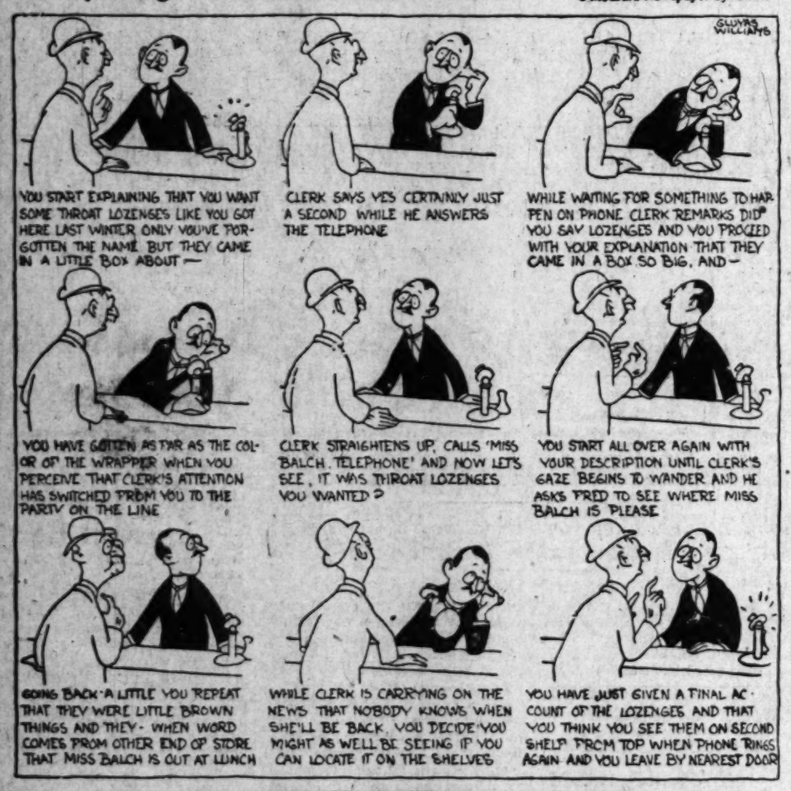

GASOLINE ALLEY

A Dilemma, Synonym for Pickle

WINNIE WINKLE, THE BREADWINNER: Hide and Seek

REG'LAR FELLERS

Copyright, 1924, by the Bell Syndicate, Inc. Trade Mark Reg. U. S. Pat. Off.

A Special Ending

By Gene Byrnes

ALONG FIGUEROA STREET

It's Things Like This That Make Life Weary

By

HAROLD TEEN—DISASTER OVERTAKES GOOFY

HU'SDAY MORNING.

Pimply Skin and Impure Blood Due to a Torpid Liver

ood carries body's poisons, which quickly disfigure the complexion

The liver is the body's wonder-purifier. All of our blood passes ough the liver every 15 minutes purification.
veryone's blood is constantly oned by body toxins formed in waste. When the liver be-es weak, or torpid, our systems at once tainted by blood toxins. hese are poisons that, if not de-yed by the liver, are carried di-to the skin and cause sallow-, blotches, redness, eruptions pimples.
octors know that a good com-ion comes only from within the . Blood impurities cannot be ed away with creams or oint-ts.
ience also knows that the liver body's complexion maker—t be regulated by drugs, but de Nature substance has been overed which will act directly the liver. The discovery is ded of gall.
t from your druggist a package Dioxol. Each tablet contains ten s of purified ox gall. In 24 s the poison toxins will be re-ed. Your liver will be regulat-Blood purification will begin. r skin will clear. Pimples pass away, leaving the com-ion clear and soft. Dioxol tab-are harmless, tasteless and cost than two cents each.
ese genuine ox gall tablets are ared only under the name Dioxol." If any tablet is offered under another name, refuse it. t only Dioxol in the original, ine package.—[Advertisement.

2 TABLETS EVERY 3 HOURS

EAKS THAT COLD

merit can always be nteed. That is why Hill's ara Bromide Quinine is sold our nearest druggist on a y back guarantee of satis-n.

e first sign of a cold, take . Demand the red box bear-Mr. Hill's portrait and ture.

30c AT ALL DRUGGISTS

HILL'S CASCARA QUININE BROMIDE DETROIT, MICH. (C-604)

Mrs. I. Pratt

—(Photo by Hartsook)

That Cold Before it Gets You! Take This Advice

Angeles—"Last year I was down with the 'flu' which me in a weakened and run-condition. A heavy cold set-on my lungs and in the bron-tubes. I was taking medicines ribed for me, but they did not to touch the spot. Finally, I of Dr. Pierce's Golden Medi-Discovery. The first bottle did much good that I continued it until I had used three s, and I was quite free from the conditions that had both-me. It not only cleared my s of its catarrhal condition gave me new strength and . It is a pleasure to recom-a medicine that will restore down system to health."—da Pratt, 1118 Mirasol St.
to any drugstore and Dr. Pierce's Golden Medi-Discovery in tablets or liquid, a 10c to Dr. Pierce's Invalids' Buffalo, N. Y., for trial pkg. write for free medical confi-tial advice.—[Advertisement.

CONSTIPATION

A congested colon, inactive lower bowel, result in harmful clogging, and prevent the daily movement so necessary to good health.

AMBERLAIN'S TABLETS

one tonight, and you will find there ual relief from physical distress, more hopefulness, vitality, mental and bodily . Just one bottle of CHAMBERLAIN'S TABS does you ever dreamed of. 25 cents and sold everywhere.

Simply Skin and Impure Blood Due to a Torpid Liver

...ried carries body's poisons, ...blish quickly disfigure ...es completion

...ver is the body's wonder- ...ifier. All of our blood passes ...ugh the liver every 15 minutes ...purification.

...ody's blood is constantly ...ived by body toxins formed in ...ody waste. When the liver be- ...comes weak, or torpid, our systems ...soon are poisoned by blood toxins. ...These poisons that, if not de- ...troyed by the liver, are carried di- ...rectly to the skin and cause sallow- ...ness, blotches, redness, eruptions ...and pimples.

...Doctors know that a good com- ...plexion comes only from within the ...body. Blood impurities cannot be ...driven away with creams or oint- ...ments.

...Everybody also knows that the liver ...is the body's complexion maker— ...that to be regulated by drugs, but ...that Nature's substance has been ...discovered which will act directly ...on the liver. The discovery is ...called Cascarets.

...Ask your druggist a package ...of Cascarets. Each tablet contains ten ...grains of purified ox-gall. In 24 ...hours the poisons toxins will be re- ...moved. Your liver will be regulat- ...ed and purification will begin. ...Skin will clear. Pimples ...will disappear, leaving the com- ...plexion fine and soft. Dioxol tab- ...lets are harmless, tasteless and cost ...only two cents each.

...Cascarets or gall tablets are ...sold only under the name ...Cascarets. If any tablet is offered ...under another name, refuse it. ...Get only Dioxol in the original, ...sealed package.—[Advertisement.

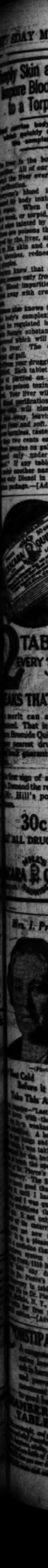

(Photo by Hartsook)

Don't Let Cold Before It Gets You! Take This Advice

...Last year I was ...with the "flu" which ...whatsoever and run- ...A heavy cold set- ...and in the bron- ...was taking medicines ...but they did not ...the spot. Finally, I ...Pierce's Golden Medi- ...cal. The first bottle did ...good that I continued ...until I had used three ...and I was quite free from ...that had both- ...it not only cleared my ...of catarrhal condition ...new strength and ...a appetite to recom- ...medicine that will restore ...system to health."— ...1118 Locust St. ...any druggists and ...Dr. Pierce's Golden Medi- ...cal Discovery is tablets or liquid. ...Dr. Pierce's Invalids' ...Buffalo, N. Y., for trial pkg. ...free medical consul- ...tation.—[Advertisement.

CONSTIPATION

...Accumulated colon, in- ...ducing lower bowel, re- ...ult is harmful clogging, ...and prevent the daily ...movement so necessary ...to good health.

CHAMBERLAIN'S TABLETS

...relieve and you will find them ...gentle and thorough in their ...action. Price 25 cents. ...Manufactured by CHAMBERLAIN ...MEDICINE CO., DES MOINES, IOWA.

ARIZONA HAS NO RIGHTS TO RIVER

Attorney Says Federal Law Only Can Confer Them

State Could Absorb Little Water Power Itself

Markets Must Come from California Consumers

[EXCLUSIVE DISPATCH]

TUCSON (Ariz.) Nov. 13. — Frank H. Hereford, a pioneer attorney and a Democrat, has been seeking to remove illusions held by members of his party in Arizona with respect to the Colorado River and any rights thereon claimed as the property of this State. He has given especial consideration to the claims that Arizona, as a political entity, has rights with respect to the development of hydroelectric power along the stream.

"Arizona, to begin with," he writes, "has no title to the river or its beds, or its banks, or the water flowing in it, nor has it any right to dam or develop the river for power or other purpose. Arizona can obtain such right only by complying with the laws of the United States, under which States, municipal corporations and private individuals can obtain permits and licenses to develop power. As between a State or a municipal corporation and an individual, the two former would have preference, but there is little likelihood of Arizona ever going into the power production business, and her hopes in that respect are in the developing of the river by the United States or public service corporations."

LARGE DAM NEEDED

The writer especially refers to the very material feature of a market for the power that may be developed on the stream. He believes that it would be commercially inexpedient to construct a dam on the Colorado smaller than one from which not less than 300,000 horsepower could be developed. Power consumption in Arizona at present probably is less than 75,000 horsepower. If the project be a commercial success, from 125,000 to 175,000 horsepower would have to be sold in California.

This sale in California, Mr. Hereford continues, "sounds easy, but is actually difficult. California, like Arizona and most of the States, protects its public-service corporations. That policy is so sound that there is no chance that it will be abandoned, at least not for many years. . . . Unless the power corporations of Arizona, Nevada and California are unable to give sufficient and satisfactory service, no new company will be permitted to enter their field." So, he concludes, it is immaterial who develops the power of the Colorado River, for "it cannot be sold in California or Nevada except to the present operating companies."

NEED OF MORE POWER

Reference is made to the recent power shortage on the Coast and to the strenuous and successful efforts of the power companies to remedy the condition by installation of additional general equipment, till the drought became of relatively slight importance. There is appreciation, however, that the great growth of industry in California will necessitate a straining of the resources of the power corporations. The power to supply these additional needs undoubtedly "can be developed on the Colorado River in quantities to meet the demand and much quicker than it now can be had in California. Economically constructed projects on the Colorado could deliver power in California and Nevada cheaper than the same power could be obtained from the remaining undeveloped and untouched resources of California."

Returning to the feature of distribution, the writer states: "The public-service corporations of California, as in other States, are allowed by law to make only a certain percentage of profit. Their rates must be lowered when necessary to prevent this percentage of profit getting larger than is fair in the eyes of the law. This profit can be made just as well from purchased power as from manufactured power. In other words, if Colorado River power could be purchased cheap enough by the California companies, they would be allowed the same profit upon it as though they had developed and manufactured it. They would, therefore, in all probability, by preference purchase such Colorado River power rather than undertake the difficult work of new problems."

NEED OF MARKET

Declaration is made that "there is no demand for power in Arizona that would justify the utilization of even the smallest dam site on the Colorado River, and bonds could not be sold for the construction of such a work in the absence of a showing that, by contract or in some other way, a market was assured in California for the surplus power."

So, conclusion is reached, without regard to whether a State, municipality or corporation shall build the dam or dams, the market for many years must be in California, where there must be contracts with the public-service corporations.

"It would be a peculiar situation for the advocates of public ownership," it is pointed out, "to find that such a publicly owned project was operating to make business for private owner power companies."

Mr. Hereford thinks this condition "cannot be changed by Arizona's politicians or by its executives. The main reliance of those whose views are opposed to mine in this respect is State ownership. I believe State ownership to be an iridescent dream."

SEEK EQUALIZATION OF FREIGHT RATES

[EXCLUSIVE DISPATCH]

VANCOUVER (B. C.) Nov. 13.—An array of legal talent and representatives of railroad and commercial interests from Alberta and British Columbia attended the opening session of the Railway Board of Canada here.

The demand that Western Canada is making of the railway board is recognition of the fact that the Panama Canal has divided the North American Continent into eastern and western transportation slopes, and that an equalization of freight rates should be made over both divisions. At present the mountain division carries a 25 per cent higher rate than the prairie section.

M'NAMARA OUT OF JAIL ON BOND

Judge Picked to Try Case of Dynamiter Resigns

Unions Raise $20,000 to Free Blackmail Suspect

Choosing of Jurist for Trial to Begin Again

[EXCLUSIVE DISPATCH]

INDIANAPOLIS, Nov. 13.—John J. McNamara, business agent for the Bridge and Structural Iron Workers' Union of this city and confessed dynamiter, held on four indictments charging blackmail, was released from the Marion County Jail this afternoon on bonds of $20,000, three hours after Judge Robert C. Baltzell, chosen by the prosecution and the defense to hear the case, resigned.

The resignation of Judge Baltzell of the Gibson County (Ind.) Circuit Court, was made to Criminal Judge James A. Collins, from whose court the labor leader took a change of venue when he was to be arraigned the 3rd inst., by telephone. He said the business in his court would prohibit his coming to Indianapolis, though when appointed by the Indiana system of elimination, he told Judge Collins he would serve and set today as the day he would come to Indianapolis to be sworn.

TO PICK JUDGE

Judge Collins, who, as judge of City Court, turned McNamara over to the Los Angeles authorities in 1911, will select five judges. The prosecution under the direction of William H. Remy, Prosecuting Attorney, will strike off two names and the defense under Charles E. Cox, chief of counsel will strike off the remaining two. Judge Baltzell was selected in this way. The new list will be submitted by Judge Collins tomorrow morning.

McNamara's bond, fixed by Judge Collins, October 8, when he was arrested after a grand jury investigation of a labor war of long standing, was provided by Thomas B. Dillon, former president of the boilermakers' union; Henry Friedman, organizer for the Central Labor Union and William McKinley, member of the iron workers' union.

BOND OBTAINED

The bond was obtained through the efforts of John E. Smith, president of the Central Labor Union. This organization does not embrace the building trades, except the iron workers and sheet metal workers. The other building trades offered a reward for the arest of the guilty in a series of sabotage acts which held the building industry in a reign of terror for so long.

The central union embraces the shop crafts and also the sheet-metal and iron workers.

Dillon recently completed a sentence of six months on the Indiana State Farm, which followed his conviction in criminal court for keeping a gambling-house.

SPANIARDS SUPPRESS UPRISINGS

Catalan Revolt Reduced by Directorate's Army to Few Street Fights

BY VINCENT SHEEAN

[BY CABLE—EXCLUSIVE DISPATCH]

BARCELONA, Nov. 12.—The revolt in the Province of Catalonia has been reduced to a series of hopeless street and cafe fights as the Spanish directorate's army of 60,000 turned out in force to repress the disorders. The garrison at Altasaran, where the movement started last Thursday with a few officers and men of the Royal Engineers, is now calm; but it is guarded by 2000 men to prevent a recurrence of the Catalonian outbreaks.

Casual fights in cafes where Catalan Separatists and Republicans dared to show themselves were reported throughout the night, but no deaths resulted.

The nature of the movement appears obscure even to Primo De Rivera's lieutenants here, but they believe that it originated in an attempt by the more radical elements of the Catalan Separatists to obtain some measures of autonomy from the Madrid government. Without organization or leadership, however, it was reduced to the isolated and almost individual fights now going on. The movement never had but two leaders, Jose Macer and Juan Montejo, both Syndicalists. Both were captured and executed Monday.

Malquiado Alvarez, leader of the radicals in Madrid, is openly accused of instigating the disorders here in an attempt to stir up the rest of the country against De Rivera.

MINISTER TO CHINA CALLS ON PRESIDENT

[BY A. P. NIGHT WIRE]

WASHINGTON, Nov. 12.—Jacob Gould Schurman, Minister to China, called today on President Coolidge preparatory to returning to his post from a leave of absence, which he has been spending in this country. He expects to sail from Seattle on the 28th inst.

PIONEER FRENCH FLYER HONORED

Memorial Stone Dedicated Where Santos-Dumont Piloted Plane

[BY CABLE AND ASSOCIATED PRESS]

PARIS, Nov. 12.—A memorial stone commemorating the first officially controlled airplane flight in France was dedicated today by the Undersecretary of Aviation, M. Laurenteynac, at Bagatelle, in the Bois de Boulogne, where M. Santos-Dumont covered 220 meters in 21⅘ seconds on November 12, 1906.

Synopsis: The wolf pack, routed after depredations on a Northland sled team, starts after new game. The she-wolf and One Eye leave the others. The she-wolf has a litter of cubs, one different from the others in a gray cub. The cub learns that five things are owed to eat but that not all five things may be attacked with impunity. White Fang and his mother enter an Indian camp. He does not understand his mother's acceptance of man's dominion. White Fang learns that fire burns. He is challenged by the bully dog of the camp. Despite his mother's protection, the bully makes his existence miserable. When the Indians break camp in the fall, White Fang plans to desert and goes into hiding while they search.

White Fang trembled with fear, and though the impulse came to crawl out of his hiding-place, he resisted it. After a time the voices died away, and some time after he crept out to enjoy the success of his undertaking. Darkness was coming on, and for a while he played about among the trees, pleasuring in his freedom. Then, and quite suddenly, he became aware of loneliness. He sat down to consider, listening to the silence of the forest and perturbed by it. That nothing moved nor sounded, seemed ominous. He felt the lurking of danger, unseen and unguessed. He was suspicious of the looming bulks of the trees and of the dark shadows that might conceal all manner of perilous things.

Then it was cold. There was no warm side of a tepee against which to snuggle. The frost was in his feet, and he kept lifting one fore-foot and then the other. He curved his bushy tail around to cover them, and at the same time he saw a vision. There was nothing strange about it. Upon his inward sight was impressed a succession of memory pictures. He saw the camp again, the tepees, and the blaze of the fires. He heard the shrill voices of the women, the gruff basses of the men, and the snarling of the dogs. He was hungry, and he remembered pieces of meat and fish that had been thrown him. Here was no meat, nothing but a threatening and inedible silence.

His bondage had softened him. Irresponsibility had weakened him. He had forgotten how to shift for himself. The night yawned about him. His senses, accustomed to the hum and bustle of the camp, used to the continuous impact of sights and sounds, were now left idle. There was nothing to do, nothing to see nor hear. They strained to catch some interruption of the silence and immobility of nature. They were appalled by inaction and by the feel of something terrible impending.

He gave a great start of fright. A colossal and formless something was rushing across the field of his vision. It was a tree-shadow flung by the moon, from whose face the clouds had been brushed away. Reassured, he whimpered softly; then he suppressed the whimper for fear that it might attract the attention of the lurking dangers.

A tree, contracting in the cool of the night, made a loud noise. It was directly above him. He yelped in his fright. A panic seized him, and he ran madly toward the village. He knew an overpowering desire for the protection and companionship of man. In his nostrils was the smell of the camp-smoke. In his ears the camp sounds and cries were ringing loud. He passed out of the forest and into the moonlit open where were no shadows nor darknesses. But no village greeted his eyes. He had forgotten. The village had gone away.

His wild flight ceased abruptly. There was no place to which to flee. He slunk forlornly through the deserted camp, smelling the rubbish-heaps and the discarded rags and tags of the gods. He would have been glad for the rattle of stones about him, flung by an angry squaw, glad for the hand of Gray Beaver descending upon him in wrath; while he would have welcomed with delight Lip-lip and the whole snarling, cowardly pack.

He came to where Gray Beaver's tepee had stood. In the center of the space it had occupied, he sat down. He pointed his nose at the moon. His throat was afflicted by rigid spasms, his mouth opened, and in a heart-broken cry he bobbed up his loneliness and fear, his grief for Kiche, all his past sorrows and miseries as well as his apprehension of sufferings and dangers to come. It was the long wolf-howl, full-throated and mournful, the first howl he had ever uttered.

The coming of daylight dispelled his fears, but increased his loneliness. The naked earth, which so shortly before had been so populous, thrust its loneliness more forcibly upon him. It did not take him long to make up his mind. He plunged into the forest and followed the river bank down the stream. All day he ran. He did not rest. He seemed made to run on forever. His iron-like body ignored fatigue. And even after fatigue came, his heritage of endurance braced him to endless endeavor and enabled him to drive his complaining body onward.

Where the river swung in against precipitous bluffs, he climbed the high mountains behind. Rivers and streams that entered the main river he forded or swam. Often he took to the rim-ice that was beginning to form, and more than once he crashed through and struggled for life in the icy current. Always he was on the lookout for the trail of the gods where it might leave the giver and proceed inland.

White Fang was intelligent beyond the average of his kind; yet his mental vision was not wide enough to embrace the other bank of the Mackenzie. What if the trail of the gods led out on that side? It never entered his head. Later on, when he had traveled more and grown older and wiser and come to know more of trails and rivers, it might be that he could grasp and apprehend such a possibility. But that mental power was yet in the future. Just now he ran blindly, his own bank of the Mackenzie alone entering into his calculations.

All night he ran, blundering in the darkness into mishaps and obstacles that delayed but did not daunt. By the midle of the second day he had been running continuously for thirty hours, and the iron of his flesh was giving out. It was the endurance of his mind that kept him going. He had not eaten in forty hours, and he was weak with hunger. The repeated drenchings in the icy water had likewise had their effect on him. His handsome coat was draggled. The broad pads of his feet were bruised and bleeding. He had begun to limp, and this limp increased with the hours. To make it worse, the light of the sky was obscured and snow began to fall—a raw, moist, melting, clinging snow, slippery under foot, that hid from him the landscape he traversed, and that covered over the inequalities of the ground so that the way of his feet was more difficult and painful.

Gray Beaver had intended camping that night on the far bank of the Mackenzie, for it was in that direction that the hunting lay. But on the near bank, shortly before dark, a moose, coming down to drink, had been espied by Kloo-kooch, who was Gray Beaver's squaw. Now, had not the moose come down to drink, had not Mit-sah been steering out of the course because of the snow, had not Kloo-kooch sighted the moose, and had not Gray Beaver killed it with a lucky shot from his rifle, all subsequent things would have happened differently. Gray Beaver would not have camped on the near side of the Mackenzie, and White Fang would have passed by and gone on, either to die or to find his way to his wild brothers and become one of them,—a wolf to the end of his days.

Night had fallen. The snow was flying more thickly, and White Fang, whimpering softly to himself as he stumbled and limped along, came upon a fresh trail in the snow. So fresh was it that he knew it immediately for what it was. Whining with eagerness, he followed back from the river bank and in among the trees. The camp sounds came to his ears. He saw the blaze of the fire, Kloo-kooch cooking, and Gray Beaver squatting on his hams and mumbling a chunk of raw tallow. There was fresh meat in camp.

White Fang expected a beating. He crouched and bristled a little at the thought of it. Then he went forwad again. He feaed and disliked the beating he knew to be waiting for him. But he knew, further, that the comfort of the fire would be his, the protection of the gods, the companionship of the dogs—the last, a companionship of enmity, but none the less a companionship and satisfying to his gregarious needs.

He came cringing and crawling into the firelight. Gray Beaver saw him, and stopped munching the tallow. White Fang crawled slowly, cringing and grovelling in the abjectness of his abasement and submission. He crawled straight toward Gray Beaver, every inch of his progress becoming slower and more painful. At last he lay at the master's feet, into whose possession he now surrendered himself, voluntarily, body and soul.

(Continued Tomorrow)

CANADIANS HELD UNDER DRY TREATY

Eighty-five Indicted for Breaking Liquor Law and Shipping Agreement

[BY A. P. NIGHT WIRE]

SAN FRANCISCO, Nov. 12.—Eighty-five indictments charging violation of liquor laws, including one against Russell Whitelaw, reputed wealthy resident of Vancouver, B. C., and twenty-seven against as many men named as directors of the Consolidatd Exporters' Corporation, a Canadian concern, were returned by the Federal grand jury here today in completing investigation of what was termed the "liquor smuggling" situation involving the steamship Quadra, captured off here recently by revenue agents.

The indictments were the outcome of a two-months' investigation by Federal prohibition forces which gathered headway with the capture of the Quadra near the Farallone Islands with a $560,000 liquor cargo and the disappearance of the sailing vessel Guilia along the Pacific coast. Both vessels were suspected by Federal agents of being actively engaged in liquor running along the coast, and the indictments list the Quadra as belonging to the Consolidated Exporters' Company.

Others named included F. R. Anderson, Vancouver, B. C., attorney, who arrived here to defend members of the crews of the Quadra and the Guilia.

The indictments charge violation of the prohibition law and violation of the treaty agreement between the United States and Canada relative to the shipping of liquor into this country.

DYEING DANGEROUS

[EXCLUSIVE DISPATCH]

CHICAGO, Nov. 13.—Women who dye their hair in order to keep pace with the present-day fashion are in constant danger from poisonous chemicals contained in the coloring which damage the scalp, impair the eyesight and permanently injure the hair, according to Dr. H. F. DaCosta, Chicago physician, in an address before a gathering of medical men here.

NOTICIAS MUNDIALES DE ULTIMA HORA

En obsequio a nuestros numerosos amigos de habla española, y para beneficio de los lectores americanos de "The Times" que estudien esa lengua, publicamos diariamente esta columna en castellano, con un extracto de las más importantes noticias de última hora.

Buena parte del futuro progreso de Los Angeles, que es la metrópoli de los Estados Unidos que más cercana se halla a territorio latino-americano, habrá de depender de las relaciones que logremos establecer con nuestras hermanas, las repúblicas del sur. Para que lleguen a ser enteramente cordiales, no hay nada tan importante como que nuestros ciudadanos se familiaricen con la lengua castellana. Tan se dan cuenta de este hecho nuestros habitantes, que hay al presente más de 25,000 personas que estudian español en Los Angeles. A ellas les conviene leer todos los dias esta columna, en la que encontrarán español correcto y enteramente moderno.

NOTAS TELEGRAFICAS

La Administración Esperará un Año para Reducir las Contribuciones

WASHINGTON, Noviembre 12. El programa definitivo de la administración es que se aplace hasta el período ordinario de sesiones del congreso, que comienza en Diciembre de 1925, la reducción de impuestos, o cualquiera otra enmienda importante de la ley de ingresos. A tal conclusión se llegó después de una conferencia que tuvieron el Presidente Coolidge y el Ministro del Tesoro, señor Mellon, en el curso de la cual discutieron el asunto de las contribuciones.

Sábese que los peritos arbitristas del Ministerio de Hacienda hicieron ver al Ministro Mellon que no sería prudente se llevaran a la práctica mayores cambios en las cuotas de impuestos hasta no tener a la vista datos que hagan ver el efecto producido por las nuevas cuotas de la ley de ingresos de 1924.

Debido a que no existen datos satisfactorios para determinar hasta que punto ha de rebajar las contribuciones la ley actual, y a que esos datos no estarán disponibles sino hasta terminar el año común de 1925, los consejeros del Ministro Mellon han manifestado a éste que sería una locura hacer alteraciones en la ley actual durante el entrante invierno, o en el período especial de sesiones de primavera.

Poincaré Cree que el Gabinete de Marx es Partidario de la Monarquía

PARIS, Noviembre 12.—La elección de la Camara de Diputados y de nuevo presidente de la República Francesa, las elecciones de la Cámara de los Comunes en la Gran Bretaña, la elección presidencial en los Estados Unidos, la cercana elección del Reichstag en Alemania, forman ya un imponente número de acontecimientos políticos ocurridos en el año de 1924. No parece sino que la pobre humanidad, que sangra todavia de las heridas de la guerra mundial, trata, en todos los países del mundo, de aliviar sus sufrimientos, y se revuelve inquieta en al lecho del dolor para hallar una posición menos molesta.

De todas estas elecciones, las que sin duda influirán de modo mas poderoso en los destinos de Europa, y quizá del mundo, son las de Alemania. ¿Se entregará Alemania de una buena vez y con toda sinceridad en brazos de las instituciones democráticas y republicanas, con el propósito leal de poner en práctica el plan de Dawes, de indemnizar los perjucios que causó, y de colaborar a la reconstrucción económica del continente?

¿O seguirá escuchando las voces de malos consejeros, desgraciadamente numerosísimos, y que la incitan a apgarse más y más a su pasado, a inclinar de nuevo la cerviz bajo un despotismo redivio, y a preparar la venganza por su derrota?

Los incidentes que se están sucediendo a nuestra vista no son, hasta este momento, muy tranquilizadores. Antes de la disolución de los 471 diputados que componían el Reichstag, más de las dos terceras partes pertenecían al viejo regimen y a la defunda dinastía de los Hohenzollerns, tanto por sus hábitos como por sus prejuicios.

En nombre de los socialistas, Hermann Mueller se jactaba hace poco de haber impedido que el gobierno del canciller Marx y del ministro de relaciones Stresemann se inclinaran hacia la derecha. No se equivocaba. Sin los 115 socialistas, sin los quince demócratas y sin el Presidente Ebert, que amenazó con dimitir si subía la derecha al poder, la participación de los nacionalistas en los negocios de la nación sería en estos momentos un hecho, y se habria anulado por ende el acuerdo de Londres.

Pero, para el señor Poincaré, el aspecto más serio de la situacion es el modo como el partido del pueblo y su jefe, el señor Stresemann, se han sometido a las intrigas de los nacionalistas. Es cosa cierta que cuando el Reichstag votó las leyes necesarias para la aplicación del plan de Dawes, se llegó a un acuerdo particular entre los dos grupos. El partido del pueblo prometió a los nacionalistas ayudarlos en sus aspiraciones al poder si daban sus votos en pro de estas leyes, y los nacionalistas aceptaron, con la idea de que, una vez que hubieren conseguido puestos en el gabinete, podrían violar sus promesas y anular las leyes o quitarles todo vigor. Prometieron, pues, cuanto les pidió el doctor Stresemann.

Es, por lo tanto, muy posible que el gabinete de Marx se reorganice después de las elecciones y se dé cabida en él a los nacionalistas. Mientras más observa uno, dice el señor Poincaré, lo que está ocurriendo al otro lado del Rin, más se hace uno cargo de que pocos o ningunos cambios ha habido en el país vecino. La gran mayoría de los alemanes siguen resueltos a no cumplir con el tratádo de Versalles, a reconstituir sus fuerzas militares y a reconquistar su perdida supremacía.

NOTAS LOCALES

La Gran Esmeralda de Katz Entró de Contrabando

Los agentes especiales del Ministerio de Hacienda de los Estados Unidos han abierto dos veces informaciones para comprobar la verdad de los rumores de que Harry L. Katz, comisionista asesinado, comerciaba en piedras preciosas introducidas de contrabando a este país, y en Junio último se incautaron de una esmeralda de sesenta y cinco quilates, que hallaron en la caja de seguridad de Katz, según se supo ayer.

Las averiguaciones dieron por resultado, según dicen los funcionarios de las oficinas federales, que se comprobara que Katz no había violado le ley. Les esmeralda fue introducida fraudulentamente a este país por un individuo que la vendió a otro, y de este último pasó a poder de Katz.

Los informes relativos a dicha esmeralda llegaron a los agentes de la Tesorería en esta ciudad, hace cerca de dos años, y desde entonces se iniciaron las pesquisas en este asunto. Cuando logró encontrarse la joya en la caja de depósitos de Katz, él prestó voluntariamente su ayuda para hacer las investigaciones del caso. Le había comprado la alhaja a un joyero, en la creencia, según manifestó, de que los derechos correspondientes habían sido enterados. El joyero, a su vez, probó, a satisfacción de los agentes que él no tenía conocimiento de que la joya hubise entrado de matute. La esmeralda fue ocupada y hoy se encuentra en las bóvedas de la Tesorería. Se siguen haciendo pesquisas para echarle el guante al matutero. Dícese que la esmeralda no tiene falla alguna, y está tallada en forma oblonga para llevarla colgante; pero ahora se halla engastada en un broche.

Katz dice que pagó $2500 por ella.

DEPORTES

Futbol

El Coliseo de Los Angeles será hoy teatro de algo que promete ser la más reñida batalla que hayan librado este año los equipos preparatorianos. Se trata de la que va a entablarse entre la "Allanadora de Vapor" del instructor Voyle Brennan, o sea el equipo de la Politécnica, y los once de la preparatoria de Lincoln. Inútil decir que la primera brigada hará lo posible por dejar untados en el suelo a los fornidos y tostados balonistas de Lincoln.

Lincoln y la Politécnica están considerados como los dos equipos locales más fuertes, pues ninguno ha sido derrotado en esta temporada.

HUGE SUGAR COMPANY MERGER IS PREDICTED

[BY A. P. NIGHT WIRE]

NEW YORK, Nov. 12.—Eventual consolidation of the National Sugar Refining Company with the American Sugar Refining Company, was foreshadowed today by the statement of the latter company's president, Earl D. Babst, that the company was discussing a tentative offer for the property of the National, in which it owns a one-fourth interest. The contemplated acquisition will enable the American Sugar Company to restore its refining position in New York Harbor.

A Good Thing—Don't Miss It

Send your name and address plainly written, together with 5 cents (and this slip) to Chamberlain Medicine Co., Des Moines, Iowa, and receive in return a trial package containing Chamberlain's Cough Remedy for coughs, colds, croup, bronchial, "flu" and whooping coughs, and tickling throat; Chamberlain's Tablets for stomach troubles, indigestion, gassy pains that crowd the heart, biliousness and constipation; also Chamberlain's Salve, needed in every family for burns, scalds, wounds, piles and skin affections; these valued family medicines for only 5 cents. Don't miss it.—[Advertisement.

Give a Radio

Buy Now—Pay Next Year

This Genuine Victrola Style 215, with Radiola Installed $265

A wonderful combination for home entertainment Sold on easy payments.

RADIOLA Super-Heterodyne

This nationally-known 6-tube instrument, completely equipped with all Super-Heterodyne accessories, including batteries and Radiola Loud Speaker, on easy terms, for $280.10

RADIOLA III, for $39.50

An excellent Receiving Set, complete with tubes, batteries and Brandes phones. Easy payments. Same set with tubes, batteries, loud speaker, $48.99.

Give a Phonograph

Buy Now—Pay Next Year

New Console

Ready for Radio Installation $73.50

A special purchase of these beautiful new model Console Phonographs, cut ready for RADIO installation, to be sold to early Christmas buyers. Graceful Queen Anne Cabinet, fine motor, plays all records. Special $73.50. Easy Terms.

PLATT MUSIC CO.

OPEN EVENINGS

620-622 S. BROADWAY

SEVEN STORES

231 S. Western Ave. — 6614 Hollywood Blvd.
901 Temple Street — 114 So. Pacific Blvd.
2200 Brooklyn Ave. — Huntington Park
334 Pine Ave. — Long Beach

~have Resinol ready for scalds and burns

The tormenting, insistent pain of a burn or scald is quickly subdued by Resinol Ointment. Its cooling ingredients remove the inflammation, and hasten the healing. Cover the burn well with Resinol and bandage with soft gauze. In severe burns or scalds covering a large surface always send for a doctor.

Resinol products at all druggists.

Do you wash your hands too much?

Do you know why your hands get rough and chapped? Perhaps you don't know how to wash them properly, says Dr. C. M. Williams, noted authority on the care of the skin.

In a surprising article in December Popular Science Monthly, he tells you how easy it is to keep your hands smooth and clean.

Also in this big issue are 186 vivid stories of the latest discoveries in science and the new inventions in radio, aviation and machinery—also scores of money-saving ideas for your home and automobile.

December Popular Science MONTHLY

Get it today at your news-stand

Easy to Get Rid of Dandruff

Odorless Liquid Relieves Itching Scalp and Promotes Hair Growth

You can soon put an end to dandruff by applying Ki-La-Ga to the hair roots over night and washing your head with castile or tar soap the next day.

Ki-La-Ga is a harmless, odorless antiseptic solution created in the depths of the earth by the wondrous forces of Nature. It is bottled just as it comes from the ground in the mineral-laden hills of Placer County, California. Nothing like it has ever been discovered upon the face of the globe.

Aside from its value as a healing agent, Ki-La-Ga has the property of dissolving dandruff so that it can be easily washed out. If used at intervals it will keep the scalp in healthy condition and prevent the formation of scaly tissue. Relieves itching, invigorates the hair roots and aids hair growth. Price $1 a bottle at Owl Drug Stores and other leading druggists. The Ki-La-Ga Company, Sacramento, Cal.—[Advertisement.

FOR BURNING ECZEMA

Apply Zemo, the Antiseptic Liquid—Easy to Use

When applied as directed Zemo effectively removes Eczema, quickly stops itching, and heals skin troubles, also Sores, Burns, Wounds and Chafing. It penetrates, cleanses and soothes. Zemo is a clean, dependable and inexpensive antiseptic liquid, that is especially adapted for daytime use because it does not show. Trial bottle 35c, large size $1.00. Zemo Ointment is recommended for use at night—50c. Zemo Soap, antiseptic and healing, 25c.—[Advertisement.

The Times Free Information AND Resort Bureau

CORNER FIRST AND BROADWAY

For the accommodation and benefit of persons seeking interesting routes of travel, desirable hotels and rest, recreation and recuperation at the seashore or in the mountains. Particulars are furnished by competent attendants and by correspondence to the general public regarding rates and attractions of railroad and steamship lines, hotels and pleasure and health resorts. Descriptive circulars and transportation literature are kept on hand for inspection and distribution. This service is absolutely free. Literature may also be obtained at the Times Branch Office, 621 South Spring Street. Phone VAndike 6700.

MAKE YOUR RESORT AND HOTEL RESERVATIONS

FREE OF CHARGE AT
The Times Information and Resort Bureau—
Times Bldg., First Street and Broadway—
—or—
The Times Branch Office—621 So. Spring Street.

Resorts

50 Cents for a 4 Course Lunch or Dinner
THE BEST IN LOS ANGELES FOR THE MONEY
LUNCH SERVED—11:30 A.M. TO 2:00 P.M.
DINNER SERVED—5:00 P.M. TO 7:30 P.M.
EAT IN THE BEAUTIFUL DINING ROOM EAT
MEZZANINE FLOOR—MAIN BUILDING
EAT NEW HOTEL ROSSLYN EAT
N.W. CORNER FIFTH AND MAIN STREETS
DINING ROOM OPEN TO THE PUBLIC
35c to 75c Breakfast Served 6:45 A.M. to 10:00 A.M.

New Hotel Rosslyn and Annex
FIREPROOF—1200 ROOMS
Largest Popular Price Hotel in the West. Free Bus to and from Depots.
FIFTH AND MAIN STREETS.

YOU ARE TALKING ABOUT
San Diego?
CALIFORNIA

Stop at the Hotel San Diego, the ANNEX, our city's newest and most modern Hotel. Accessible to the business district, yet in a zone that insures quiet and restfulness.

Reasonable Prices—Homelike Dining Room

SAM S. PORTER, Lessee and Manager
SAN DIEGO HOTEL, On Broadway

SIERRA MADRE MOUNTAIN RESORTS

Mt. Wilson Hotel and Cottages
Elevation 6000 feet. Open all year. Reasonable rates. World's largest Observatory, 60-inch telescope, open to public every Friday night. Tickets must be obtained from the Secretary, address Mt. Wilson Observatory, 512 Santa Barbara St., Pasadena. Museum open daily at 1:30 p.m. No tickets necessary. Daily stages from Los Angeles 9 a.m., 3th and Los Angeles; Pasadena 10 a.m., 55 S. Fair Oaks. Auto road open to private machines. For further information phone Pasadena Fair Oaks 24-F-2. W. E. CORY, Mgr.

Stratford Inn, Del Mar
ON THE SANTA FE RAILWAY AND COAST HIGHWAY
25 MILES NORTH OF SAN DIEGO
Open air tepid salt water plunge. Pier fishing, golf, tennis, horseback riding and other diversions. Beautiful grounds. All home comforts. American Plan. Table unexcelled. Folders "Times" Information Bureau, or write for folder and rates.

Gilman's Relief Hot Springs
European Plan, $1.50 per day and up. Cafeteria and a la Carte Dining Room. Popular prices. Sulphur Steam Heat and Running Water in all rooms. Natural Hot Mud or Sulphur Sweat Baths for Rheum., Skin Troubles, $1.50. Motor Trans' Stages Pasad. daily from Union Stage Depot. Information Pasd. 3odab. Los Angeles Times or phone Gilman Bros., San Jacinto 8311

AUTUMN AT WHEELER'S HOT SPRINGS
In the Ventura Mountains now at its best. The leaves are changing their colors, the night air has a beautiful tang, with the balmy sunshine of the days making saddle trips and hiking on the many trails, a real pleasure. The natural warm tub and plunge bathing after real health benefits. All these combined with wholesome food, good beds, comfortable, heated rooms, make for a vacation worth while. Take advantage of it now. Hotel and housekeeping. WEBB W. WILCOX, Prop.

MIRAMAR
SANTA MONICA
A modern Apartment Hotel in a park of tropical trees and flowers at Wilshire and Ocean Ave. The place for: Banquets, Balls, Conventions, Dinners, Garden-parties, Luncheons, Receptions, Teas, etc. The menu cuisine will give you pep, almost like fermented grape juice with meals, and is not yet prohibited.

Superb Routes of Travel

All trains of the
UNION PACIFIC
now arrive and depart from
"Central Station"
Los Angeles
5th Street and Central Avenue

Union Pacific patrons will find every comfort and convenience at their disposal in the new station, with the added convenience of a more central location.

The LOS ANGELES LIMITED, distinctive solid Pullman, Observation Car train, leaves at 10:50 a.m.—STRAIGHT THROUGH TO CHICAGO—60 HOURS.

The CONTINENTAL LIMITED, fine through train to the East, leaves at 5:15 p.m.

The UTAH EXPRESS for Salt Lake City, leaves at 11:30 p.m. Sleepers open at 9:00 p.m.

For tickets, Pullman reservations or information Phone MAin 8900

City Ticket Office 221 Broadway

COPPER MERGER IS HELD NEARER

Uniting of Southwest Mines Rumored in East

Ray, Chino and Inspiration Companies Named

Joint Production Would be 290,000,000 Pounds

[EXCLUSIVE DISPATCH]

NEW YORK, Nov. 12.—What is looked on as a second step in the formation of a large copper combination in the Southwest now is being taken, it was learned today. Negotiations are nearing completion, it is believed, for the merger of the Ray and Chino Copper properties with the Inspiration Consolidated Copper Company. Ray Consolidated stock, it is known, has been quietly accumulated for the last six months with this in view.

Two years ago, an attempt was made to effect a merger of the leading copper mining companies of the Southwest, including Calumet and Arizona, Phelps-Dodge, Ray, Chino and Inspiration. This plan was hatched at a time when the copper industry was in a rather bad way, and it was believed that plans of these companies under one management would lead to a reduction in operating costs.

This scheme fell through, but early this year, Ray bought the Chino properties, and then made an offer to Chino stockholders for an exchange of stock. This offer was accepted and about 75 per cent of Chino stocks has thus been exchanged. At that time, it was admitted that negotiations also were being carried on to include Inspiration and some of the other producers, but the matter was held up through difficulty in arriving at an appraisal of values and terms acceptable to all concerned.

Wall street, however, for some time, has expected that eventually Inspiration would obtain control of Ray and Chino.

Ray and Chino have a combined producing capacity of approximately 170,000,000 pounds of copper annually. Inspiration can produce approximately 120,000,000 pounds a year.

Steamships

Catalina
TWO DAYS. $10
THREE DAYS. $15

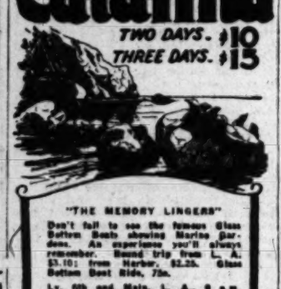

"THE MEMORY LINGERS"
Don't fail to see the famous Glass Bottom Boats showing Marine Gardens. An experience you'll always remember. Round trip from L. A. $3.10; from Harbor, $2.25. Glass Bottom Boat Ride, 75c.

Lv. 6th and Main, L. A., 9 a.m. Steamship "Avalon" sails 10:30 a.m. daily from Wilmington. You are back in early evening. From Pasadena Tues., Thurs. and Sat., lve. Colo. & B'dway, 8:25 a.m. Special $10 two day trip and $15 three day trip, total 91. Catherine accommodations.

CATALINA TICKET OFFICES
Sixth and Main, Los Angeles, Phone TRinity 2961.
6333 Holly. Blvd. HOlly. 4214.
140 E. Colorado St., Pasadena, Fair Oaks 66.
Long Beach 619-74.
124 W. Ocean Ave.
Catalina Terminal, Wilm. 127.
In all the World No Trip Like This

Superb Routes of Travel

UNION STAGE DEPOT
5th and Los Angeles
For complete information of Motor Stage Travel, call MEtropolitan 2850.

Santa Fe
San Diego via rail
quickest time plus safety
Only 3¼ hours en route
$6 one way trip
Lv. Los Angeles daily
8:30 a.m. 2:00 p.m.
4:00 p.m. 1:00 a.m.
Santa Fe Ticket Offices and Travel Bureaus
321 So. Broadway Phone BRoadway 6500
Santa Fe Depot MAin 8220

For Railroad information call MEtropolitan 2000 Southern Pacific

DECISION MAY VOID DIVORCES

Woman Seeks Annulment of Decree, Husband Not Nevada Resident

[EXCLUSIVE DISPATCH]

RENO (Nev.) Nov. 12.—Because sustaining of the plaintiff's contention would invalidate thousands of divorces granted in Nevada and render hundreds of people liable to prosecution for bigamy, District Judge Bartlett has appointed three lawyers to act as friends of the court in the suit filed by Mrs. Emma E. Confer against Nathan A. Confer. Mrs. Confer says Confer obtained a divorce by fraudulently representing he intended to become a permanent resident of Nevada, but returned to his home at Hamburg, Pa., immediately after receiving the decree.

Under the laws of this State applicants for divorce are asked if they intend to remain in Nevada, and always affirm that such is their intention. If the court finds Confer obtained his divorce fraudulently by such a statement his divorce is illegal. Consequently, all other divorces obtained under like conditions are invalid.

The suit has spread consternation in the divorce colony, and is regarded by lawyers as the most dangerous assault ever made on the Nevada divorce statute. It is understood the case will be carried eventually to the United States Supreme Court. Mrs. Confer bitterly fought the decree granted her husband, coming to Reno to personally conduct her case.

TWO ARRESTED IN "BEER KING" KILLING

STATE OFFICIAL AND KIN OF LABOR UNION CHIEF TAKEN IN RAID

[EXCLUSIVE DISPATCH]

CHICAGO, Nov. 12.—Ben Newmark, assistant State fire marshal, and Thomas Boyle, brother of "Umbrella Mike" Boyle, electrical labor-union official, were arrested last night by detectives seeking the solution for the murder of Dean O'Bannion, colorful police character, de luxe gunman and reputed millionaire beer runner, who was hot to death in his florist shop Monday.

They were taken in an apartment on Grace street where an anonymous caller had informed Chief of Detectives Hughes "you will find the murderers of Dean O'Bannion." All day the place was watched and it was the expectation that two girls, said to have caused the breach between the O'Bannion and Corroza gangs, would be found there. When entrance was effected by the police they found Newmark and Boyle, but not the girls.

Newmark and "Umbrella Mike" had been prisoners in the Lake County Jail a year ago, when they were held in contempt of court for refusing to answer questions pertaining to the charges of bribing the jury that tried Gov. Len Small on a charge of embezzling State funds. Federal officials have been searching for Newmark on a warrant charging him with counterfeiting.

FRENCH LOAN LAUNCHED

[BY CABLE—EXCLUSIVE DISPATCH]

PARIS, Nov. 12.—A new French loan was launched today by radio when M. Clementel, Minister of Finance, broadcast a speech throughout France urging the people to subscribe. He appealed directly to the farmers, urging them to dig up the gold pieces hoarded in the traditional stocking to buy the new bonds, which are for 1000 francs (roughly $50) apiece, redeemable in five years for 1500 francs ($75.)

AROUND THE WORLD
THE CRUISE SUPREME 1925
by the specially chartered Cunard Cruising Steamer
"FRANCONIA"
Sailing Eastward; Jan. 22 to May 31.
Reservations should be made without delay; some choice accommodations of various types are yet available.
Cruise limited to 400 guests; no crowding, no confusion. Our own offices all along the route.
Itinerary—the most comprehensive and attractive possible; Steamer, Cuisine, Service and Management—unparalleled.
THOS. COOK & SON
513 So. Spring St., Alexandria Hotel Bldg., LOS ANGELES
Telephone TRinity 1410-1419

5th and Los Angeles Sts.

Here's a picture of it. Photograph it in your mind. The next time you think of traveling, recall this depot and remember the streets, Fifth and Los Angeles. Your trip can be made a pleasure jaunt by traveling on our stages.

Convenient—leaving at all hours of the day and night—modern, well-kept equipment—a cool, fresh air trip over clean paved highways. Travel by stage, whether on business or pleasure. Use our depot.

On your next trip try our stage instead of your own car. The stages will fit into your travel plans. Call MEtropolitan 3850 for information.

MOTOR TRANSIT CO.

Rates from Los Angeles to

	One Way	Round Trip
Anaheim	$ .70	$ 1.30
Bakersfield	5.90	11.00
Fresno	5.50	14.10
Fullerton	.65	1.10
Idyllwild	5.00	9.50
Keen Camp	5.10	9.55
Long Beach	.70	1.25
Merced	10.45	16.75
Oakland	12.85	24.50
Pomona	.75	1.50
Redlands	1.65	3.00
Riverside	1.35	2.30
Sacramento	14.35	27.15
San Bernardino	1.45	2.45
San Diego	3.50	6.00
San Francisco	12.85	24.50
Stockton	12.75	21.35
Whittier	.35	.60

Travel By Motor Stage
Safely Comfortably

Steamships

LOS ANGELES STEAMSHIP CO.
MEALS and BERTH
On Overnight Trips and Meals on Daytime trips—also dancing and other entertainment
Are ALL INCLUDED in the Low Fares for Travel on
YALE or HARVARD
of course!
TO SAN FRANCISCO
SAILING TODAY
4 P.M., S.S. HARVARD
Regular sailings Tuesday, Thursday, Friday and Saturday.
TO SAN DIEGO
SAILING TODAY
3 P.M., S.S. YALE
Regular sailings Wednesdays, Thursdays and Sundays.
Boat train leaves P. E. Depot one hour before each sailing.
LOS ANGELES-HONOLULU
Also to KAHULUI and HILO
S.S. CALAWAII
SAILS SATURDAY, NOV. 22
Los Angeles Steamship Co.
517 S. Spring St. Telephone VAndike 2421

5th Around the World Cruise
From N. Y., Jan. 20th; Los Angeles, Feb. 4.
Specially Chartered "CALIFORNIA" 17,000 Tons Oil Burner
4 months, $1,250 up. Visiting Honolulu, 18 days Japan and China, Java, option 18 days in India; Cairo, Jerusalem, Athens, Europe, etc.
21st MEDITERRANEAN CRUISE Jan. 31
S.S. "Laconia," 20,000 tons, 62 days, $600 up. 17 days, Egypt and the Holy Land; Spain, Italy, Greece, etc.
600 to 700 passengers expected on each Jan. cruise.
SUMMER CRUISE TO NORWAY
And Mediterranean countries; July 1, S.S. "Lancastria," 17,000 tons, 55 days, $550 up; Lisbon Spain, Italy, Riviera and Scandinavia.
Three cruises by specially chartered new oil-burning Canarders, at reasonable rates, including hotels, drives, guides, fees, etc., and allowing stop-over privileges in Europe. Longest experienced management.
SOUTH AMERICA: Small party leaves Jan. 22.
Please Specify the Program That Interests You
FRANK C. CLARK
Times Building NEW YORK
Ferguson Travel Service, 800 S. Spring St.

AUSTRALIA NEW ZEALAND
Union Line to New Zealand
VIA TAHITI AND RAROTONGA
Sail from San Francisco
"MAUNGANUI" (12,000 tons) ..Dec. 3, Jan. 28
"TAHITI" (12,500 tons) .....Dec. 31, Feb. 25
Passage Your South Seas, New Zealand Australia—$385, First Class
For fares, etc., apply Union S. S. Co., 230 California St., San Francisco, or local S. S. and R. R. Agents.

Canadian Australasian Royal Mail Line
VIA HONOLULU AND SUVA
Sail from Vancouver, B. C.
"NIAGARA" (20,000 tons) ....Nov. 19, Jan. 14
"MAKURA" (13,500 tons) ....Dec. 17, Feb. 11
For fares, etc., apply Canadian Pacific Railway, 565 So. Spring St., Los Angeles, or to Canadian-Australasian Royal Mail Line 741 Hastings St., West, Vancouver, B. C.

The PRE-VIEW
Every Wednesday with LOS ANGELES TIMES

Steamships

STEAMSHIP SAILINGS

LOW FARES
Including Berth and Meals on the Largest Steamers
San Francisco $14 up
4 Sailings Every Week.
PORTLAND 36.00 up
Admiral Dewey, 11 a.m., Thursday
Ruth Alexander, 11 a.m., Sunday
Seattle, Victoria
Tacoma, $42 up
Admiral Dewey, 11 a.m., Thursday
Ruth Alexander, 11 a.m., Sunday
San Diego
4 Sailings Every Week
NEW YORK
S.S. MANCHURIA
DECEMBER 1ST
Los Angeles, 501 South Spring St. Phone TRinity 3931.
Long Beach, 124 W. Ocean Blvd.
San Pedro, 121 W. 7th St.
Hollywood, 6403 Hollywood Blvd.
Santa Fe, 11132 Santa Monica Blvd.
Santa Ana, 113 W. 3rd St.
Pasadena, 294 E. Colorado St.
PACIFIC S.S.CO.
The Admiral Line

NEW YORK
VIA PANAMA CANAL & HAVANA
ON THE LARGE FIRST COMFORTABLE STEAMERS
FINLAND-KROONLAND
MANCHURIA
Sailings from Los Angeles
Dec. 1-Dec. 15-Dec. 29
"Comfort With Economy"
You arrive in New York rested after fifteen glorious days at sea.
310 South Spring Street, Los Angeles or any Authorized Steamship Agent
PANAMA PACIFIC LINE

HOLLAND AMERICA LINE
Regular Passenger Service to ENGLAND—FRANCE—CONTINENT
Via Plymouth, Boulogne-sur-Mer
By the luxurious Steamships ROTTERDAM—NEW AMSTERDAM—VOLENDAM—VEENDAM—RYNDAM
Direct Passenger Service from Pacific Ports to Europe

ROYAL MAIL
"The Comfort Route"
Regular Sailing by the famous "O" Steamers
N. Y. to Cherbourg-Southampton-Hamburg-Plymouth-Belfast-Greenock
Also regular sailings.
Also direct passenger service from California to Europe via Panama Canal
Royal Mail Steam Packet Company
870 Market St., San Francisco

Steamships

INVEST 3 WEEKS
For a certain return of the richest dividends in health, pleasure and business pep through a Round Trip Luxury Voyage to
HAWAII
Business activity is fast rolling up. You will need to be physically fit and mentally keen to successfully handle your share of it. There is no tonic that can compare with this 3 weeks vacation trip to the beautiful Islands of the Mid-Pacific.
S. S. Calawaii
The most popular cabin liner in the Trans-Pacific service sails for
HONOLULU
Kahului and Hilo
At Noon Saturday, Nov. 22
Two days at Honolulu; then a three-day inter-island voyage, passing the most magnificent inter-island scenery in the day time; a few hours stop at Kahului on the island of Maui, following two days at Hilo for visits to the Volcano and other wonder sights in the Hawaii National Park on the island of Hawaii. Back to Honolulu another two days; then home within three weeks.
For Reservations and all information apply to
Los Angeles Steamship Co.
Los Angeles, 517 S. Spring St. Telephone VAndike 2421
Long Beach: 119 W. Ocean Blvd. Tel. 6722.
San Diego: 317 E. Broadway. Tel. Main 1121.
Riverside: 634 Main St. Tel. 548.
San Pedro: 103 W. 7th St. Tel. 1002.
Glendale: 119 E. Broadway. Tel. Glendale 2168.
Pasadena: 49 E. Colorado St. Tel. Colo. 66.

$982 Around the World
LEAVING LOS ANGELES FORTNIGHTLY
Cheaper than staying at home. First class throughout. Outside room. Two in a room. Los Angeles back to Los Angeles. Superb fleet of intermediate steamers, 21,000 tons dis. Limitless privileges. Ticket good for two years, stopovers allowed anywhere. Send for booklet.
EUROPE HONOLULU SOUTH AMERICA
Get your tickets from Mr. Robertson, who has made six trips around the World, 110 times across the Atlantic. He can tell you where to go and how to get there. Phone VAndike 1915 for literature. Free passport to Europe.
D. F. ROBERTSON
714 Hibernian Building

The War on Capital

By Isaac F. Marcosson

For a complete understanding of what politics can do to a nation's prosperity when politics gets a stranglehold on business, when politics *is* business, read the article in the November 15th issue of The Saturday Evening Post on Soviet Russia's operations against capital. Russia is many thousand miles from America, but Russian ideas—pink, red, blue and yellow—are beginning to penetrate our country.

The Proud Old Name

By C. E. Scoggins

...dern America and mediaeval Spain meet ...l clash in Mexico. There is intervention, ...t by the State Department, but by a young ...erican, and for once the Gringo does not ... the worst of it.

Free Camping

By Ben Ames Williams

A story for the men and women who litter our roadsides with their old newspapers and greasy lunch-boxes; who seek out and destroy the beauty spots by lake and stream—a story of destruction and retribution.

Fewer and Better

By Henry H. Curran

Showing how the new immigration law is beginning to work for America instead of Europe. It is sifting the wheat from the chaff and assuring a supply of immigrants that will be an asset instead of a liability to this country.

Other Features and Stories in Nov. 15th Post—Out Today

...Prodigal Father . . . . . By Cosmo Hamilton
...Unhappy End . . . . By Hugh MacNair Kahler
...Martha in the Lion's Den . By Mary Brecht Pulver
...y as a Runner-Up . . . . . By Sewell Ford
...Salvation of Boobs . . . . . By Roland Pertwee
Woman's Place is in the Home . By Fannie Kilbourne
Held for Rancid . . . . . By Hugh Wiley
The Greatest Business Experiment By Wythe Williams
The Inventor's Paradise . . . By Chester T. Crowell
The Wagon and the West . . . . By E. W. Howe
The Making of a Stockbroker . . . By Edwin Lefèvre
The Weak Branch . . . . . By Will Payne
The Roar of the Crowd . . . . . By James J. Corbett
Glimpses of Our Government . By William C. Redfield
Pozzi of Perugia . . . . . By J. P. Marquand
Still Face (Third part) . By Clarence Budington Kelland

5c the Copy
From any Newsdealer or Boy Agent

THE SATURDAY EVENING POST

"An American Institution"

MORE THAN TWO MILLION AND A QUARTER WEEKLY

$2.00 the Year
By Mail Subscription

You can subscribe through any newsdealer or authorized agent or send your order direct to THE SATURDAY EVENING POST, Philadelphia, Pennsylvania

BEWARE THE COUGH OR COLD THAT HANGS ON

Chronic coughs and persistent colds lead to serious lung trouble. You can stop them now with Creomulsion, an emulsified creosote that is pleasant to take. Creomulsion is a new medical discovery with two-fold action; it soothes and heals the inflamed membranes and kills the germ.

Of all known drugs, creosote is recognized by the medical fraternity as the greatest healing agency for the treatment of chronic coughs and colds and other forms of throat and lung troubles. Creomulsion contains, in addition to creosote, other healing elements which soothe and heal the inflamed membranes and stop the irritation and inflammation, while the creosote goes on to the stomach, is absorbed into the blood, attacks the seat of the trouble and destroys the germs that lead to consumption.

Creomulsion is guaranteed satisfactory in the treatment of chronic coughs and colds, bronchial asthma, catarrhal bronchitis and other forms of throat and lung diseases, and is excellent for building up the system after colds or the flu. Money refunded if any cough or cold, no matter of how long standing, is not relieved after taking according to directions. Ask your druggist. Creomulsion Co., Atlanta, Ga.—[Advertisement.

Beauty

A Gleamy Mass of Hair

35c "Danderine" does Wonders for Any Girl's Hair

Girls! Try this! When combing and dressing your hair, just moisten your hair-brush with a little "Danderine" and brush it through your hair. The effect is startling! You can do your hair up immediately and it will appear twice as thick and heavy—a mass of gleamy hair, sparkling with life and possessing that incomparable softness, freshness and luxuriance.

While beautifying the hair "Danderine" is also toning and stimulating each single hair to grow thick, long and strong. Hair stops falling out and dandruff disappears. Get a bottle of "Danderine" at any drug or toilet counter and just see how healthy and youthful your hair appears after this delightful, refreshing dressing.—[Advertisement.

AFRAID SHE COULD NOT LIVE

Operation Advised, but Lydia E. Pinkham's Vegetable Compound Made It Unnecessary

Glasgow, Kentucky.—"I was run-down, nervous, with no appetite. My

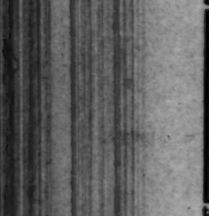

side had given me trouble for five or six years. At times it was all I could do to live, and the doctor said I couldn't live but a short time longer without an operation. That was two years ago. My sister-in-law recommended Lydia E. Pinkham's Vegetable Compound. She had never used it herself, but she said one of her neighbors suffered just like I did, and it cured her. After I had taken four bottles the pain left my side. I had a fine appetite to eat anything that was put before me, and I began to do all my work and my washing, something I hadn't done for years. I am a dressmaker, and this last fall I began suffering with my side again, so I began taking the Vegetable Compound again. I am on my fourth bottle, which makes eight in all I have taken. I feel so much better when I take it and everybody tells me I look better. My appetite improves and I feel stronger in every way. I am a very nervous woman and it seems to help my nerves so much."—Mrs. MAGGIE WALLER, Glasgow, Kentucky.

Cod Fish Cakes
should be cooked to a deep rich brown and served with a dressing made of two parts hot melted butter, one part of catsup and one part of the famous
LEA & PERRINS' SAUCE
THE ORIGINAL WORCESTERSHIRE

SHIPPING and Los Angeles Harbor NEWS

STEP TAKEN FOR SAFETY ON SEAS

All Shipping Board Liners to Have Radio Compass

Order Out for Installation of Latest Equipment

Pacific Coast to Get Four New Fog Signal Stations

A big step forward in providing for safety of navigation on the high seas, is indicated in information received by the marine exchange of the Los Angeles Chamber of Commerce that the Shipping Board Emergency Fleet Corporation is to install Kolster radio compass equipment on its entire fleet of passenger ships, operating on both the Atlantic and the Pacific oceans, and that the United States Bureau of Lighthouses will coincidentally install fourteen new radio fog signalling stations, four of which will be on the Pacific Coast.

The Shipping Board superliner Leviathan, having pioneered the way for the United States lines in the use of radio compass in trans-Atlantic service, the President Harding, President Roosevelt, George Washington and America are now to follow. These ships, plying between New York and Europe, are expected to make constant use of this recently developed safety equipment, particularly because of the New England fog banks.

COAST GROUP INCLUDED

The Munson Line ships, plying between New York and South American ports, are the other Atlantic group to be fitted with the new equipment.

On the Pacific the President Jackson of the Admiral Oriental Line is already equipped and the President Jefferson, President Grant and President Madison are to be equipped as they arrive in port. The President Cleveland, on the Pacific Mail run out of San Francisco, was the most recent liner to be equipped with this navigation aid. The President Taft, President Lincoln and President Wilson of the same line are under orders to be similarly equipped.

FOUR BIG BEACONS

The six passenger liners of the 502 class, recently purchased from the Shipping Board by the Robert Dollar Company, and which also call here, are expected also to be equipped with the Kolster compass in the near future.

In conjunction with the action of the Shipping Board in authorizing this installation on ship board, the Bureau of Lighthouses announces intention to installl fourteen new radio fog-signalling stations, otherwise known as radio beacons, on shore and on lightships. Six of these will be installed on the Great Lakes, two more on the Atlantic seaboard, two on the Gulf Coast and four more on the Pacific Coast, in addition to the four now in operation. Definite locations of the new stations on the Pacific Coast have not as yet been determined.

DANISH MOTORSHIP PERU DOCKS AT HARBOR

The bobbed-hair craze has just begun to make inroads among the blonde beauties of Denmark, while jazz music has passed its popularity in the smartest cafes, according to Carl Steffensen, formerly with the Minneapolis Symphony Orchestra, who has been with the Royal Theater orchestra in Copenhagen the last few years. He arrived yesterday with Mrs. Steffensen on the Danish motorship Peru from Denmark to join one of the orchestras in this city. Also among the passengers on the Peru were Malcolm Crowe, president of the National City Bank of Los Angeles, and Mrs. Crowe. They boarded the motorship at the Panama Canal, where Mr. Crowe had been called on business. The vessel is here on her first trip in two years, and the first trip ever for her captain, Peter Jensen. Aboard are 1200 tons of Peruvian freight for Pacific ports, including 1800 tons of cement for discharge here. The vessel is one of a fleet operated by this company on a monthly schedule by the East Asiatic Company, with Balfour, Guthrie & Co. Coast agents.

The Pacific Steamship Company liner Dorothy Alexander will be taken off the run for an indefinite period on her next arrival, it was learned on the first inst., and will be replaced by the liner Admiral Schley, which sails from Los Angeles Harbor on the 19th, proceeding to San Francisco to the 22nd inst., according to R. S. Schutter, Southern California passenger agent for the Admiral Line. The Admiral Schley will not call at Victoria. The Admiral Schley's place on the Portland to San Diego run will be taken by the Curacao, which will handle freight only. The Emma Alexander will sail for San Francisco and Seattle at 11 a.m. on the 22nd inst., instead of on the 23rd, according to Schutter.

The lumber schooners George L. Olsen and Florence Olson will be put back on the coastwise lumber run immediately, according to telegraphic advices yesterday to Walter Olson, local representative and part owner of the Olson Steamship Company. Both have been laid up in San Francisco for several months. George L. Olsen left the Bay City yesterday to load at Bellingham and Seattle, and the Florence will sail for the Umpqua River on the 16th inst.

The Missourian and the Californian, the two largest motorships under the American flag, and both flying the colors of the American-Hawaiian Steamship Company, will be visitors to the harbor at the same time this week. The Californian, Capt. Lyons, arrived yesterday and is discharging several thousand tons of east coast freight, while the Missourian, Capt. Hersey, is due tomorrow from the north to take on several hundred tons for the Atlantic.

Two more new British motorships, the Vinapura and the Westmore, are scheduled to call here shortly with full cargoes of coke and pig iron. They are under charter to Meyer Wilson & Co. and will be handled by the Outer Harbor Dock and Wharf Company. The Vinapura sailed from Shields, Eng., on October 14, and is expected here within a week. The Westmore is now loading at Newcastle.

The British tanker Lompoc, which recently completed its ten-year charter to the Union Oil Company, during most of which time she sailed between here and South America and Australasia, will leave today for her new port, London. She will carry back a cargo of Diesel oil for her owners, the Bearcreek Oil Company, but her future service has not been announced.

C. G. Gatley, inspector in charge at the local immigration station, will return on the 17th inst., after a month's leave, during which he escorted a number of deportees to New York, later visiting a brother in Washington, D. C.

SHIPPING

PORT INDEX

OUTER HARBOR DISTRICT

Berth Nos.
1—General Petroleum Corporation.
2-3—Outer Harbor Dock and Wharf Company.
4-7—L. C. Kreiker.
8—Municipal High Density Cotton Compress.
9-10—Lokenbach Line (eastbound.)
11—Matson Navigation Co.
60—Open Anchorage.
70-71—Pan-American Petroleum Company.
74-76—E. K. Wood Lumber Company.

SAN PEDRO DISTRICT

73—Southern Pacific slip.
81-82—Southern Pacific wharf, south of Fifth St.
83-87—Southern Pacific wharf, north of Fifth St.
86—First-street wharf.
90—Swayne & Hoyt, Inc.
94-96—Kerckhoff-Cuzner Mill & Lumber Co.
97-101—Standard Oil Company.

WEST BASIN DISTRICT

102-108—Los Angeles Shipbuilding & Dry Dock Co.
118-120—Associated Oil Company.
121-123—San Pedro Lumber Company.

WILMINGTON DISTRICT

130-131—Union Oil Company.
132-134—Pacific Steamship Co., Admiral Line.
135-137—Los Angeles Steamship Company.
138—Williams Line.
139-140—Struthers, A. Barry, Inc.
165—Julian Petroleum Corporation.
166-167—Shell Company.
170—Petroleum-Midway Company.
175-176—American-Hawaiian Steamship Company.
177-178—McCormick Steamship Company.
181—Municipal Oil Loading Wharf.
184-185—Catalina Terminal.
187—C. I. Lobnau and Vegetable Oil Company.
188—Pacific Mail Steamship Company.
189-191—Norton, Lilly & Co.
194—Municipal Stockyard.
195-197—Charles R. McCormick Lumber Company.
198-199—L. W. Stiles Lumber Company.
200B-200H—Consolidated Steel Company.

TERMINAL ISLAND DISTRICT

214-217—Petroleum Export Corporation.
222-223—Hammond Lumber Company.
230-231—Crescent Wharf and Warehouse Company.
232-235—Lorkenbach Steamship Co. (westbound.)
240XYZ—Bethlehem Shipbuilding Corporation.
240ABC—General Petroleum Corporation.

CARGO ARRIVALS AT THIS PORT

WEDNESDAY, NOVEMBER 12

Steamer ADMIRAL FARRAGUT, Capt. Hall, from San Diego, 3:20 p.m. Tuesday. Passengers and general cargo for Pacific Steamship Company.

Tank motorship LOS ALAMOS, Capt. Thornton, from Barnet, B. C., 10 p.m. Tuesday. In ballast to load oil for General Petroleum Corporation.

Steamer DAVID C. MEYER, Capt. Danckaert, from Columbia River, 3:10 a.m. Lumber cargo for McCormick Lumber Company.

Steamer DAISY MATTHEWS, Capt. Wight, from Gray's Harbor, 4:25 a.m. Lumber cargo for S. S. Freeman Company.

Danish motorship PERU, Capt. Larsen, from Denmark and European ports, 5:45 a.m. Passengers and general cargo for East Asiatic Company. Balfour, Guthrie & Co., local agents.

British tank steamer VICTOLITE, Capt. Smeltzer, from Montreal, 8:20 a.m. in ballast to load oil for Imperial Oil Company. Standard Oil Company, local agents.

Motorship JEANNETTE K., Capt. Hansen, from Ensenada and Mexican ports, 9 a.m. General cargo.

Steamer POMONA, Capt. Barnes, from Portland, Me., 9:15 a.m. General cargo for Isthmian Line. Norton, Lilly & Co., local agents.

Steamer WAPAMA, Capt. Bellesen, from San Diego, 9:25 a.m. Passengers for McCormick Steamship Company.

Steamer HARVARD, Capt. Dahlgren, from San Francisco, 10:05 a.m. Passengers and general cargo for Los Angeles Steamship Company.

Tank steamer EMIDIO, Capt. Rogers, from London, 12:50 p.m. in ballast to load oil for General Petroleum Corporation.

Tank steamer MOJAVE, Capt. Woodsworth, from Buenos Aires, 3:20 p.m. In ballast to load oil for General Petroleum Corporation.

Steamer AVALON, Capt. Hansen, from Catalina Island, 5:15 p.m. Passengers and general cargo for Wilmington Transportation Company.

DUE TO ARRIVE

9 P.M. TO MIDNIGHT

Tank steamer WARWICK, Capt. Asp, from Martinez. In ballast to load oil for Union Oil Company.

Steamer WILLAPA, Capt. Erickson, from Gray's Harbor. In ballast to load lumber cargo on account of Earl Hoffman Company.

DEPARTURES

WEDNESDAY, NOVEMBER 12

Japanese steamer TYNE MARU, Capt. Terada, for United Kingdom, 12:25 p.m. Tuesday. General cargo for Suzuki & Co.

Tank steamer W. S. MILLER, Capt. Wallace, for Richmond, 11:25 p.m. Tuesday. 76,331 barrels of oil for Standard Oil Company of California.

Steamer WAHKEENA, Capt. Johansen, for Gray's Harbor, via San Diego, 11:40 p.m. Tuesday. Partial lumber cargo for McCormick Lumber Company.

Tank steamer DEROCHE, Capt. Larsen, for Martinez, 12:50 a.m. 43,235 barrels of oil for Union Oil Company.

Tank steamer AGWIPOND, Capt. Bruce, for New York, 8:10 a.m. 52,687 barrels of oil on account of Tidewater Oil Company.

Japanese steamer KOFUKU MARU, Capt. Kato, for Yokohama, 10:35 a.m. General cargo for "K" Line.

Tank steamer K. H. KINGSBURY, Capt. Thompson, for New York, 11:10 a.m. 76,000 barrels of oil for Standard Oil Company of California.

Japanese steamer RHINE MARU, Capt. Tahada, for Yokohama, 10:40 a.m. General cargo for "K" Line.

Steamer AVALON, Capt. Morris, for Avalon, 10:35 a.m. Passengers and general cargo for Wilmington Transportation Company.

Steamer ADMIRAL FARRAGUT, Capt. Hall, for San Francisco and Portland, 11:25 a.m. Passengers and general cargo for Pacific Steamship Company.

Steamer ADMIRAL DEWEY, Capt. Marquart, for San Diego, 11:35 a.m. Passengers and general cargo for Pacific Steamship Company.

Steamer QUINAULT, Capt. Olson, for Tacoma, via San Francisco, 12:25 p.m. In ballast to load lumber for Hartwood Lumber Company.

Steamer WAPAMA, Capt. Bellesen, for San Francisco and Portland. Passengers for McCormick Steamship Company.

Steamer WALLINGFORD, Capt. Illig, for San Francisco and Portland, 1:10 p.m. General cargo for McCormick Steamship Company.

Steamer EL CAPITAN, Capt. Carlson, for Ancortes, via San Francisco, 2:5 p.m. In ballast to load lumber for E. K. Wood Lumber Company.

Steamer HARVARD, Capt. Dahlgren, for San Diego, 2:30 p.m. Passengers and general cargo for Los Angeles Steamship Company.

Steamer TAMALPAIS, Capt. Aplin, for Eureka, 4:30 p.m. In ballast to load lumber for Little River Redwood Company.

British tank steamer CORDELIA, Capt. Campion, for Lands End, England, 4:35 p.m. 59,000 barrels of gasoline for Anglo-Saxon Petroleum Company.

Steamer DAISY MATTHEWS, Capt. Wight, for Columbia River, via Redondo, 5:40 p.m. Partial lumber cargo for S. S. Freeman Lumber Company.

Steamer SAMOA, Capt. Wormsley, for Columbia River, 6 p.m. In ballast to load lumber for Hammond Lumber Company.

Steamer ROBIN GOODFELLOW, Capt. Johnson, for New York and Boston, 6:35 p.m. General cargo for Isthmian Line.

Steamer SUPORTCO, Capt. McNabb, for San Francisco, 6:40 p.m. General cargo for Transmarine Steamship Corporation.

Steamer HORACE X. BAXTER, Capt. Johansen, for Puget Sound, via San Francisco, 6:10 p.m. In ballast to load lumber for Hanify Steamship Company.

DUE TO DEPART

9 P.M. TO MIDNIGHT

Tank motorship LOS ALAMOS, Capt. Thorstan, for Puget Sound, 39,936 barrels of oil for General Petroleum Corporation.

CARGO VESSELS DUE TO ARRIVE

THURSDAY, NOVEMBER 13

Steamer YALE, from San Francisco. Passengers and general cargo for Los Angeles Steamship Company.

Steamer HARVARD, from San Diego. Passengers and general cargo for Los Angeles Steamship Company.

Steamer RUTH ALEXANDER, from Seattle and San Francisco. Passengers and general cargo for Los Angeles Steamship Company.

Steamer ADMIRAL FISKE, from Portland and San Francisco. Passengers and general cargo for Pacific Steamship Company.

Steamer ADMIRAL DEWEY, from San Diego. Passengers and general cargo for Pacific Steamship Company.

Tank steamer WILLIAM G. WARDEN, from New York. In ballast to load oil for Standard Oil Company of New Jersey.

Steamer WALTER A. LUCKENBACH, from San Francisco. To load general cargo for Luckenbach Steamship Company.

Steamer DAISY GRAY, from Puget Sound. Lumber cargo for C. A. Hooper Lumber Company.

Steamer MULTNOMAH, from Portland and San Francisco. Passengers and freight cargo for McCormick Steamship Company.

Steamer SKAGWAY, from British Columbia. Lumber cargo for Milfred B. Vinnedge.

Tank steamer FRANK G. DRUM, from Puget Sound. In ballast to load oil for Associated Oil Company.

Tank steamer ROBERT E. HOPKINS, from New York. In ballast to load oil for Tidewater Oil Company.

Steamer WHITNEY OLSON, from Bellingham. Lumber cargo for Walter Olson, agent.

Steamer EVERETT, from Everett. Lumber cargo for McCormick Lumber Company.

Steamer FIRESTONE, from Albion. Lumber cargo for A. F. Mahony Lumber Company.

Norwegian motorship CRUX, from Antwerp and Norwegian ports. General cargo for Norway-Pacific Line. Capt. J. Martin Rivertsen, local agent.

Tank steamer D. G. SCOFIELD, from Richmond. In ballast to load oil for Standard Oil Company of California.

CARGO VESSELS DUE TO DEPART

THURSDAY, UONVEMBER 13

Steamer YALE, for San Diego. Passengers and general cargo for Los Angeles Steamship Company.

Steamer HARVARD, for San Francisco. Passengers and general cargo for Los Angeles Steamship Company.

Steamer ADMIRAL FISKE, for San Diego. Passengers and general cargo for Pacific Steamship Company.

Steamer ADMIRAL DEWEY, for San Francisco and Seattle. Passengers and general cargo for Pacific Steamship Company.

Steamer WALTER A. LUCKENBACH, for New York and Boston. General cargo for Luckenbach Steamship Company.

Tank steamer D. G. SCOFIELD, for Richmond. Oil cargo for Standard Oil Company of California.

Tank steamer WARWICK, for Martinez. Oil cargo for Union Oil Company.

Steamer DAISY GADSBY, for Gray's Harbor, via San Francisco. In ballast to load lumber for S. S. Freeman Company.

British tank steamer LOMPOC, for London. Oil cargo for Bear Creek Oil Company.

Steamer ROBIN GOODFELLOW, for San Francisco. General cargo for Isthmian Line.

Steamer SANTA MONICA, for Eureka, via San Francisco. In ballast to load lumber for J. H. Hanify Company.

Steamer WEST CALERA, for San Francisco. General cargo for Pacific-Argentine-Brazil Line.

Steamer WEST MARWAR, for San Francisco. General cargo for Pacific-Argentine-Brazil Line.

PASSENGER SCHEDULE

ARRIVING

Nov. 13—Yale, San Francisco, 10 a.m.
Nov. 13—Harvard, San Diego, 2 p.m.
Nov. 13—Ruth Alexander, Seattle, 1 p.m.
Nov. 13—Admiral Fiske, Portland, 6 a.m.
Nov. 13—Admiral Dewey, San Diego, 6 a.m.
Nov. 13—Wapama, San Diego, 6 a.m.
Nov. 13—Yale, San Diego, 2 p.m.
Nov. 14—Admiral Fiske, San Diego, 6 p.m.
Nov. 15—Cascadian, Honolulu, 8 a.m.
Nov. 15—Harvard, San Francisco, 10 a.m.
Nov. 15—Ruth Alexander, San Diego, 9 p.m.

DEPARTING

Nov. 13—Yale, San Diego, 2 p.m.
Nov. 13—Harvard, San Francisco, 4 p.m.
Nov. 13—Admiral Dewey, Seattle, 2 p.m.
Nov. 13—Admiral Fiske, San Diego, 6 p.m.
Nov. 13—Yale, San Francisco, 4 p.m.
Nov. 14—Ruth Alexander, San Diego, 11 a.m.
Nov. 15—Harvard, San Francisco, 4 p.m.
Nov. 15—Admiral Fiske, Portland, 11 a.m.

VESSELS IN PORT

(See port index for berth locations.)

ACTIVE SHIPS

Astoria, steamer	234
Atalon, steamer	39
Cadzerita, steamer	232
Cascade, steamer	74
Californian, motorship	154
Columbia, steamer	124
Dania, motorship	124
Daisy Gadsby, steamer	122
Daisy Matthews, steamer	124
Emidio, tank steamer	167
Frank Lynch, motorship	96
Katrina Luckenbach, steamer	229
Lompoc, British tank steamer	150
Lake Frances, steamer	55
Malare, tank steamer	240
Montebello, tank steamer	107
Pomona, steamer	189
Peru, Danish motorship	53
Point Arena, steamer	73-W
Robin Gray, steamer	189
Santa Monica, steamer	172
Victolite, British tank steamer	107
West Calera, steamer	90
West Maheah, steamer	158
Warwick, tank steamer	150
Willapa, steamer	38

ON SCHEDULE

Avalon, steamer	183

PLEASURE CRAFT

Cartona, steam yacht	Anchor
Oneida, steam yacht	Anchor
Bultana, steam yacht	Anchor

MOTION PICTURE CRAFT

Dauntless, schooner	Long Beach
Esther Buehne, schooner	41
Fox, schooner	Long Beach
Sequoia, auxiliary schooner	41
W. G. Irwin, schooner	41

VESSELS LAID UP

Angel, motorship	Long Beach
Alejandro, Mexican steamer	189
Borger, steamer	Long Beach
Catalina, steamer	184
Cabrillo, steamer	Long Beach
Gunnel, British steamer	194
Harmess, steamer	Long Beach
Jeannette R., motorship	Long Beach
Katherine R., motorship	Long Beach
Moss, hull	Long Beach
Mendelsony, barkentine	Long Beach
Orenita Vance, at villary schooner	Long Beach
Vaquero, motorship	95
Walmea, steamer	163

COAST AND GEODETIC SURVEY
TIDES FOR NOVEMBER, 1924

	High Water		Low Water	
Day	Time	Height	Time	Height
Nov. 13	9:29 a.m.	6.3	11:58 p.m.	4.1
Nov. 14	10:25 a.m.	6.0	11:55 p.m.	3.9
Nov. 15	10:53 a.m.	5.7		
	Low Water			
Day	Time	Height	Time	Height
Nov. 13	3:11 p.m.	2.1	4:31 a.m.	0.4
Nov. 14	3:32 p.m.	2.6	5:36 a.m.	0.3
Nov. 15	3:57 p.m.	3.4	5:45 a.m.	0.2

News of Ships and Sailings at Pacific Ports

[BY A. P. NIGHT WIRE]

SAN FRANCISCO, Nov. 12.—The Norwegian motorship Indra of the East Asiatic Line arrived in port today from North Pacific ports with an incompleted lumber cargo. She will finish loading here and will then leave for Valparaiso.

With the sailing from here this week of the steamer Deerfield, carrying 110,000 boxes of apples, 292,431 boxes will have been transported from the Pacific Coast to Europe in two sailings. The steamer Royal Star sailed in the early part of the week with a shipload of 97,431 boxes.

SEATTLE, Nov. 12.—Capt. Charles Glasscock, master of the steamship Yukon, and Capt. J. G. Nord, commander of the steamship Alaska, have been attended many communications received from radio compass stations by the United States Navy in Alaska waters and both testified to the accuracy and reliability of the navy station, it was announced here today by officials of the Alaska Steamship Company, operators of the vessels commanded by the two captains.

The French steamship Montana, second unit of the Compagnie Generale Trans-Atlantique fleet to arrive in a week, came in light today and is to shift to a grain elevator tomorrow to load 2000 tons of bulk grain for discharge at Dunkirk, making the first large shipment of Pacific Northwest grain to be taken to French ports this season.

The steamship Admiral Watson sailed today with 102,123 cases of Southern Alaska pinks.

PORTLAND (Or.) Nov. 12.—Sailing day of the steamer Rose City will be changed from Friday to Saturday, following the vessel's sailing from here this week, according to the local manager for the McCormick Line. The new arrangements will give the steamer an additional day for working cargo and add a day less at San Francisco.

A family of six was taken off the Japanese steamship Rakuyo Maru and quarantined with smallpox at Astoria, the ship reported on its arrival here. The vessel has been subjected to quarantine at all ports it has visited, but the outbreak has now apparently subsided.

The Holland-America Line motorship Eemdyk is discharging and loading general cargo at the local terminal No. 1. The big vessel's inward cargo included a shipment of 500 tons of steel rails from Europe.

The British steamer Steafmount, Capt. Charles V. Groves, has been chartered by the Union Steamship Company on a trip to Seattle, it was announced here today. It is probable that the vessel will make a voyage from North Pacific ports to Australia, taking on cargo here.

TACOMA (Wash.) Nov. 12.—Coming in unexpectedly, the Atlanta City arrived this morning to load flour for Europe. She is expected to be followed by the Charlton Hall tomorrow to load flour and general cargo for Europe.

The Canada is due Friday to load flour for Europe. The Bolivia is also booked for Friday for Kobe loading.

The French steamer Alaska, out from Havre, arrived at the Tacoma smelter last night and is loading copper for Europe.

The Northland arrived this morning from San Francisco and left for Seattle this afternoon, as did the Dorothy Alexander.

After discharging inward general cargo, including a large amount of lumber, the President Jefferson sailed for the Orient this afternoon.

The Stockton, which has been loading bulk wheat for Europe, is expected to finish taking on 7000 tons tomorrow.

VANCOUVER (B. C.) Nov. 12.—Fighting a southeast gale, the tugboat Capo Scott was today headed for Vancouver with a Davis raft, picked up yesterday on the south side of Queen Charlotte Sound, north here. The Davis raft had been lost by the tugboat Capo Lisa in a terrific storm. A raft, that the Scott had been towing, was broken to pieces by the storm.

With a crew of two Davis rafts, each containing 1,250,000 feet of lumber, the tugboat Lorne is scheduled to arrive here tomorrow. The lumber is bound to False Creek mills. Each raft is 250 feet long, ninety feet wide and draws eighteen feet of water.

ASTORIA (Or.) Nov. 12.—The steamers San Francisco Maru and Felix Taussig left the harbor this morning, after lying overnight in the river waiting better weather conditions. The Taussig is destined for Atlantic ports and the San Francisco Maru for the Orient.

The steamer Panama, which has been loading lumber at Knappton, started upriver today to finish her lumber cargo at Portland.

ARRIVALS AND CLEARANCES AT WORLD'S PORTS

[BY A. P. NIGHT WIRE]

SAN FRANCISCO, Nov. 12.—Arrived: Harry Luckenbach, 12:15 a.m., Boston and Los Angeles; Indra, 4:45 a.m., Astoria; Pilgrim, 3 a.m., Astoria and Eureka; William F. Herring, 7:20 a.m., Los Angeles; Humboldt, 6:15 a.m., Los Angeles; Yale, 11 a.m., Los Angeles; Cleone, 12:45 p.m., Monterey.

Sailed: Richmond, 9:10 a.m., Seattle; Lubrico, 9:25 a.m., Seattle; Harry Luckenbach, Seattle; R. J. Hanna, 10 a.m., Port Wells; Maui, 12:25 p.m., Honolulu; Ruth Alexander, 12:35 p.m., Los Angeles.

SEATTLE, Nov. 12.—Arrived: Admiral Watson, 10 a.m., Southeastern Alaska; Montana, 10:30 a.m., Memipolis, 7:30 a.m., San Francisco; Sierra, midnight, Los Angeles; Dorothy Alexander, 2:40 p.m., Everett; Talabot, 2 p.m., Vancouver; Northland, 12:30 p.m., Tacoma.

Departed: Canadian Freighter, 12:30 p.m., Port Alberni; Manukai, 5 p.m., Kahulu; Starr, 1 p.m.; Admiral Watson, 10 a.m., Alaska; Margaret Dollar, 12:30 p.m., Vancouver; Hakutatsu Maru, 4 a.m., Tacoma.

PORTLAND (Or.) Nov. 12.—Arrived: Hannawa, 4 a.m., Davao and way ports; Eemdyk, 1:30 p.m., Rotterdam and way ports. At St. Helens, Mundsella, 1 p.m., Everett; Georgina Rolph, 5 p.m., Los Angeles via San Francisco; Frank H. Rolph, 10:30 p.m.; Stockton, 10 p.m., Los Angeles.

Sailed: Reston, Maru, 4 a.m., Australia; Charles H. Cramp, 6 a.m., New York and Baltimore; Pacific, 4 p.m., Baltimore and way ports, via Seattle; Admiral Schley, 5 p.m., San Diego and way ports; Edward Luckenbach, 9 p.m., New York and Boston; Rosalie Mahony, 10 p.m., San Francisco and way ports.

TACOMA, Nov. 12.—Arrived: Alaska, 1 a.m., Harre; Hakutatsu Maru, 6 a.m., Seattle; Dorothy Alexander, 1:30 a.m.; Northland, 12:30 a.m., San Francisco; Atlanta City, 7 a.m., Portland.

Sailed: Dorothy Alexander, 7:30 a.m.; Northland, 10 p.m.; Alaska, 11 p.m., Seattle; Brookdale, 5 p.m., San Francisco; President Jefferson, 5:30 p.m., Yokohama.

SAN DIEGO, Nov. 12.—Arrived: Wahkeena, Gray's Harbor, 6 a.m.; Admiral Dewey, Seattle, San Francisco, Los Angeles, 6 p.m.; Harvard, San Francisco, Los Angeles, 8 p.m.

Departed: Wahkeena, Los Angeles, 7 p.m.; Admiral Dewey, Seattle, midnight.

ASTORIA, Nov. 12.—Arrived: Karachi Maru, 12 p.m., Japan; Ryder Hanify, 3 p.m., Raymond.

Sailed: Felix Taussig, New York and way ports; Siletz, noon, Siletz River; Canadian Farmer, 1 p.m., Los Angeles; tug F. A. Douty and barge, 3 p.m., Newport, Or.; gas schooner Albion, 2:10 p.m., Bandon.

DIVERETT (Wash.) Nov. 12.—Arrived: Wilcado, 7 a.m.; Dorothy Alexander, 9 a.m., Seattle.

Departed: W. R. Chamberlain, yesterday, Los Angeles; Lena Luckenbach, yesterday, Mobile.

VICTORIA (B. C.) Nov. 12.—Arrived: Canadian Volunteer, 6 p.m., Los Angeles; Margaret Dollar, 8 p.m., Seattle.

EUREKA, Nov. 12.—Sailed: Mayfair, San Francisco, 11 a.m.

ARRIVALS

KOBE, Nov. 8.—West Nomentum, Portland; Kurema Maru, Seattle; Dairo Maru, San Francisco.

YOKOHAMA, Nov. 9.—Arizona Maru, Seattle; Silver Cedar, Los Angles; West Farnkon, San Francisco.

MELBOURNE, Nov. 10.—Niels Nielsen, Seattle.

SINGAPORE, Nov. 10.—West Calcot, San Francisco.

LIVERPOOL, Nov. 10.—Cardiganshire, San Francisco.

NEW YORK, Nov. 12.—Eastern Knight, San Francisco; Zinzinus, San Francisco.

CHISTORAL, Nov. 12.—Scottish Castle, Los Angeles; Dendoran, Portland.

DEPARTURES

YOKOHAMA, Nov. 9.—Korea Maru, Los Angeles.

KOBE, Nov. 11.—Akagisan Maru, Yokohama; November 5, Korea Maru, San Francisco; November 16, Akagisan Maru, Seattle.

HAVRE, Nov. 12.—Michigan, Houston.

NEW YORK, Nov. 13.—Swift Scout, Los Angeles; Mauretania, Southampton; Frankfort Rotterdam, Bremen.

RADIO REPORT

The Radio Corporation of America, in co-operation with the United States Public Health Service and the Seaman's Institute, will receive requests for medical and surgical service from ships at sea through the KSZ station at Los Angeles Harbor and its KPH station at San Francisco, without cost.

[BY RADIO CORPORATION OF AMERICA.]

WILMINGTON STATION

Noon, November 11

SAN FELIX, Los Angeles for Tuxpam, 625 miles south of Los Angeles.

MEMPHIS CITY, Balboa for Los Angeles, 1176 miles south of Los Angeles.

DOROTHY ALEXANDER, Los Angeles for Philadelphia, 1463 miles south of Los Angeles.

SAN GERARDO, Los Angeles for Antofagasta, 2699 miles south of Los Angeles.

VINITA, Los Angeles for Savannah, 1074 miles northwest of Balboa.

MONTGOMERY CITY, Balboa for Los Angeles, 2150 miles south of Los Angeles.

J. L. LUCKENBACH, New York for Los Angeles, 1471 miles northwest of Balboa.

DAVID McKELVY, New York for Los Angeles, 528 miles northwest of Balboa.

DINTELDYK, Los Angeles for London, 1961 miles south of Los Angeles.

HOVEN, New York for Los Angeles, 1830 miles south of Los Angeles.

AGWIRAY, New York for Los Angeles, 1850 miles south of Los Angeles.

FAIRFIELD CITY, Balboa for San Diego, 3071 miles south of San Diego.

SANTA BARBARA, San Jose for Los Angeles, 1358 miles south of Los Angeles.

5 p.m., November 11

POINT JUDITH, San Francisco for Tampico, 2294 miles south of San Francisco.

GEORGE ALLEN, Balboa for Los Angeles, 1221 miles south of Los Angeles.

PRESIDENT MONROE, Balboa for Los Angeles, 1616 miles south of Los Angeles.

NEW BRITAIN, Balboa for San Diego, 1172 miles south of Los Angeles.

Noon, November 12

H. H. ROGERS, Los Angeles for New York, 540 miles south of Los Angeles.

WM. G. WARDEN, New York for Los Angeles, 373 miles south of Los Angeles.

ROBERT E. HOPKINS, New York for Los Angeles, 297 miles south of Los Angeles.

EURANA, San Diego for Liverpool, 386 miles south of San Diego.

SUCARRERO, Gray's Harbor for New York, 1502 miles south of Gray's Harbor.

ROMAGNE, Philadelphia for Los Angeles, 815 miles south of Los Angeles.

FINLAND, Los Angeles for New York, 637 miles south of Los Angeles.

WM. IRISH, Los Angeles for Balboa, 546 miles south of Los Angeles.

ARCHER, Balboa for Honolulu, 2946 miles east of Honolulu.

MEMPHIS CITY, Balboa for Los Angeles, 911 miles south of Los Angeles.

SEEKONK, Los Angeles for Savannah, 891 miles south of Los Angeles.

CALGAROLITE, Los Angeles for Copilla, 864 miles south of Los Angeles.

5 p.m., November 12

WARWICK, San Francisco for Los Angeles, 25 miles northwest of Los Angeles.

MAKIKI, Mahukona for Los Angeles, 344 miles west of Los Angeles.

JOHN C. KIRKPATRICK, San Francisco for Los Angeles, 140 miles northwest of Los Angeles.

DEROCHE, San Francisco for Los Angeles for Oleum, 200 miles south of Oleum.

ADMIRAL FISKE, San Francisco for Los Angeles, 100 miles northwest of Los Angeles.

ORCUS, Salaverry for Los Angeles, 2100 miles south of Los Angeles.

ERNEST H. MEYER, San Francisco for Point Wells, 276 miles from Point Wells.

CITY OF LOS ANGELES, San Francisco for Balboa, 1200 miles south of San Francisco.

SAN FRANCISCO STATION

5 p.m., November 11

TAHITI, San Francisco for Sydney, 3388 miles from San Francisco.

MANOA, San Francisco for Honolulu, 1962 miles from San Francisco.

BREVEPORT, Port San Luis for Wellington, 2929 miles from Port San Luis.

HOKKAI MARU, Millte for San Francisco, 400 miles from San Francisco.

ALASKA MARU, Millte for San Francisco, 950 miles south of San Francisco.

TAIYO MARU, San Francisco for Honolulu, 144 miles east of Honolulu.

DODD, Point Allen for Richmond, 1457 miles from Richmond.

HANS HUMSOTH, Newcastle for San Francisco, 1275 miles from San Francisco.

H. F. HARVEY, Sydney for San Francisco, 1235 miles from San Francisco.

GRACE DOLLAR, Columbia River for Shanghai, 812 miles from Columbia River.

HAURAKI, San Francisco for Auckland, 617 miles from San Francisco.

PATRICIAN, San Francisco for San Diego, left San Francisco at 5 p.m.

SUCARESCO,

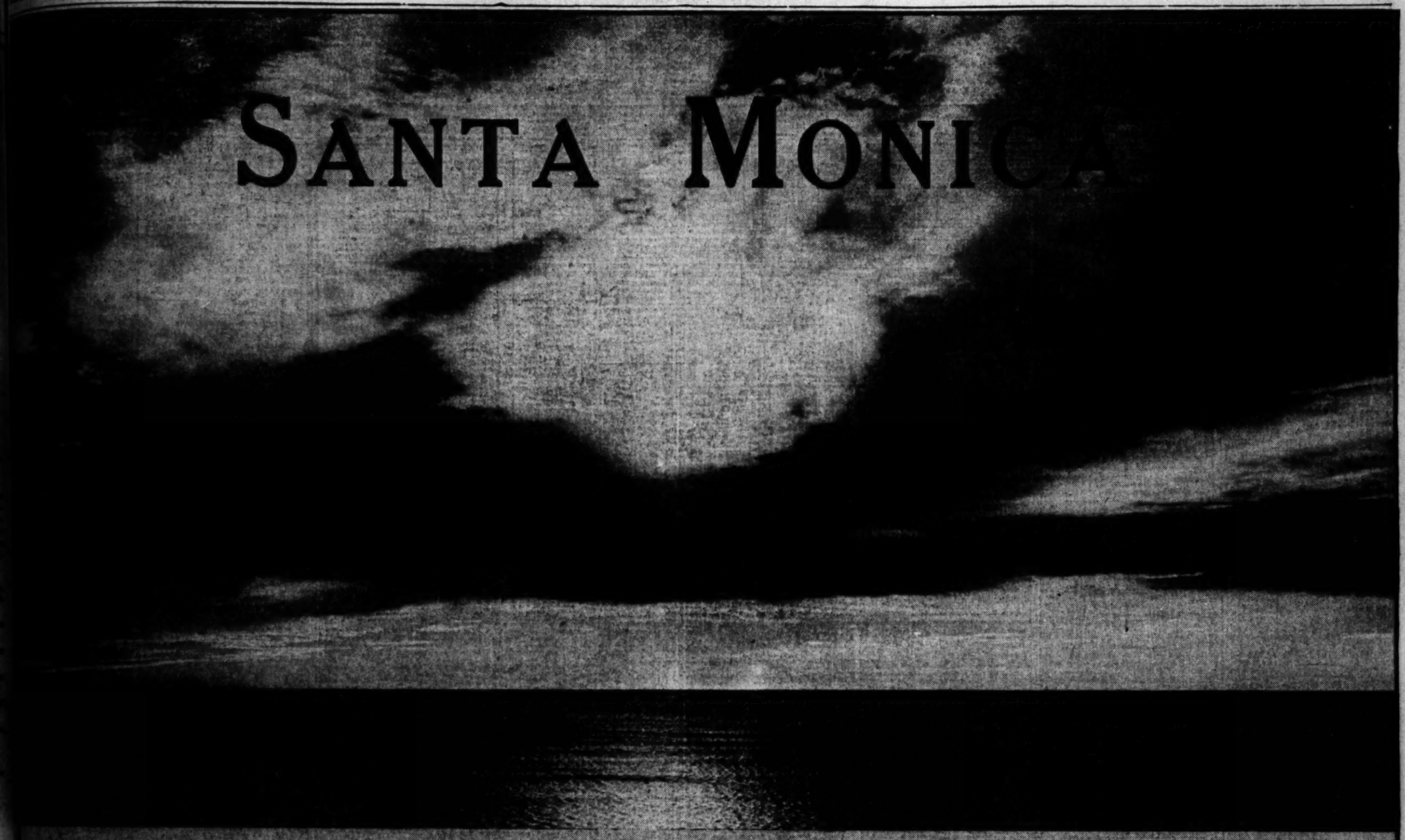

The Second Fifty Years --- 1925 --- 1975

The incomparable glory of this sunset when seen in its natural colors symbolizes the future of Santa Monica.

Fourth of July, 1925, will be Santa Monica's semicentennial.

The first fifty years have been filled with pleasant memories, hard struggles, and waiting.

The second fifty years shall hold great honor, wealth and fulfillment.

Think of Santa Monica--not as a town--but as a great area at the end of the road where nature left everything for the comfort, enjoyment and exaltation of man--

One hundred and fifty square miles, more or less, of mountains, mesas, canyons, sea and beautiful coast line--where the sea keeps the temperature cool in summer and warm in winter--

Where days of sunshine, closing like the above picture in crimson and gold and soft hues, are followed by soft nights with moon paths, beach fires and millions of sparkling lights, reflecting the happiness of people.

Think of Santa Monica as belonging to the whole Southwest and the nation--

More intimately as the de luxe section and inspiration point of the capital of the Pacific Basin.

Thus,--the path of civilization being what it is,--the climax and apex of human unfoldment will logically be at Santa Monica--where the scenery is already set and the first act is now playing.

Religion, the foundation of all progress, appeared first, closely followed by education--(Pacific Palisades and Occidental College.)

Christian idealism naturally must be the rock on which this high attainment shall rest.

Santa Monica shall be a clearing house of the world's best thought.

It shall be a center of religion, education, art, society, social athletics, yachting, flying, bathing, amusements, hotels and ideal homes.

On its eastern edge there promises to be a large development of the moving picture industry.

World famous airplanes are made here now and in the near future much industry will grow up in connection with the yachting center of the Southwest.

Smoke stacks and the heavier industries would be out of place,--they belong in the direction of the commercial harbor at San Pedro,--but it is an ideal location for a large amount of "white coal" industries, such as the needle industries.

Styles will one day come from Santa Monica--and not so long hence you will drive to Santa Monica for the combined pleasure of the trip, to be in touch with the heart of things, and to do your shopping.

Why drive toward the heat and jam in the center of the city when you can drive toward the sea and delightfully refreshing air?

When Santa Monica is the center of society, filling the West's best hotels, apartments, many thousands of ideal homes, yacht clubs, country clubs and beach clubs, fine stores will exist to cater to this quality trade and quality shoppers will shop in Santa Monica.

So long as the spirit of idealism shall last,--and our people hold the light,--the tide which has set in toward Santa Monica will flow--

And that long Santa Monica's Golden Age shall increase in brightness and her fame shall encircle the globe as it has done in 1924.

GREATER SANTA MONICA CLUB

SANTA MONICA—FRONT YARD OF LOS ANGELES—CALIFORNIA

COPYRIGHT, 1924, BY C. H. CREAGER

g hearth
ks
nds

happy triunion, only
can money buy—

ooks

t has quite such an in
Give them!

est just a few choice
from our new and ex
ook Section. This sec
udes practically every
could wish for—books
ups and books for chil

six volumes in limp leather,
, $15. Same thing in cloth,

volumes, bound in Venetian
, $20.

volumes, bound in Venetian
, $20.

six volumes, bound in Vene
case, $20.

stically, full leather bound
ily illustrated, $15.

Done"—poems of Inspiration
.00.

y of Mark Twain," $10.

Savages," Capt. Frank Mufford

Children's Hour, 3:30 in
k Section. Do Come!

(Second Floor)

ay Co.
Broadway
at Eighth.

Author Speaks at Meeting of 'Times' Mason

Edwards Davis, author, and Masonic enthusiast, was speaker at the regular meeting of The Times Club at the Alexandria last night. Mr. Davis, a native-born Californian, has spent most of his in the actors' colony in New York and as a member of the Lodge in that city developed a large acquaintance with prominent in fraternal circles. Since coming to Los Angeles he has been active in organization of the Two-Club made up of Masons connected with the motion-picture industry.

The address was enthusiastically received by the large attendance present at the 6 o'clock dinner which was served in the dining room of the Masonic Club. Mr. Stanley family with Miss Buttons furnished a program of musical, dance and recitation numbers.

Convent Head's Funeral Rites Will be Frida

Funeral services for Sister Scholastica Quille, who has been the sister superior at the Presentation Convent, 4105 East First street, for the past four years, who died on the 11th inst., will take place at the Church of Our Lady of Lourdes tomorrow morning at 9 o'clock. Burial will be made at the Catholic Cemetery.

Sister Scholastica came to Los Angeles from San Francisco where she had been with the Order of the Presentation for more than twenty years. She entered the sisterhood more than thirty-three years ago in Limerick, Ireland, and is survived by four sisters, all of whom have taken the veil. Miss M. Aquinn, who is at the convent at 301 Belmont avenue, this city; Sister Mary Brendan of the Convent of Mercy at Abbeyfeale; Sister Columbanus, and Mother Benedmans both of the Presentation Convent, all at Limerick, and a brother, Patrick Quille, of County Limerick, Ireland. A niece, Miss Katherine Quille, lives in Los Angeles.

Interment will be under the direction of French & Son, morticians.

BONFILIO ESTATE TAX FIXED AT $196,

Twenty-one heirs of the late Bonfilio were named yesterday by State Controller Riley to pay inheritance taxes aggregating $196,432. Mr. Bonfilio's estate was appraised at $1,687,854. According to the terms of the will Antonio Bonfilio, a son, will receive $751,486, and Mrs. Nellie Bonfilio, a stranger, $751,486. The remainder is bequeathed to nineteen relatives and friends. Mr. Bonfilio died July 27, 1923.

The Second Fifty Years --- 1925 --- 1975

The incomparable glory of this sunset when seen in its natural colors symbolizes the future of Santa Monica.

Fourth of July, 1925, will be Santa Monica's semicentennial.

The first fifty years have been filled with pleasant memories, hard struggles, and waiting.

The second fifty years shall hold great honor, wealth and fulfillment.

Think of Santa Monica--not as a town--but as a great area at the end of the road where nature left everything for the comfort, enjoyment and exaltation of man---

One hundred and fifty square miles, more or less, of mountains, mesas, canyons, sea and beautiful coast line--where the sea keeps the temperature cool in summer and warm in winter---

Where days of sunshine, closing like the above picture in crimson and gold and soft hues, are followed by soft nights with moon paths, beach fires and millions of sparkling lights, reflecting the happiness of people.

Think of Santa Monica as belonging to the whole Southwest and the nation---

More intimately as the de luxe section and inspiration point of the capital of the Pacific Basin.

Thus,--the path of civilization being what it is,--the climax and apex of human unfoldment will logically be at Santa Monica--where the scenery is already set and the first act is now playing.

Religion, the foundation of all progress, appeared first, closely followed by education---(Pacific Palisades and Occidental College.)

Christian idealism naturally must be the rock on which this high attainment shall rest.

Santa Monica shall be a clearing house of the world's best thought.

It shall be a center of religion, education, art, society, social athletics, yachting, flying, bathing, amusements, hotels and ideal homes.

On its eastern edge there promises to be a large development of the moving picture industry.

World famous airplanes are made here now and in the near future much industry will grow up in connection with the yachting center of the Southwest.

Smoke stacks and the heavier industries would be out of place,--they belong in the direction of the commercial harbor at San Pedro,--but it is an ideal location for a large amount of "white coal" industries, such as the needle industries.

Styles will one day come from Santa Monica--and not so long hence you will drive to Santa Monica for the combined pleasure of the trip, to be in touch with the heart of things, and to do your shopping.

Why drive toward the heat and jam in the center of the city when you can drive toward the sea and delightfully refreshing air?

When Santa Monica is the center of society, filling the West's best hotels, apartments, many thousands of ideal homes, yacht clubs, country clubs and beach clubs, fine stores will exist to cater to this quality trade and quality shoppers will shop in Santa Monica.

So long as the spirit of idealism shall last,---and our people hold the light,--the tide which has set in toward Santa Monica will flow---

And that long Santa Monica's Golden Age shall increase in brightness and her fame shall encircle the globe as it has done in 1924.

GREATER SANTA MONICA CLUB

SANTA MONICA---FRONT YARD OF LOS ANGELES---CALIFORNIA

COPYRIGHT, 1924, BY S. H. CREAGER

NEWS OF SOUTHERN COUNTIES

AGED WOMAN TIRES OF LIFE

Resident of Glendale Prefers Death to Suffering

Lifeless Form Found Hanging to Fence

Relatives Make Discovery and Report to Police

[LOCAL CORRESPONDENCE]

GLENDALE, Nov. 12.—Suffering from despondency as the result of ill health, Miss Ellen Lee, aged 61, of 1061 Kenneth Road, is believed to have committed suicide early Wednesday morning by hanging herself with her handkerchief.

G. W. Tigh, who lived at the same address, told the Glendale police that Miss Lee had tied the handkerchief over her mouth and around her neck and had then fastened the other end to a picket of the fence around her home, when she is believed to have lowered herself to the ground, the weight of her body slowly strangling her to death.

Miss Lee retired to her room Tuesday night, apparently in the best of spirits, but when Mrs. Tigh, her sister, awakened early Wednesday morning, she found Miss Lee missing and a search of the grounds around the house led to the finding of her body. An inquest will be held.

Jack Frost in First Visit to Kings County

[EXCLUSIVE DISPATCH]

HANFORD, Nov. 12.—There was a heavy frost in the Central San Joaquin Valley last night, it being the coldest of the season. Roofs of buildings were white with frost and the thermometer went down to 25 deg., approximately the minimum temperature here in winter.

The frost will do no damage, as the raisins, the last fruit to be harvested, are all in the packinghouse. There is still some cotton and corn in the fields, notwithstanding the weather has been dry and mild, but these will be harvested with little loss if the present sunny weather continues.

The recent heavy rain has put the vast west-side plains of Kings and Fresno counties in good shape for plowing, which will now begin on a vast scale. The idea prevails generally that this is to be a wet winter and there has been a great demand for land on the west side and in the Tulare Lake section, for wheat to be cropped on shares or a rental basis.

FIRE AT ENSENADA

Blaze Causes Damage to Mexican Property

[EXCLUSIVE DISPATCH]

SAN DIEGO, Nov. 13.—Fire which swept part of the business district of Ensenada, principal city in the northern district of Lower California, Monday night caused property loss estimated at between $75,000 and $100,000, according to word received here today.

The blaze, of undetermined origin, started in a row of small wooden business houses on the Avenida Ruiz. The Green Mill saloon and restaurant, familiar to many tourists, and several other saloons were among the buildings destroyed or damaged.

Ensenada's volunteer fire department, possessing only ancient fire-fighting equipment, was practically helpless, but nevertheless prevented the flames from spreading beyond the block where they originated. A goodly part of the loss, it is reported, is represented in liquor stocks.

WEATHER EXPERT SEES MILD WINTER

[EXCLUSIVE DISPATCH]

ONTARIO, Nov. 12.—That the coming winter gives promise of being the most ideal for Southern California since he has been identified with the service, was the declaration of C. W. Norman, representative of the Weather Bureau of the United States Department of Agriculture, who has just arrived to direct frost protection measures in the citrus groves of this section.

He has established his headquarters at the offices of the Ontario-Cucamonga Fruit Exchange. Mr. Norman bases his prediction of a mild winter for Southern California on the fact that over the Aleutian Islands, where the storms which sweep the United States are said to originate, the pressure is much lower than for a number of years, indicating that Southern California will have more rain and less wind, making for a mild winter.

Mr. Norman has requested that all citrus growers turn in their thermometers for official testing in order to be prepared for possible frost emergency later.

NEW MASONIC LODGES

[EXCLUSIVE DISPATCH]

BAKERSFIELD, Nov. 12.—David J. Reese, Grand Master of California Masonic lodges, will be a visitor in Bakersfield Thursday when the Bakersfield Security Lodge No. 581 and Wasco Lodge No. 583 are to be instituted with all the formal rites of Masonry at the local Masonic Temple in the evening.

The Grand Master will be assisted in his duties by Past Masters of local lodges, who will fill the Grand Lodge chairs on that occasion.

T. J. Baker of San Francisco, Grand Lodge lecturer, will be the other distinguished out-of-town guest here Thursday evening and he will make the chief oration of the evening.

PIONEER IS APPOINTED TO COUNCIL

South Pasadena Confers Honor Upon One of Its Oldest Citizens

[LOCAL CORRESPONDENCE]

SOUTH PASADENA, Nov. 12.—E. E. Washburn of 1509 Oxley street, who has been a resident of South Pasadena for more than forty years, was today appointed a member of the City Council. Mr. Washburn has always taken an active part in the civic affairs of the city and with his brother, L. L. Washburn, has been in the automobile business here since 1910. H. E. Vedder, whose resignation caused the vacancy on the City Council, has recently been appointed City Attorney.

The City Council, in naming Mr. Washburn, did not adhere to the recommendations of the newly formed Las Flores Civic Association, who previously had presented two names to the Council. This new association was formed by residents of the northeast section of South Pasadena immediately after the flood caused by the break of the 7,000,000-gallon reservoir, and for the primary purpose of seeing that the basin was properly repaired. Since then it has been decided to make the organization permanent.

KINDRED COMMANDER OF VENTURA LEGION

[EXCLUSIVE DISPATCH]

OXNARD, Nov. 12. — George Kindred, manager of the Southern Counties Gas Company here and prominent in local welfare work, is the new commander of the Ventura county post of the American Legion. He was elected at the annual meeting of this organization on Armistice Day at Ventura.

Kindred was elected by a large majority over his only opponent, Charles Pope of Camarillo. Kindred is a staunch Legion man, he has worked hard for the Legion in every county celebration and has taken a prominent part in putting across the annual Legion shows in this county. His big aim while in office for the ensuing year is to increase membership.

Charles P. Daly, retiring president, made a good showing by boosting the finances of the Legion while he was in office. Adjt. Carl Wallace was re-elected. Vice-commanders and committeemen from various parts of the county were also elected. Al Mahn is the vice-commander of the Legion from the Oxnard district. E. R. Squires is a member of the executive committee from Oxnard.

FUNERAL SATURDAY FOR LOUIS DIDIER

[LOCAL CORRESPONDENCE]

PUENTE, Nov. 13. — Funeral services for Louis Didier, a pioneer of La Puente Valley, will be conducted Saturday from his home here, with requiem mass at St. Joseph's Church at 9:30 a.m. followed by burial in Calvary Cemetery, Los Angeles. Mr. Didier died here today, aged 58 years, after an illness that became critical two months ago.

In his thirty-seven years of residence in this vicinity, Mr. Didier was a great factor in the upbuilding of the community. He aided in the building of the Union Pacific, he aided the drilling of oil wells, he was a large land owner in Puente and Covina and he was one of the founders of the First National Bank of this city. He leaves his widow, four children: Louise Didier, Renee Didier, Louis H. Didier and Mrs. Clare C. Ferrero, and two stepchildren, Constance A. Garnier and Fidel H. Amar.

SAN DIEGO PLEA TO STATE BOARD MADE

[EXCLUSIVE DISPATCH]

SAN DIEGO, Nov. 12.—A petition addressed to the State Railroad Commission by the city of San Diego, asks that body to place a fair valuation on land owned by the Cuyamaca Water Company at the El Capitan Dam site.

The application for a valuation by the State Public Utilities Board is supplemental to a Superior Court action already filed, to determine rights to the San Diego River waters. This case has been set for a hearing in Orange county, and it is expected to send a board of appraisers and engineers here to inspect the lands sought in the condemnation suit and fix a value on them. This value then will be used in the condemnation suit in the State courts, instead of leaving the valuation to be fixed by a jury.

EISTEDDFOD METES IN GLENDALE SATURDAY

[LOCAL CORRESPONDENCE]

GLENDALE, Nov. 12.—The Southern California Eisteddfod will hold a conference on Saturday at the Tuesday Afternoon Club, preparatory to the formal organization of the songfest for the formal conests next year, and which will be held in thirty communities in the Southland.

The musical, dramatic and artistic groups of Glendale will be hosts to the members of the conference, which will be conducted by Charles L. Munroe of Los Angeles, president of the Eisteddfod. Leaders in the work from various points will attend the afternoon and evening sessions.

HELD TO ANSWER

[EXCLUSIVE DISPATCH]

ONTARIO, Nov. 12.—Charged by Grace Mayhew Sadler with failure to provide for their two minor children, Robert Sadler, Costa Mesa rancher, was today held to answer to the Superior Court following his preliminary examination before Judge George R. Crane. He is at liberty under $500 bail.

"Kids"—"Most Unkindest Cut of All" . . . . . *By J. H. Striebel*

HESS TRIAL IN SHOOTING CASE OPENS

Jury Panel Depleted and Special Venire to be Impaneled

[EXCLUSIVE DISPATCH]

BAKERSFIELD, Nov. 12.—Trial of R. D Morris, charged with having shot and wounded C. C. Hess with a shotgun, began today with the jury panel considerably depleted by a number of jurors presenting legitimate reasons for being excused from service. A special venire of fifty jurors will be called to Department Two of the Superior Court for which the jury will be impaneled.

Hess, the complainant, charges that Morris shot and wounded him with a shotgun after he had attempted to remove a barrier of boxes thrown up across a road near Ford City. The complainant asserted that the roadway had been in common use for a number of years.

Hess insists that he and a number of picknickers were returning to Taft from Ford City when they discovered that the road was blocked by boxes. Hess jumped from the machine in which he was riding and started to remove the boxes from the highway.

It was at this time, according to his assertions, that Morris appeared from his house near the road and opened fire with a shotgun, resulting in Hess being wounded.

SCHOOL BOARD SELLS LAND AT BIG PROFIT

By a "Times" Staff Correspondent

PASADENA, Nov. 13.—What was declared to be the largest and most profitable real estate deal ever consummated by the Pasadena Board of Education was completed today with the sale of the corner of Colorado street and Allen avenue. The Board of Education purchased the corner in 1884 for $1425. Today it was sold for $74,100.

The firm of McCurdie & Franklin made the only bid for the property at a meeting of the school board this morning. The bid was accepted and the deal formally closed on the spot.

At the present time the valuable corner is vacant and at one time was used by Pasadena High School for a drill ground. The property extends for 235 feet on Colorado street and 260 feet on North Allen avenue. It is expected that the land will be improved with business buildings.

MONROVIA TO HOLD BOOSTER MEETING

[LOCAL CORRESPONDENCE]

MONROVIA, Nov. 12.—A community meeting is to be held Friday evening in the auditorium of the Woman's clubhouse by the Chamber of Commerce when speakers will tell of the various projects in building and civic affairs that are in progress now and for the winter.

The program will be of special interest to newcomers in Monrovia and for that reason each of the older residents is asked to invite some newcomer to the meeting.

Charles J. O'Connor, president of the Chamber of Commerce, who is active in civic progress will preside. Short talks, none to exceed ten minutes, on subjects of community interest will be made.

WOMAN REAL ESTATE DEALER BADLY BURNED

CAN NUYS, Nov. 12.—Mrs. Lora Allen, prominent Van Nuys real estate dealer, is at her home recovering from burns received Sunday as the result of an explosion of gasoline. She was engaged in cleaning a dress with gasoline. In some manner a disconnected electric wire ignited the gasoline fumes Mrs. Allen was badly burned about the face, neck and right arm and hand. She may be confined to her home for several weeks, her physician states.

RELIGIOUS TEACHERS MEET

Sunday-school Workers of State and National Prominence at Convention in Riverside

[EXCLUSIVE DISPATCH]

RIVERSIDE, Nov. 12.—With Sunday-school leaders of State and national prominence directing discussions, more than 200 Sunday-school workers of California met in divisional institutes here this afternoon for the consideration of problems mutual to all religious educational organizations of the State and definite programs in the fields of endeavor were outlined in each of the departments. This was the educational feature of the annual State church school convention institute held under the auspices of the Southern California Council of Religious Education, which is to be held here throughout Thursday and Friday.

Registration is expected to reach nearly 500 before enrollment closes tomorrow morning. One hundred and six religious leaders, including Dr. W. G. Landes, secretary of the World's Sunday-school Association, are speakers on the convention program. Church organizations of Riverside are hosts to the Sunday-school workers and banners expressing the city's welcome have been hung at the entrance to Riverside and on the streets.

Among the important features of today's session was the formation of initial plans for the entertainment of 5000 delegates to the World's Sunday-school convention to be held in Los Angeles in 1928, made by the executive committee of the Southern California Council of Religious Education in joint session with Charles A. Cook of the convention committee of the Los Angeles Chamber of Commerce and Dr. Landes. Five thousand delegates are expected to attend the Los Angeles convention, representing eighty countries. Every angle of the great task of caring for this huge delegation was discussed today.

Plans were also outlined for a ten-day older boys' conference to be held at Idyllwild, in the San Jacinto Mountains, at the new conference base to be established there this winter by the Southern California Council. Prof. M. A. Honline of Pasadena will be dean of the Idyllwild school and older girls' conferences. A leadership conference and other gatherings will be held next summer.

BANANA PARODY BY BOOTLEGGER COSTLY

By a "Times" Staff Correspondent

PASADENA, Nov. 12.—The popular song about bananas, a...ence of bananas and other forms of fruit and vegetables, cost James Dunn, local vegetable peddler, $1000 in Police Court this morning.

Dunn drove his vegetable wagon through the streets of Pasadena selling his wares. When asked for bananas Dunn, the officers say, would reply:

"We got no bananas, but we got some nice freshly churned whisky, a little wine or gin if you prefer." As a result Dunn was taken into custody by Detective Sergeants William Beal and Harry Thomas and charges of illegal possession and transportation of liquor were lodged against the vegetable peddler. He pleaded guilty before Judge Frank Dunham and the $1000 fine was imposed. Dunn was placed in the local jail until the time he is able to raise the required amount.

VISALIA ENTERTAINS DIRECTOR OF PARKS

[EXCLUSIVE DISPATCH]

VISALIA, Nov. 12.—Stephen T. Mather, Director of National Parks, is expected to arrive in Visalia tomorrow evening for a brief conference and renewed plea for solution of the proposed greater Sequoia Park program, according to word received by Col. John R. White, superintendent of Sequoia and General Grant National Parks.

Mr. Mather has abandoned his scheduled trip to South America in the interests of park survey work. The greater Sequoia movement was not pressed at the last Congressional session as the San Joaquin Valley was not united on a plan. Mr. Mather insists that this move is for the best interest of the valley.

NEIGHBORHOOD WAKES, SEES FISH ON TREE

[LOCAL CORRESPONDENCE]

BURBANK, Nov. 12.—When the neighborhood in the vicinity of the J. H. Glasscock home on Olive avenue, arose yesterday morning, it saw a 220-pound fish hanging on a wire stretched between two of the big trees in front of the place. The fish was of the sea bass variety, and measured five and one-half feet in length. The monster was caught off Redondo Beach wharf by Mrs. Glasscock's grand-daughter, Mrs. Helen Fox, who had it sent to Burbank. During the day Mr. Glasscock played butcher cutting the fish into marketable slices and passing them out to the neighborhood and others attracted by the strange sight.

INJUNCTION SOUGHT TO STOP STREET WORK

Ralph W. Bramble, W. H. Lynch and other owners of property facing Burlington avenue yesterday filed suit to enjoin the Griffith Company and the city from going ahead with improvement work on the street between First and Sixth streets. The petitioners stated the improvement plans called for a cut and fill in the street which, if completed, would result in the petitioners' property being swept over by surface water in time of rain.

ORANGES FOR THANKSGIVING

Tulare County Sending Out Cars of Fruit

Good Quality and Price Are Pleasing Ranchers

Estimated Crop Will Fill 500 Cars

[EXCLUSIVE DISPATCH]

PORTERVILLE, Nov. 12.—More than 100 cars of naval oranges are now going from Tulare county daily for eastern Thanksgiving trade, according to estimate of local packers.

Porterville district's shipment is approximately forty cars, they state. Prices are running from $4.50 to $5 f.o.b., a very good figure, and are expected to stay at a good level.

Shipment is expected to continue until about the first of the year, with peak of the season probably in ten days or two weeks.

Packing is general throughout the county at this time, beginning here in some houses last Saturday. Fruit is of good quality, is testing well, both labor and car conditions are right and packing-house men declare the season "ideal."

Shipment of navel oranges from Tulare county last season totaled 4988 cars and Horticultural Commissioner Brann estimates the crop this season at 5000 cars. Tulare county has more than fifty packing-houses, of which twenty are in the Porterville district, including plants at Strathmore, Zante, Terra Bella, Richgrove and the foothills east of here.

PUPILS PREVENT PANIC

Children March in Order from Burning Building

[EXCLUSIVE DISPATCH]

SANTA BARBARA, Nov. 12.—Prompt action of the fire department and the fact that the school children had been well trained in fire drill, saved the city from losing Washington school at 9:30 this morning by fire and the possible loss of life through panic of the school pupils. An improperly installed heating system this morning started fire in the hallway of the school, which did $200 worth of damage, according to Fire Chief A. H. Cooley. The fire started in the hot-air ducts of the heating plant and had gained quite a start in the first floor stairway before it was discovered.

The school fire alarm was sounded and within a few seconds every pupil had marched safely from the burning building.

EXPERTS TO TEST VAN NUYS LETTUCE

[LOCAL CORRESPONDENCE]

VAN NUYS, Nov. 13.—An experiment with lettuce is to be made on twenty acres of the S. O. Houghton ranch, in the southern part of Van Nuys, by the Agricultural Extension Bureau, it is announced here by officials who will assume charge of the test. The lettuce will be planted by the bureau, which later will conduct observations regarding fertilization, seed, soil productivity and proper cultivation. The test comes under the head of soil technology research with the effort to determine the best soil for lettuce and the kind of cultivation to produce highest grades and uniformity in quality. It is reported that the rain of Monday did not damage the large lettuce crops now maturing in and about Van Nuys. Fully 1000 acres are under cultivation.

INDUSTRIAL HOME ON ARMY PROGRAM

[EXCLUSIVE DISPATCH]

SAN DIEGO, Nov. 12.—Plans for the building of a Salvation Army industrial home, to cost $90,000 were announced at a meeting of more than 200 business men here today, all of whom pledged their support for the success of the undertaking.

The Salvation Army, it was announced, will erect the building out of its own funds. The cost will be $65,000. San Diego's share, which will be used for the purchase of the site, is $25,000.

Following the meeting today it was decided to conduct a three-day campaign for the $25,000 fund. The industrial home will provide work for needy men, which will enable them to support themselves until they can get a new start.

HAWITT COMMUNITY SEEKS POSTOFFICE

[LOCAL CORRESPONDENCE]

LANKERSHIM, Nov. 13.—Citizens of Hewitt, near here, want to make a real town of their growing section by establishing a postoffice in that vicinity and are petitioning the Postoffice Department at Washington to that effect. The territory at present is served by rural route No. 2 out of the Lankershim postoffice. A postoffice inspector is expected to be here soon to make recommendations. It is not unlikely that a substation of the Lankershim office will be established.

VALLEY SHRINERS TO ATTEND CEREMONIES

[LOCAL CORRESPONDENCE]

VAN NUYS, Nov. 12.—Members of the San Fernando Valley Shrine Club will attend the Imperial Visitation and corner-stone laying of the new Shrine temple on Jefferson street, Los Angeles, on the 15th inst. The corner-stone ceremonies will start at 3 p.m. The other ceremonial will be conducted at 8 p.m. at the Ambassador Hotel horse show arena. Shriners from all parts of the State will participate in both Masonic functions.

NOT TO MARKET BUT TO JAIL

Unfriendly Policeman Spoils Plans of Long Beach Youth

[By a "Times" Staff Correspondent.]

LONG BEACH, Nov. 12.—"Where are you going, you seem afraid." "I'm going to market, kind sir, he said."

But he did not; instead he went to the Police Station and was booked on a charge of possessing liquor.

It all came about because Patrolman Schack has an X-ray eye. He was the party of the first part in the above dialogue while the youth who told the policeman he was going to market made the response.

Now the youth carried a paper market bag and it was frankly bulky and heavy, also today is not market day in Long Beach.

"I know what you've got in that bag but I'll take a look just the same," Officer Schack informed the youth. Fourteen pints of bonded liquor were brought to light. At the station the youth proved to be Warren Poulson, 20 years old, of 126 East First street.

Asks Attorney for Opinion on Election Case

[EXCLUSIVE DISPATCH]

BAKERSFIED, Nov 12.—After Gus Spengler, majority candidate for Supervisor of the First District, had presented an affidavit to the Board of Supervisors today in which George M. Phillips, Poso election official, declared that the voting in his precinct had been incorrectly recorded, a motion was passed in which the District Attorney was instructed to give an opinion on the proper procedure for the Board of Supervisors canvassing the election returns.

Through an error on the part of election officials in the Poso and Magnolia precincts, Mr. Spengler stated that votes had been recorded on the tally sheets for "Spangler," when they should have been entered for Spengler, resulting in an erroneous count that gave Mr. Spengler less votes than Supervisor J. B. McFarland in the election November 4, though Mr. Spengler actually received more votes than his opponent and defeated the latter in the contest by a majority of eighty-two.

MAY CONTEST ELECTION

[LOCAL CORRESPONDENCE]

CORCORAN, Nov. 12.—There is possibility of a contest over the re-election of Supervisor Cochrane of this city, whose majority was sixty-six votes, according to the returns. Friends of his opponent, J. A. Romine, a farmer of Lakeside, assert that one of the election officers of a precinct in Corcoran, was called out when the counting was in progress and put a man not a member of the election board in his place, making the vote of that precinct illegal, which if thrown out, will result in the election of Romine.

BOY AUTO VICTIM

[EXCLUSIVE DISPATCH]

RIVERSIDE, Nov. 12.—Running across the road to join a schoolmate, Antonio Romero, 8 years of age, stepped in front of an automobile driven by Mrs. O. W. Roland of Highgrove, near the Highgrove school, yesterday and was killed when the fender struck his head.

The automobile was said by witnesses to have been traveling not more than ten miles an hour at the time and Mrs. Roland attempted to swerve to miss the child.

The boy was the son of Mr. and Mrs. Margorgo Romero of Highgrove. Yesterday was his first day at Highgrove school. The boy was not instantly killed but died on the way to the hospital.

INSPECTION TRIP

[EXCLUSIVE DISPATCH]

BAKERSFIELD, Nov. 12.—The Kern County Board of Supervisors made an inspection trip today over Taft, Bakersfield and Maricopa highways upon which improvements amounting to approximately $1,000,000 have been made. W. S. Farley, highway engineer of San Francisco, had charge of the work, which was done by the California Construction Company.

"TIMES" CORRESPONDENTS AND AGENTS

For the convenience of Times patrons in the principal towns of the Southwest other than Los Angeles the following Times news and business representatives in these communities with their addresses and telephone numbers, is printed. All agents will receive subscriptions and advertising.

City		Name	Address
Alhambra	Correspondent	C. I. Ward	28 So. Chapel St.
	Agent	R. J. Carter	311 E. First St.
	Agent	O. C. Kraz	21 W. Main St.
Anaheim	Correspondent	Nell Harvins	The Bulletin
	Agent	J. F. Hildebrand	128 E. Center St.
Bakersfield	Correspondent	Rose C. Miller	The Californian
	Agent	John C. Marvin	1914 Eye St.
Burbank	Correspondent (See Van Nuys)		
	Agent	E. M. Harding	144 No. Front St.
Compton	Correspondent	D. H. Lewis	7734 Whitnall Ave., L. A.
	Agent		
Covina	Correspondent	Mrs. E. L. Rostetter	Covina Adv.
	Agent	C. L. Johnston	117 East College
El Centro	Correspondent	Don C. Bitler	402 Lee Roy Ave.
	Agent	A. C. Farrar	215 Main St.
El Monte	Correspondent	Frank M. Griffin	
	Agent	Mrs G. C. Brown	South Mott St.
Eagle Rock	Correspondent	Mrs. Bernice Palmer	2342 La Roda Ave.
	Agent	F. L. Carter	2337 Eagle Rock Blvd.
		Allen A. Dale	2361 Colby View Ave.
Fullerton	Correspondent	Edgar Johnson	The Tribune
	Agent	A. R. Lupton	215 E. Commonwealth
Glendale	Correspondent	Ralph A. Lind	810 E. Broadway
	Agent	F. W. Parks	140 S. Maryland
	Agent	W. D. Platz	140 S. Maryland
Hawthorne	Agent—	M. J. Dawson	12096 E. Gen'l St.
Huntington Pk.	Correspondent	Edward Doak	The Signal
	Agent	C. A. Bullard	1736 E. Pacific Blvd.
Inglewood	Correspondent	Alba Sanders	124 E. Beckwith St.
	Agent	R. E. Lauritzen	111 E. Queen
Lankershim	Correspondent (See Van Nuys)		
	Agent	Arthur Pangborn	5140 Pasadena Ave.
Long Beach	Correspondent	Ray H. Downing	640 American Ave.
Monrovia	Correspondent	Mrs Mary Stutzman	426 W. Lemon
	Agent	Mrs. Dan Walters	402 S. Myrtle
Ocean Park	(See Venice)		
	Agent	N. E. McIntyre	2021 Ocean Front
Ontario	Correspondent	A. J. Franklin	111 Commercial
	Agent	Geo. E. Dougherty	111 East A St.
Orange	Correspondent	R. S. Arganbright	The News
	Agent	E. F. Caldwell	244 No. Glassell
Oxnard	Correspondent	Jack Miller	The Courier
	Agent	L. M. Buell	114 C Street
Palms and Culver City			
Pasadena	Agent	Mrs. Fred Haver	7323 Beau. Palms
	Correspondent	Max Colwell	42 So. Raymond
	Agent	C. A. Andrews	42 So. Raymond
Phoenix, Ariz.	Correspondent	James H. McClintock	301 Fleming Bldg.
	Agent	G. F. Ellinghouse	124 E. Adams
Pomona	Correspondent	H. O. Schwickerath	335 S. Phillips
	Agent	H. O. Schwickerath	335 S. Phillips
Redlands	Correspondent	C. C. Arthur	314 Brown Vista
	Agent	R. F. Akabosh	20 West Citrus Ave.
Redondo	Correspondent	Mrs. Florence Bartelme	
	Agent	Jos. C. Bowne	114 So. Pacific
Riverside	Correspondent	J. H. Cabbart	The Enterprise
	Agent	R. F. Waters	662 W. 8th St.
San Bernardino	Correspondent	Earl C. Bule	The Sun
	Agent	E. E. Wallace	The Pilot
San Diego	Correspondent	T. O. Armstrong	San Diego-Coronado Ferry
	Agent	R. T. Tully	1256 First St.
San Fernando	(See Van Nuys)		
	Agent	Mrs. Mary A. Logan	824 Hagar Street
San Pedro	Correspondent	Waldo Drake and Wayne Cave	133 West 7th St.
	Agent	R. H. Dietrich	150 West 7th St.
Santa Ana	Correspondent	Wilfred O. Brown	The Register
	Agent	Ralph E. Potter	207 N. Broadway
Santa Barbara	Correspondent	Ed. Sacaze	
	Agent	Ira S. Potter	924 State Street
Santa Monica	(See Venice)		
	Agent	Craig and Rosenauer	1329 Third St.
Venice	(See Venice)		
	Agent	Lloyd C. Halsey	113 Pier Ave. Mezz. Floor
Ventura	Agent	Jack Mitchell	69 So. Ventura
	Agent	Frank Sorensen	218 Santa Ana
Whittier	Correspondent	Charles Cramer	The Post
	Agent	Dr. C. H. Walker	1321 Upland
Upland	(See Ontario)		
	Agent	Geo. E. Dougherty	139 Second Ave.
Van Nuys	Correspondent	Leland C. Lewis	The News
	Agent	J. H. Jacobs	152 Calvert Street
Venice	Correspondent	LaVerne Cumming	3c. Rialto
	Agent	(See Ocean Park)	
Whittier	Correspondent	A. B. Davis	The Post
	Agent	C. E. Tolman	247 Hadley St.
Agents		Mrs. Lois Logue	223 S. Commercial
		Harry Stevenson	141 So. Pioneer Ave.
		F. W. Jessup	239 So. Greenleaf

...NK CLEARINGS MAINTAIN PACE

...Transactions for October Favorable

...Reveals Upward Swing During Month

...SK GOVERNOR TO BE GUES...

...urnament of Roses ... Invitation

...irty Floats Are Al... Entered in Event

...naheim First City A... Place in Parade

...y a "Times" Staff Corresp... PASADENA, Nov. 12. — ...iend W. Richardson was ... tended a personal invitation ... e Tournament of Roses Asso... m to be present at Pasa... orld-famous New Year's Da... ant, as the guest of this ... e invitation was sent by W. ... eller, president of the Pas... sociation, and who says he ... surances that the Governor ... present on that day.

To date there have been ... tries of floats in the tourna... cording to Malcolm Fras... tary-manager. A num... ese are American Legion ... various Southern Cali... ities, who will have an ... ivision in the parade.

The city of Anaheim, which ... articipated in the Pasadena ... ament of Roses as many ... any other city in the ... as the first city to officially ... ounce their plans for ... ear's float.

It was also announced at ... ament headquarters today ... e route of the parade will ... main the same this year as ... ears past. It will ascend ... South Orange Grove ... ravel east on Colorado ... Fifth avenue, then north to ... Orange Grove, and west to ... Los Robles avenue, the pla... disbandment.

Uncle Held on Complaint of Woman Relati...

[EXCLUSIVE DISPATCH]

UPLAND, Nov. 12.—C... with attempted criminal ... upon Mrs. Charlotte Van, his ... niece by marriage, J. A. Van, ... years of age, night man in a ... garage, was tonight held ... in lieu of $1000 bail, fixed by J... Crane at his arraignment today.

Mrs. Van, who recently ... to Upland and secured ... ment as a waitress in a resta... says that her uncle visited ... her apartments in a local roo... house and violently attempt... force his unwelcome attention... on her. Van is said to have ... mitted making love to the ... woman, but to have denied ... force. He was arrested this ... ing by Chief of Police J. F. ... yer on complaint of Mrs. Va...

ELKS TO CELEBRATE

(LOCAL CORRESPONDENCE)

HANFORD, Nov. 12.—The ... tenth anniversary of the ... Lodge of Elks will be celebra... the lodge rooms in this city ... morrow night, with many ... present from other lodges of ... der in the San Joaquin Valley. ... elaborate banquet will be follo... by an entertainment by mem... Bakersfield lodge and a ...

...IDENTS AND AGENTS

...patrons in the principal cities ... Los Angeles the following ... ...tatives in these communities ... ...e numbers, is printed. All ... and advertising.

Address	
...n, Garfield	...
...ll, Fred W.	...
...ll, Jesse R.	...
...ullivan	...
...Bullock	...
...St. Louis St.	...
...Calhoun	...
...346 No. Providence	Burbank
...Wm. A.	...
...7814 Whittier	...
...Arthur	...
...Mrs. Ella	...
...Mrs. Ella	...
...Mrs. Ella

2,800,000 People in 330 communities in 15 States are dependent upon companies owned by

CITIES SERVICE POWER & LIGHT COMPANY

for electric light and power, gas, street railway and other important utility service. We recommend this Company's

20-YEAR 6% SECURED SINKING FUND BONDS

Backed by a Company whose securities have a market value of nearly 10 times the amount of this issue, while earnings directly applicable are at the rate of 4.5 times interest charges of this issue.

Price 94½
Yielding 6.50%
Ask for list.

Howard G. Rath Company
Established 1910
INVESTMENT SECURITIES
Members L. A. Stock Exchange
512 Pacific Mutual Bldg. Los Angeles
Tel. TRinity 0448

Los Angeles Bank Stocks

A NEW High Record in Total Deposits, with Interesting Figures as to Actual Earnings, justify Renewed Market Activity in certain Los Angeles Bank Stocks.

BROKERAGE AND ANALYTICAL SERVICE IN THESE STOCKS HAS ALWAYS BEEN ONE OF OUR SPECIALTIES.

Stock Department

Banks, Huntley & Co.
MEMBERS LOS ANGELES STOCK EXCHANGE
1212 STOCK EXCHANGE BLDG.
PHONE— METROPOLITAN 4300

Bonds First

THE experience and conservatism of this institution are reflected in the bond investments which we recommend for your purchase.

Ask for Our Current Investment List

First Securities Company
IDENTICAL OWNERSHIP WITH THE FIRST NATIONAL BANK OF LOS ANGELES PACIFIC-SOUTHWEST TRUST & SAVINGS BANK
ORDERS MAY BE PLACED AT ANY OFFICE OF THESE BANKS
Trust and Savings Building - Los Angeles
Telephone VAndike 2361

Safe Sound Reliable Securities

Yielding 6%—7½%

Stevens, Page & Sterling
610 Van Nuys Bldg.
TRinity 7881
USE COUPON FOR OFFERINGS
Name .....
Address .....

We Own and Offer for Sale

8% First Coupon Mortgages

Secured by High-Class Real Estate in Los Angeles and Vicinity

Interest coupons payable quarterly at our office or through your bank.

Write, phone or call for list of offerings

Commercial Mortgage Company
1241 Pacific Mutual Building
BRoadway 4000.

A. M. Clifford
Investment Counselor and Financial Analyst

Advises with Clients from a disinterested position, upon all matters pertaining to Bond or Stock Investments.

"No Securities to Sell"
Stock Exchange Building Los Angeles

We Offer for Sale
FIRST MORTGAGES
On Improved Los Angeles Properties, Paying 8%
$1000 and up
UNION MORTGAGE CO. OF CALIFORNIA
Resources over $4,000,000
748 So. Hill Subway. TRinity 8716

Business; Financial; Markets; Investment

UNION OIL GOES TO BIG MARKET

Los Angeles Company Takes New York Rating

Dividend Increase Fails to Materialize

Rapid Expansion in Capital and Activities

After several months of expectation, the stockholders of the Union Oil Company of California were rewarded yesterday by the announcement that the new $25 par value capital stock has been listed on the New York Stock Exchange. The statement of the action came from John McPeak, secretary of the company.

Two other conjectures of the stock market, however, were not satisfied by the announcement. It has been frequently predicted that when the par value was reduced and the New York listing accomplished, the dividend rate on the new stock would be increased. The company has been paying $7.20 a year on the old stock, which would mean $1.80 on the $25 par value shares. The forecast has been that the new rate would be increased to $2.

Traders have also anticipated that the listing in New York would be preceded by the dissolution of the Union Oil Associates in order to increase the floating supply of stock. This company was formed to circumvent the efforts of the Royal Dutch-Shell group to gain control of the Union Oil Company. This danger has now been removed through the sale a short time ago by the Shell interests of their Union holdings to a banking syndicate. This stock was later distributed to the public.

EARLY HISTORY

Union Oil makes the seventh oil stock listed on the Los Angeles Stock Exchange to enter the New York market. It is more strictly a western oil company than any of the four big petroleum groups. Its founding goes back to 1883 when the late Lyman Stewart left the Pennsylvania oil fields to come to California.

The year Mr. Stewart came to Santa Paula, 140,000 barrels of crude were produced in the State. Last year, when the benevolent "founder of western petroleum" passed on, a total amount of 264,000,000 barrels were taken from California fields. The two sets of figures indicate the progress of the State's oil industry and in large measure of the Union Oil Company of California.

In 1890 the Hardison and Stewart partnership merged with the Sespe and Torrey Canyon Oil companies into the Union Oil Company of California. The original capitalization was $5,000,000. In 1900 Union Oil business had grown to such an extent that the capitalization was increased to $10,000,000.

In 1908, it was found that the net value of properties was much greater than the par value of the capital stock issued. Accordingly, the authorized capital was increased to $50,000,000 and a stock dividend of 200 per cent, equivalent to $15,794,800, was declared.

LARGE CAPITALIZATION

In June, 1920, the capitalization of the company was increased to $100,000,000, $50,000,000 being issued. In February, 1924, authorized capital was again boosted to $125,000,000, approximately $94,500,000 of which is at present issued.

Principal offices of the Union were situated at Santa Paula until 1901, when they were moved to Los Angeles. In 1912 the thirteen-story Union Oil Building at Seventh and Spring streets was completed. This housed the head offices until July, 1923, when the new Union Oil Building at Seventh and Hope streets provided even larger quarters.

Since the days when its work was confined to several wells in the Santa Paula Hills, the Union has spread out until it covers California like a huge network. Its holdings are in every field of prominence; it operates three large pipeline systems, seven refineries, and owns a tanker fleet with a carrying capacity of 1,000,000 barrels of crude oil.

Within the past several years the Union has taken steps to make its operations national. In the field work, especially, it attracted national attention last year by bringing in an 82,000,000 cubic foot gas well at Fort Collins, Colo., which has caused the greatest industrial activity in the history of Colorado and opened up what appears to be that State's first great oil field.

RAW SUGAR FUTURES

[Furnished by A. A. Housman & Co.]

	Opening	High	Low	Close
March	3.14	3.14	3.07	3.09
May	3.18	3.20	3.14	3.14
July	3.28	3.30	3.24	3.26
December	3.85	3.94	3.85	3.91
January	3.33	3.37	3.32	3.34

BAD CHECKS

A number of reports are under investigation relative to the activities of a man known as E. M. Buckler, who is said to have been issuing fictitious checks in this city. Buckler is quite well known around town, and apparently experiences no difficulty in persuading his friends to cash his spurious checks, drawn on the Bank of Italy. His account with the latter institution has been closed for some time.

Following is a description of the man: American, about 30 years of age; 5 feet 10 inches in height, weighs 170 pounds; medium build. When last seen wore dark suit.

The authorities are anxious to arrest this man and the public is warned to be on the alert for him. Call the nearest police officer or the forgery detail at police headquarters, MEtropolitan 6100, if any information is obtained regarding his activities or whereabouts. Los Angeles police detective bureau, forgery detail.

ARTIFICIAL GOLD PROBLEM

Widespread Economic Effects Seen if Experiments Successful; Examples from Past

BY EARLE E. CROWE

Elimination of the economic effects coming from the fortuitous discovery of gold and a decline in the importance of copper metal may follow if the experiments of chemists in New York are successful on a commercial scale. It was announced yesterday by the Scientific American that these experiments are expected to manufacture gold from quicksilver.

Industrially, the addition of cheap gold made from quicksilver would unquestionably revolutionize many enterprises, as the announcement stated. The principal effect, in the opinion of the sponsors of the experiments, would fall on copper, for it is expected that the artificial gold would displace the red metal in the manufacture of telephone and telegraph wires, and in various instruments and machinery.

FAR-REACHING RESULTS

While there is no positive basis yet for the belief that these experiments will be commercially feasible, the results that would follow are interesting in the light of what has happened in similar circumstances in the past. Economic history is replete with instances of new inventions and new processes gradually revolutionizing the life of peoples and nations.

The progress of industry to the use of steam, of iron and of machinery has been attended with physical violence, persistent public outcry and heavy financial losses before the new era has been recognized. When Hargreaves invented his spinning jenny which would do the work of eight men, the enraged spinners massed together and destroyed his machinery. It meant the transference of the spinning industry from the home to the factory, and drastic losses to the laborers of the old school.

In the next cycle, an iron worker named Dud Dudley laboriously smelted three tons of iron a week by the use of coal. The only process used at the time was one in which charcoal was fused with the iron. The charcoal was obtained by burning wood, and when the charcoal burners learned of Dudley's use of coal, a mob partially wrecked his furnace and a flood did the rest.

Scoffers laughed at and hindered the experiments of Watt, the inventor of the steam engine. He made possible the application of power to machinery and furnished the impetus for the invention of the steam boat, the railroad engine and radical alterations in the economic life of the world.

The point is that neither the jeers nor the acts of destruction prevented the final adoption of these epoch-making discoveries. Immediate effects were generally severe upon some classes of people and industry, but the adjustments have inevitably been accomplished, and with a minimum of disturbance. In the present instance, if the gold miners, the copper miners and the security owners in the various companies run true to form, the experimenters in New York City may be in some personal danger if they accomplish what they hope to.

The financial ramifications resulting from the manufacture of artificial gold are more difficult to see. Any sudden addition to the world's stock of gold has heretofore been the signal for increases in commodity prices, a decline in good prices and other securities of fixed income, and increases in the prices of common stocks. Gold furnishes the basis, according to the Federal Reserve Board, for credit in the proportion of 11.5 to 1. That is, $1000 of gold provides the basis for credit operations of $11,500.

REGULATION POSSIBLE

If the artificial manufacture of the metal will enable additions to the world's supply on a regulated basis, the effect economically would appear wholesome. In the sixteenth century, the discoveries in Peru of the Inca's treasure precipitated such a volume of monetary metal upon the business world that the existing machinery was unable to absorb it and serious effects followed. The discoveries in California and Australia about seventy-five years ago exerted appreciable influences, but the economic mechanism was more perfected and the results mitigated somewhat. Nevertheless, the new supply of money found utilization in the financing of extensive railroad building in the United States, culminating in the financial panic of 1857.

About the only evident danger in artificial gold would be the misuse of the enhanced supply for the purposes of inflation. As John Stuart Mill, the English economist, expressed it in effect: "Additions to the supply of money and credit are of concern only when the new stock is actually placed in circulation."

BRITISH PROSPERITY SEEN

The return to a majority and Conservative government in Great Britain is hailed by business interests as a stable, normal and satisfactory prelude to a more rapid trade expansion, enabling the country to take its share of the world development, reports Acting Commercial Attache H. D. Butler, London, in a cable to the Department of Commerce, Washington. New business is expected following the adoption of the Dawes plan. The tariff outlook is uncertain, the Conservative party having declared itself during the campaign at liberty "to safeguard employment in any efficient industry imperiled by unfair foreign competition by applying the principle of the Safeguarding of Industries Act, or analogous measures." No change is likely except after due deliberation and publicity.

In several lines, notably chemicals, cotton and electrical apparatus, there are evidences apparent of a potential demand that was awaiting the results of the election, and the resumption of normal business conditions. Due to the lack of any business disturbing election issues and a later feeling in business circles that any political changes resulting from the election would be satisfactory to commercial interests, October experienced less commercial dislocation due to the campaign than last year. An apparent contradiction was the increase in unemployment from 1,180,000 to 1,204,000 during the month, but the substantial decrease in part time operations solves it.

With the advent of cold weather retail trade has improved and the prospects are considered promising. The sales volume is slightly better than last fall, and the cost of living index advanced seasonally from 72 for September to 76 for October.

A minor boom on the money markets is expected this month, when the recent caution relaxes. The general election and the German loan retarded all financial markets during October, but they were not bear factors. The exchange and stocks remained firm and money demand was good. The heavy oversubscription of the German loan was highly encouraging to enterprise. The £8,000,000 South African loan was oversubscribed three times, and many further loans are expected. Bank clearances for the year to October 22 were £31,700,000,000, or 7 per cent above the same period of last year. There was a substantial revival of automobile, cotton and rubber shares. The appreciation of the Indian rupee to 18 pence aids Anglo-Indian trade.

Petroleum imports from the United States for the nine months of 1924 were greater than for the twelve months of 1923, and imports from all sources were almost equal to the 1923 total. The greatest increases were in gasoline and crude. A further rise in prices of fuel oil and other petroleum prices is anticipated. The lumber market was steady with a better tone in American, particularly hardwood, than in other sources, with prices firm to rising.

The coal situation improved during the month, but business in general is dull, especially in the Newcastle area, and it is still below normal years. At Cardiff forward orders are better, thus inspiring better sentiment as to the outlook. Estimates of iron and steel production in October are about equal to September figures. Reports from manufacturing districts vary, but in general are gloomy. Business is on narrow profit margins, with hopes expressed that the bottom of the depreciation is now reached. Nonferrous metal prices rose during October, some due to speculation and others due to better consumption.

The October demand for shipping space declined from the September spurt. The shipping figures show a big reduction in British and foreign idle tonnage in the principal British ports, from 755,101 tons on October 1, 1923, to 333,810 tons on the same date this year.

The spinners of American cotton increased the weekly working hours from twenty-six and one-fourth to thirty-two, beginning the 3rd inst. This gives a much more hopeful outlook and is of national importance, as expansion in the cotton trade means direct and indirect substantial reduction of employment, particularly in the cotton, engineering, dyes and similar trades.

CANADIAN SECURITIES REFLECT VOTE RESULT

[EXCLUSIVE DISPATCH]

VANCOUVER (B. C.) Nov. 12.—The entire bond market of Canada is buoyant as a result of the British and American elections, giving these two countries stable governments.

The British election stabilized Canadian securities in London and helped to some extent markets here, but the real factor in this week's strong quotations has been the result of the United States election.

Canadian investment circles are very close to the American markets, and any radical change in conditions in the States is reflected at once in the investment markets of Canada.

SHIP STORES

[BY A. P. NIGHT WIRE]

SAVANNAH (Ga.) Nov. 12.—Turpentine, firm, 86@89½; sales, 518; receipts, 1354; shipments, 455; stock, 17,611.

Rosin, firm; sales, 440; receipts, 4781; shipments, 857; stock, 82,903.

Quote: B to K, 6.40@6.47½; M, 6.45@6.50; N, 6.50; WG, 7.40@7.45; WW, 7.80@8.00; X, 8.55.

MARKET INDEX

The following index will be found convenient for quickly locating market information in this issue of The Times:

	Page
Bond quotations	13
Business news	12
Building permits	11
Citrus fruits	14
California dried fruits	13
Cotton	12
Daily Trade Talk	15
Eggs, poultry (butter and eggs)	14
Grains	11
Live stock	11
Metal market	11
Market reviews	15
New York market letter	11
Produce, Los Angeles	14
Produce, San Francisco	14
STOCKS—	
Boston copper	13
Chicago	13
New York	15
New York oils	11
New York (curb)	13
Stocks and bonds in San Francisco	11
Salt Lake	13

CONTRACTS IN COTTON FLUCTUATE NARROWLY

[EXCLUSIVE DISPATCH]

NEW YORK, Nov. 12. — Spot cotton 24.60, up 5 points.

Cotton contracts fluctuated narrowly in today's local trading, with the finish down 1 point to 5 points net higher, and the distant months unchanged. Moderate gains of the early session, based on speculative buying were canceled by afternoon profit-taking and commission-house selling.

Closing Prices

[Furnished by A. A. Housman & Co., Los Angeles.]

NEW YORK

	Open.	High.	Low.	Close.
January	24.40	24.72	24.35	24.51@24.53
March	24.78	25.07	24.62	24.75@24.76
May	25.08	25.30	24.92	25.06@25.08
July	24.80	25.06	24.75	24.90@24.92
December	24.10	24.52	24.04	24.23@24.25

NEW ORLEANS

	Open.	High.	Low.	Close.
January	24.38	24.57	24.19	24.39@24.41
March	24.46	24.80	24.44	24.61@24.64
May	24.63	25.04	24.62	24.85@24.90
December	24.35	24.55	24.18	24.33@24.37

Cottonseed Oil

[EXCLUSIVE DISPATCH]

NEW YORK, Nov. 12.—Prices for cottonseed oil, with comparisons:

	Nov. 12.	Nov. 10.
November	10.95@11.00	10.79@10.85
December	10.77	10.62@10.64
January	10.78@10.80	10.68@10.70
February	10.82@10.85	10.73@10.80
March	10.93@10.95	10.82@10.83
April	10.95@11.06	10.84@10.95
May	11.06@11.10	10.95@10.96
June	11.15@11.19	11.00@11.15
Spot	10.90@13.00	

CALIFORNIA HIDE MARKET

Quotations furnished by California Hide Corporation for stock delivered to its warehouse, 1940 Santa Fe avenue. Receipts from the interior for the twenty-four hours ending at 10 a.m. yesterday were: 326 hides, 119 pelts, 2900 pounds tallow.

WET SALTED HIDES—No. 1 steers, 13 per pound; No. 1 cows, 11 per pound; No. 1 bulls, 9½ per pound; No. 2 steers, 9 per pound; No. 2 cows, 9 per pound; No. 2 bulls, 6½ per pound; grubby hides, 2 less per pound; kasher hides, 1 less per pound; glue hides, 4 per pound.

GREEN HIDES—No. 1 steers, 10½ per pound; No. 1 cows, 9 per pound; No. 1 bulls, 7 per pound; No. 2 steers, 7 per pound; No. 2 cows, 7 per pound; No. 2 bulls, 5 per pound; No. 1 horse hides, over 50 pounds, 3.00 each; No. 1 horse hides, 40 to 50 pounds, 2.00; No. 1 horse hides, 30 to 40 pounds, 1.00 each.

CALFSKINS AND KIPSKINS—No. 1 calfskins, under 15 pounds, 17½ per pound; No. 2 calfskins, under 15 pounds, 15 per pound; No. 1 kips, 15 to 30 pounds, 13½ per pound; No. 2 kips, 15 to 30 pounds, 11½ per pound; grubby skins, 2 less per pound; kasher skins, 1 less per pound; glue skins, 5 per pound; slunks, 25@75 each.

DRY FLINT HIDES—No. 1 hides, 16 pounds and up, 15 per pound; No. 1 kips, 6 to 16 pounds, 15 per pound; No. 1 calfskins, under 6 pounds, 16 per pound; No. 2 hides and skins, 3 less per pound; glue hides and skins, 4 per pound.

WOOL—According to quality and condition, 25 per pound and up.

PELTS—Large, long wool, 1.50 each and up; medium, 1.00@1.50 each; short wool and sheerlings, 10@50 each.

GOAT SKINS—No. 1, 15@50 each; No. 2, 5@25 each.

TALLOW—Tanners, 7 per pound; No. 1, 6½ per pound; No. 2, 6 per pound.

BANK NOTES, COINS

(Current buying rates, corrected daily by the Foreign Department of the Bank of Italy.)
(Rates quoted per 100 units.)

Country.	Notes.	Gold.	Silver.
Australia	454.00	480.00	380.00
Belgium	4.67	18.00	7.00
Canada	99.80	94.00	93.00
Denmark	27.50	27.50	18.00
England	457.00	482.00	480.00
Holland	40.70	38.25	30.00
Germany		23.50	0.00
Greece (new)	1.85	18.00	7.00
France	5.17	18.00	7.00
Italy	5.17	18.00	7.00
Japan	48.25	48.50	32.00
Norway	14.50	25.50	18.00
Spain	15.50	18.00	18.00
Sweden	26.00	25.50	18.00
Switzerland	19.10	18.00	7.00

BOSTON WOOL MARKET

[BY A. P. NIGHT WIRE]

BOSTON, Nov. 12.—The wool market is active in about all lines. Prices continue to show an upward tendency. Medium and lower grades in particular are selling at an advance. One-half blood clothing fleeces of the better class are 10 to 20 cents per pound higher in the grease. Three-eighths blood combings have moved freely at 62 cents.

TAX FREE
Guaranteed 6% Securities

Does Tax Exemption Interest You?

Municipal Convertible Ownership Certificates offer you the dependable security of Municipal Improvement Bonds, with a 6% yield—exempt from all Federal Income Tax and California Personal Property Taxes.

These Certificates are non-callable and mature in ten years. They are backed by the guarantee of the Municipal Bond Company, a Los Angeles Corporation, with a paid-in capital of $500,000.

Let us send you full details regarding this attractive tax-free security. Just send name and address below.

Name .....

Address .....

Telephones TRinity 1578—1579

MUNICIPAL BOND COMPANY
Hammond Brothers Company
Sales Representatives
411 I. W. VAN NUYS BLDG. SEVENTH & SPRING STREETS
LOS ANGELES CALIFORNIA

Today's Investment Opportunities

MUNICIPAL AND GOVERNMENT BONDS.

	Rate	Maturity	Price	Approx. Yield
*City of Los Angeles, Calif. Sch. Dist.	5	1935-64	.....	4.35-4.50%
*Long Beach City School	5	1941-54	.....	4.80%
*City of Long Beach Gas System	5	1944-52	.....	4.50%
*Venice City School Dist.	5	1948	.....	4.80%
City of L. A. Mun. Imp. Dist. 18 & 19	5½	1948-50	.....	5.00%
City of Bergen	6	1949	98	6.15%
City of Christiania	6	1954	98	6.15%
PUBLIC UTILITY BONDS				
Pennsylvania Railroad	5	1964	98.50	5.10%
Pacific Gas & Electric Co.	5½	1952	Mkt.	5.65%
*Los Angeles Gas & Electric Corp.	5½	1949	96.50	5.75%
*Southern Counties Gas Co.	5½	1936	Mkt.	6.00%
Jersey Central Power & Light Corp.	6½	1926	100.93	6.00%
Public Service Co. of Colorado	5½	1954	93	6.00%
Central Ill. Public Service Co.	6	1944	98.50	6.15%
*Western States Gas & Elec. Co.	6	1947	Mkt.	6.30%
Nevada-Calif. Elec. Corp.	6	1946-50	Var.	6.30%
Mountain States Power Co.	6	1938	98	6.32%
American Gas & Electric Co.	6	2014	95.50	6.30%
Winnipeg Electric Co.	6	1954	94.50	6.40%
Northwestern Power & Light Co.	6½	1944	100	6.50%
Western States Gas & Elec. Co.	6	1937	Mkt.	6.70%
Illinois Power & Light Corp.	7	1953	101	6.90%
Paris-Lyons-Mediterranean R.R. Co.	7	1958	93.25	7.55%
CORPORATION BONDS				
*Salt River Valley Water Users' Assn.	6	1938-42	100	6.00%
Dohrmann Commercial Co.	6	1927-34	Mkt.	6.05%
Old Ben Coal Corp.	6	1944	98	6.15%
Bethlehem Steel Corp.	6	1948	Mkt.	6.30%
PREFERRED STOCKS				
Los Angeles Gas & Elec. Corp.	6	.....	90	6.67%
Columbia Gas & Elec. Co.	7	.....	104	6.73%
Illinois Power & Light Corp.	7	.....	Mkt.	7.37%

*Legal Investment for Savings Banks in California.
Accrued Interest to be Added
Subject to Prior Sale and Change in Price.

Descriptive Circulars Sent on Request

PASADENA 616 Security Bldg.
HOLLYWOOD 222 Hollywood Security Bldg.
SAN DIEGO 224 First National Bank Bldg.
SANTA BARBARA 309 San Marcos Bldg.
SEATTLE
PORTLAND
SAN FRANCISCO
CHICAGO
NEW YORK

BLYTH, WITTER & Co.
Fifth Floor, 201-215 West Sixth Street
Los Angeles
Phone BRoadway 0327

Bonds for Safe Investment

Illustrating in a limited way the diversity of our offerings

MUNICIPAL
Exempt from all Federal Income Taxes

	Rate	Due	Yield
Federal Farm Loan Bank	4¾	1954	4.30
City of Los Angeles Harbor	4¾	1940-45	4.35
City of Pasadena	4¾	1940	4.40
South Pasadena High School	5	1936-47	4.50
PUBLIC UTILITY			
Legal Investment for California Savings Banks			
Los Angeles Gas & Elec. Co.	5½	1949	5.75
Southern California Edison	6	1943	5.95
Western States Gas & Elec.	6	1947	6.20
Belvedere Water Corp.	6½	1944	6.50
BUILDING			
First Mortgage and Leasehold Interest			
Pantages (Seventh & Hill)	7	1928-37	6.72
Fifth & Broadway	6½	1933-42	6.87
Edwards & Wildey (6th & Grand)	7	1932-39	7.00
FIRST MORTGAGE LAND OWNED IN FEE			
Milton G. Cooper Bldg. Co.	6½	1939	6.50
Professional (6th & St. Paul)	6½	1929-36	6.50
Wm. Penn Hotel	7	1930-37	7.00
MISCELLANEOUS			
Cities Service P. & Lt.	...	1944	6.50
Central Mfg. Dist. Inc.	6½	1929-38	6.60
Pacific Palisades Assoc.	7	1933	6.80
Earl Fruit Company	6½	1938	7.00
Hunt Bros. Packing Co.	7	1938	7.00
Cuban Dominican Sugar	7½	1944	7.75
Great Consol. Pr. (Japan)	7	1944	7.85

HUNTER, DULIN & Co.
GOVERNMENT, MUNICIPAL AND CORPORATION BONDS
NINTH FLOOR, 629 SOUTH SPRING STREET PHONE MAIN 8801
LOS ANGELES
Private Wire Service to All Markets

A Selected Security

The success of a financial institution is governed by the nature of the advice it extends to the investing public. To command the confidence of investors it must advise conscientiously, bearing in mind that security of principal and an assured income must be the first consideration at all times.

We ask that you give us the opportunity to serve you in the matter of investments.

Bond Department, Inc.
Controlled by the stockholders of
The National City Bank of Los Angeles
Eighth, Spring and Main Streets
MEtropolitan 2846

"Everything for Buyers—Buyers for Everything" TIMES WANT ADS

TAX EXEMPT SECURITIES
YIELDING ATTRACTIVE RATES
District Bond Company
SUITE 900 TITLE INSURANCE BUILDING
TELEPHONE METROPOLITAN 0024

STOCK OFFERINGS WANTED
Expert financing and underwriting. Correspondence invited. For quick action, call or write
E. Mannington
Suite 402, 7th and Hope

"EVERYTHING FOR BUYERS—BUYERS FOR EVERYTHING" TIMES WANT ADS

FIRST MORTGAGES bearing high interest rates are usually based on inflated values. We reject these speculative loans, and offer our clients

6½ %

Plus 2% Normal Income Tax

interest on FIRST MORTGAGES based on 40% of an extremely conservative valuation. Unusual service with every mortgage.

Name .....
Address .....
Write for Circular

The John M.C. MARBLE COMPANY
24 Years Without Loss to a Client
Capital Paid In ... $400,000.00
PHONES: MEtropolitan 1926 MEtropolitan 1936
H. W. HELLMAN BUILDING
Los Angeles 4 8 California

MAKING MONEY IN FIRST MORTGAGE BONDS!

Hundreds in Los Angeles who have realized the possibilities in First Mortgage Bonds are making money. Whatever questions may arise will be answered for you in our monthly financial bulletin.

You need this service, and it is free. Write for it today—no obligation.

RALPH G. WOLFF CO.
743 S. Hill St.
Los Angeles
Phone WAbash 1371

Give INCOME for Christmas. A Ralph G. Wolf Co. First Mortgage Bond is an ideal gift!
(Denominations $100, $500 and $1000)

Pickwick Stages

50 Preferred at	$3.00
10 Common at	$3.50
2 Western Refining	$ 85.00
20 Lincoln Mtge. & Com.	2.50
25 Star Motors	5.75
2 Nicholls Grain Pfd.	85.00
10 A. I. Lasker Com.	105.00
10 Breckenridge	5.75
1000 Ottawa Land Co.	.10
31 Durant of Del.	18.50
10 Pagani Motors Com.	4.00
600 Daley Stores Com.	.50

We Will Buy

Boulevard Natl.	Int'l Indemnity
Western Refining	Pickwick Stages
Vanderbilt Units	Nicholls Grain
Coca-Cola Co.	A. I. Lasker
So. West Mtge.	Daley Stores

PATTON & CO.
414 Merritt Bldg.
Phones: WAbash 3096-7-8

$50,000 in 8% FIRST MORTGAGES

A $50,000 investment secured by highly developed Beverly Hills residential property. Total sum or units thereof can be purchased from the
JOHN A. VAUGHAN CORPORATION
1308 Wilshire Boulevard - Beverly Hills
559-805 559-108

UNLISTED STOCKS & BONDS
Current Prices Quoted by Telephone
Market Letter—Largest Unlisted Stock & Bond House on Pacific Coast
Leonards & Co.
728 So. Spring St. VAndike 2351

Diversify Utility Inv

CITIES SERVICE COMPANY 6% Se
Gold Bonds, due 19
opportunity to sec
of a diversified ut
the purchase of a

The Company own
widely diversified
power, light and g
panies, operating i
serving a populat
2,800,000. The loca
sent a wide diversi
agricultural activit
keep the earning
singularly free fro
temporary local de

These bonds will
funded debt of the
be secured by the
and Common stock
units. The net in
dividends on the
are four times the
quirements on this

We offer these bon
and interest, to yie

Detailed Circu

M.H. LEWIS
Government Municipal
CITIZENS NATIO
LOS ANGELES · P

ortunities

Price to	Approx. Yield
.....	4.35-4.50%
.....	4.50%
.....	4.50%
.....	4.60%
.....	5.00%
98	6.15%
98	6.15%
98.50	5.10%
Mkt.	5.65%
96.50	5.75%
Mkt.	6.00%
100.93	6.00%
93	6.00%
98.50	6.15%
Mkt.	6.20%
Var.	6.20%
98	6.22%
95.50	6.30%
94.50	6.40%
100	6.50%
Mkt.	6.70%
101	6.90%
93.25	7.55%
100	6.00%
Mkt.	6.05%
98	6.15%
Mkt.	6.35%
90	6.67%
104	6.73%
Mkt.	7.37%

ornia.

e.

est

TTER & CO.

5 West Sixth Street

adway 0327

estment

offerings

Due	Yield
954	4.30
940-45	4.35
940	4.40
936-47	4.50
949	5.75
943	5.95
947	6.20
944	6.50
928-37	6.72
933-42	6.87
932-39	7.00
FEE	
939	6.50
929-36	6.50
930-37	7.00
944	6.50
929-38	6.60
933	6.80
938	7.00
938	7.00
944	7.75
944	7.85

& Co.

ION BONDS
E MAIN 6801

TAX EXEMPT SECURITIES

YIELDING ATTRACTIVE RATES

District Bond Company
SUITE 508
TITLE INSURANCE BLDG.
TELEPHONE
METROPOLITAN
0024

STOCK OFFERING WANTED

Expert financing and sale of ... ion. Corporation formed or ... accomplished. For appointment ...
E. Montague Fox
Suite 602, 7th and Hill Sts. ...

"EVERYTHING FOR EVERYBODY"
BUYERS FOR EVERYTHING
TIMES WANT ADS

FIRST MORTGAGES bearing high interest rates are usually based on inflated values. We reject these speculative loans, and offer our clients

6½ %

Plus 2% Normal Income Tax

interest on FIRST MORTGAGES based on 40% of an extremely conservative valuation. Unusual service with every mortgage.

Name .....
Address .....
Write for Booklet

The John M.C. MARBLE COMPANY
35 Years Without Loss to a Client
Capital Paid In . . . $600,000.00
OFFICES: Minneapolis 1924 / Los Angeles 1924
E. W. HELLMAN BUILDING
Los Angeles 1 1 California

MAKING MONEY IN FIRST MORTGAGE BONDS!

Hundreds in Los Angeles who have realized the possibilities in First Mortgage Bonds are making money. Whatever questions may arise will be answered for you in our monthly financial bulletin.

You need this service, and it is free. Write for it today—no obligation.

RALPH G. WOLFE CO.
910 S. Hill St.
Los Angeles
Phone VAndike 1271

Get INCOME for Christmas. A Ralph C. Wolfe Co. First Mortgage Bond is an ideal gift!

Pickwick Stages

Preferred at	$3.00
Common at	8.50
Western Refining	$ 65.00
Lincoln Hupp Com.	2.50
Star Motors	5.75
Nichols Grain Pfd.	85.00
A. I. Lasher Com.	160.00
Brickmaker	5.75
Glenn Land Co.	.10
Bureau of Del.	18.50
Papaid Motors Com.	4.00
Baker Stores Com.	.50

We Will Buy

Inland Nat'l. Int'l Indemnity
Western Refining Pickwick Stages
Nichols Grain
Glenn Co. A. I. Lasher
Baker Stores
PATTON & CO.
614 Merritt Bldg.
Phones VAndike 6800-7-8

$50,000 to 6% FIRST MORTGAGES

A fully investment secured by highly improved Beverly Hills residential ... Total sum or parts thereof can be purchased from the

... & VAUGHAN CORPORATION
... Boulevard - Beverly Hills
... 599-108

UNLISTED STOCKS & BONDS

Direct Connection with Principal Exchanges
Los Angeles—Long Beach—Richfield
Stock & Bond Rooms All Pacific Coast

Leonards & Co.
... S. Spring St. VAndike 2051

Diversify Your Utility Investments

CITIES SERVICE POWER & LIGHT COMPANY 6% Secured Sinking Fund Gold Bonds, due 1944, offer an unusual opportunity to secure the advantages of a diversified utility investment by the purchase of a single issue.

The Company owns the stocks of a widely diversified group of electric power, light and gas distributing companies, operating in fifteen states, and serving a population of more than 2,800,000. The localities served represent a wide diversity of industrial and agricultural activities which tend to keep the earning power of the group singularly free from the effect of any temporary local depression.

These bonds will constitute the only funded debt of the Company and will be secured by the pledge of Preferred and Common stocks of the operating units. The net income applicable to dividends on the pledged securities are four times the annual interest requirements on this bond issue.

We offer these bonds, priced at 94½ and interest, to yield 6.50%.

Detailed Circular on Request

M.H. LEWIS & COMPANY
Government, Municipal and Corporation Bonds
CITIZENS NATIONAL BANK BLDG.
LOS ANGELES · PHONE TRinity 2721

BOND QUOTATIONS

Prices Turn Heavy

[BY A. P. NIGHT WIRE]

NEW YORK, Nov. 13. — Heavy profit-taking, which followed the recent strengthening of time-money rates, turned bond prices reactionary today. Semispeculative railroad issues alone withstood killing pressure, and further accumulation of popular members of this group accounted for the bulge in total sales to more than $23,000,000.

Liquidation of United States government obligations was attributed to banks and large investors, who were said to be transferring funds into high-yielding bonds and stocks in anticipation of a reduction of taxes by the next Congress. Treasury 4s at one time broke 18-32, but closed with a net loss of only 7-32. Liberty bonds were from 1-32 to 7-32 lower.

High-grade rail mortgages encountered unusually heavy realising sales, which brought losses of a point or more in New York Central 6s, Union Pacific 4s, Atchison General 4s, Northern Pacific 4s and Baltimore and Ohio 4s and Reading 4 1-2s. Switching operations into higher yielding issues were said to be under way.

A $5,000,000 issue of Minnesota State 4 1-2 per cent bonds has been awarded to local banks and will be offered to yield slightly above 4 per cent.

Following are yesterday's high, low and closing prices of bonds on the New York Stock Exchange, and the total sales of each bond. This market is over Associated Press wires and to expedite transmission the closing is omitted when it is the same as the low, and both low and close are omitted when they are the same as the high.

GOVERNMENT BONDS

(Quoted in dollars and thirty-seconds of dollars.)

	Sales (in $1000)	High	Low	Close
Liberty 3½s	422	100-28	100-18	100-20
Do. 1st 4s	1	101-28		
Do. 1st 4½s	113	101-30	101-24	101-26
Do. 2d 4s	367	101-12	101-4	101-8
Do. 2d 4½s	367	101-20	101-16	101-22
Do. 4th 4½s	1231	102-12	102-3	102-6
U. S. Treasury 4½s	208	106-30	106-13	106-24

FOREIGN

	Sales (in $1000)	High	Low	Close
Anglo-Japan N. Wks. 6s	25	66½	66½	66½
Argentine Govt. 7s	1	104½	104½	104½
Do. 6s	34	97	96½	96½
Austrian Govt. ctf. loan 7s	49	99	98½	98½
City of Bordeaux 6s	20	100½	100½	100½
City of Copenhagen 5½s	13	89½	89½	89½
City of Gr. Prague 7½s	13	98½	98½	98½
City of Lyons 6s	5	100½	100½	100½
City of Marseilles 6s	22	98½	98½	98½
City of Rio de Jan. 8s, '46	6	100½	100½	100½
Czechoslovak Rep. 8s	18	101½	101½	101½
Department of Seine 7s	85	102½	102½	102½
Dom. of Canada 5½ p.a.				
ation, '29	20	100		
Do. 5s, '52	6	104		103½
Dutch East Indies 6s	74	97		96½
Do. 6½s reds., '53	21	99½		99½
Fraserviews 7½s	1	98½		98½
German Ext. Loan 7s	1136	98½	98½	98½
French Republic 5s	179	103½	104½	103
Do. 7½s	1	104½		
Japanese 6½s	20	98½	98½	98½
Do. 4s	29	83½	83½	83½
Kingdom of Belgium 7½s	3	110½		
Do. 6½s reds.	30	104½		
Kingdom of Denmark 6s	28	101½		101
Kingdom of Hungary 7½s	10	98½		
Kg. of Netherlands 6s, '72	40	102½		
Do. 6s, '34	42	102½	101½	102½
Kingdom of Norway 6s, '43	10	102½		
Kg. Serbs, Croats, Slov. 8s	1	104½		
Kingdom of Sweden 6s	1	104½		
Oriental Dev. Co. 6s	2	93		
Paris-Lyons-Mediter. 6s	23	81½		
Rep. of Bolivia 8s	17	93	92½	92½
Rep. of Chile 8s, '41	2	97½		97½
Do. 7s	22	98½	98½	98½
Rep. of Colombia 6½s	1	96½		
Rep. of Cuba 5½s	1	97		97
Rep. of El Salvador s.f. 8s	1	97½		
Rep. of Finland 6s	32	97½	97½	97½
State of Queensland 6s	1	103½	103½	103½
State of Rio Gr. do Sul 8s	1	96½		
State of Sao Paulo s.f. 8s	13	100	99½	100
Swiss Confed. 8s	1	107½		
Swiss Govt. 5½s, '46	32	100½	100½	100½
U.K. of G.B.&I. 5½s, '29	39	113½	113½	113½
Do. 5½s, '37	41	106		105½
U. S. of Brazil 8s	44	98½		
U.S. of Br.-Col. Ry. El. 7s	10	82½	82½	

DOMESTIC

Amer. Agr. Chem. 7½s	9	95	94½	95
Amer. Chain s.f.	3	100½		
Amer. Smelting 5s	7	100½		
Do. 6s	125	97½	96½	97½
Amer. Sugar 6s	41	99½	99½	99½
Amer. Tel. & Tel. 5½s	74	103½	103½	103½
Do. col. tr. 5s	79	101½	101	
Do. 6s, '43	10	107½	107½	107½
Amer. Waterwks. & El. 6s	1	97½		
Anaconda Cop. 7s, '29	77	101½	101½	101½
Do. 6s, '53	110	99½	99½	99½
Armour & Co. of Del. 5½s	2	99½		
Associated Oil 6s	23	101½	101½	101½
At. T. & Gulf W. I. 7s gen. 4s	10	97½		
Do. coll. 4s, '59	20	85½		85½
At. Coast Line 1st 4s	3	91½	91½	91½
Bal. & Ohio ref. 6s, '48	102	101½	101½	101½
Do. 4s	34	86½	86½	86½
Do. gold 4s	1	88		
Bell Tel. Pa. 1st & ref. 7s	3	101		100½
Bethlehem Steel con. 6s, A	72	94	93½	94
Do. gen. mort. 5s	7	99½	99	99
Brier Hill Steel 5½s	1	97		
Bklyn. Edison gen. 5s	4	101½		
Bklyn.-Man. Trans. s.f. 6s	200	83½	83½	
Buffalo, Roch. & P. 4½s	18	83½	83½	83½
Calif. Pet. 5½s	3	101		100½
Canadian North. deb. 6½s	18	117½		
Canadian Pacific 4½s	15	96½	96½	96½
Cent. Branch U. Pac. 4s	1	79½		
Cent. of Georgia 5½s	15	100	99½	100
Central Leather 5s	11	97½		97½
Central Pacific gtd. 4s	1	87½		87½
Chesapeake & Ohio cv. 5s	127	100½	99½	99½
Do. cv. 4½s	21	97½		
Chic. & Alton 3½s	1	67½		67½
Chic. B. & Q. ref. 5s, A	7	101½	101½	101½
Chic. Ind. & L. 6s	1	101		
Chic. L. Shore & E. 5s	1	100		
Chic. Mil. & St. P. ref. 5s	1	87½		
Chic. R. I. & P. gen. 4s	7	74½	73½	73½
Chic. St. Paul, Minn. & O. 6s	4	106½	106½	
Chic. Terminal 4s	1	87½		
Chic. Union Station 5s	1	107½		
Chic. & Western Ind. 6s	38	77½	77	
Chic. Cons. 7s	18	106½	107½	107½
Chic. C.G.A.St.L. ref. 5s, B	9	87½	85	86½
Cleveland Union Term. 5s	22	100½		100½
Colo. & South. ref. 4½s	18	87½		87½
Columbia Gas & El. 5s	7	100½	100½	

BOSTON STOCKS

[Furnished by A. S. Huntress & Co., members all leading exchanges, 515 West Sixth Street.]

BOSTON, Nov. 12.—Closing quotations:

	Bid.	Ask.
Advestors	43	73
Algomah	20	30
Ariz. Comm'l.	10½	10¾
Bell Telephone	116	117
Cal. & Ariz.	53	54
Calif. Packing	104	105
Carson Hill Gold	2	3
Copper Range	23½	24
Davis Daly	4½	5
East Butte	4¼	4½
Elevated	72½	74
Franklin	70	72
Hancock		50
Isle Royal	15½	16
Island Creek	130	132
Do. pfd.	90	93
Indiana	23	25
Kearsarge	1	1¼
Lake Copper	1¼	1½
Mass. Cons.	1	1¼
May, D. C.	2½	3
Mohawk	54½	55
Mason Val.	1¾	1¾

BOSTON CURB

Bahosla	88	90
Boston Ely	7½	8
Butte & L.	19	20
Calaveras	2¾	3¼
Chief Con.	3½	3¾
Cons. Copper	5¾	6
Crown Res.	40	60
E. & B.	10	11
Houghton	25	30
Majestic	1½	
Ohio Copper	1¾	1¾
Onseo	15	40
Un. Val. Ex.	29½	29¾
Utah Ida.	9½	10½
S.W.Miami		
P.P.	75	150
Da. F.P.	1	2

	Bid.	Ask.
New Arcad'a	1¾	1¾
New Cornelia	21	21½
North Butte	2¾	3
Old Colony	23½	23¾
Olivetty	80	125
Quincy	22½	23
Rhoades	7	8
Verde Cent.	1	1½
Verde Minerals	15	20
Trucston	2¾	3¼
Goldsbee	6	8
Mahoma	1	2
Shea Copper	1	1½
Trinity	30	31
First Natl.	56	57
Silver Dyke	2	2¼

NEW YORK CURB

Active Trading

[BY A. P. NIGHT WIRE]

NEW YORK, Nov. 12.—Transactions in the curb market securities again were in large volume today, mixed movements resulting from heavy profit-taking which brought losses to many issues.

The industrial list was featured by a drop of 39 points in United Bakeries to 112, but the stock later rallied to 134 with another decline to 125 at which it closed for a loss of 26 points on the day. Nearly 11,000 shares changed hands. The stock touched 170 recently. Ward Baking B also was active and on transactions of more than 10,000 shares closed 1 3-4 points lower.

The oils received their portion of customary attention, Vacuum touching a new high at 81, but closing a half-point under that figure on a turnover of 9500 shares.

Prairie Oil and Gas, Standard Oil of Ohio, Standard Oil of Nebraska and Swan and Finch, scored losses of 2 to 4 points, but Solar Refining, Penn-Mex Fuel and a few other issues resisting realising.

Radio shares were fairly strong, Dubilier and Radio Corporation adding to previous gains.

Following are the closing quotations on the New York Curb Market, furnished by Logan & Bryan, members of the New York Stock Exchange, 532 South Spring street:

Sales	Name—	High	Low	Close
	Industrials—			
100	Amer. Coal New			
100	Allied Packing	10⅝	10⅝	10⅝
200	Amal. Leather	9	9	9
100	Am. A. Fur. Pur.—Wi.	33½	31½	31½
100	Do. 1st Pf. New	89	87	87
100	Do. pfd.	45¾	45¾	45¾
175	Am. L. and Tr.	136½	136	136
100	Do. pfd.	93¾	93¾	93¾
800	Amer. Pwr. & Light New	48½	41½	41½
100	Do. pfd.	90¼	90¼	90¼
100	Sugar Prods.—A	90¼	90¼	90¼
200	Do. "B"	26¾	26½	26¾
400	Amer. Tob.—Wi.	82¾	82¾	82¾
900	Do. "B"—Wi.	82¾	82¾	82¾
100	Borden's Milk	130½	130	130¾
	Bridgeport Mach.			
900	Brit. Amer. Tob. Coupons	25½	25½	25½
100	Brook City R. R.	10¾	10	10
200	Cent. Pipe	10½	10½	10½
700	Chatterton & Sons	12¾	12½	12¾
100	Cal. Nipple—A	35	34½	35
200	Do. "B"	35	34½	35
200	Childs New	36½	36½	36½
100	Chicago Pneu.	36½	36½	36½
400	Cons. G. & E. "B" New	33¾	33¾	33¾
100	Cont. Bakeries—A	100	100	100
	Curtis Aero			
100	Cont. Tob. Int.	24½	24½	24½
400	Cuba Co.	5⅝	5⅝	5⅝
100	Curtis Aero Cliffs	11	11	11
1,400	De Forrest Cliffs	21½	21½	21½
100	Detroit Die Cast.	16½	16½	16½
2,000	Duplex	10¾	10¾	10¾
1,700	Durant Motors	15¾	15¾	15¾
100	Do.	15¾	15¾	15¾
100	East Penn. Elec.	10	10	10
100	Elec. B. & S. pfd.	102¾	102¾	102¾
3,300	Fisk Tire—New	32	31½	31¾
200	Gillette	38	38	38
600	Do. New	38	37½	38
100	Glen Alden Coal	124½	124½	124½
2,100	Goodyear Tire	37¾	37¼	37¾
300	Grand Stores	76	76	76
100	Grennan Bakeries	17	17	17
4,000	Hazeltine Corp.	32	31½	32
200	Inter Ocean Radio	15¾	15¾	15¾
100	Jones Radio	8	8	8
100	Leadenser Holding	7	7	7
100	Lehigh Power Sec.	86	86	86
1,100	Lehigh Valley Coal	41½	40½	40½
300	Do. Sales Co.	86	86	86
500	Libby New	7¾	7¾	7¾
100	Mesabi Iron	27	27	27
250	Middle West Util.	77	76½	76½
100	Nica. Power	33	33	33
100	Natl. Leather	4¾	4¾	4¾
10	Natl. Pwr. & Light	104	104	104
10	Natl. Tel. New	233	233	233
20	N. J. Zinc	173	173	173
10	N. Y. Tel. pfd.	107	107	107
1,000	Nickel Plate—Wi.	78	77	77
400	Do. pfd. Wi.	84½	84	84
300	Omnibus Cfts. pfd.	88	87	88
200	Paige-Detroit Motors	44½	44½	44½
50	Pathe Ex.—A	44½	44½	44½
100	Penn. Water & Pwr.	132½	132½	132½
2,000	Radio Corp.	4 11-16	4½	4 11-16
200	Do. pfd.	45	45	45
200	Rocky Mtn. S. & R.	7½	7½	7½
400	Revo Radio Cfts.	1½	1½	1½
600	Silica Gel. Prod. Cfts.	12½	12	12½
100	Singer, Pfd.	102	102	102
20	So. Cal. Edison	98½	98½	98½
3,000	So. Coal and Iron	17	17	17
1,000	Stand. Pub.	38½	38½	38½
1,100	Stutz Motors	29¾	29¾	29¾
2,600	Swift Intl.	33½	33½	33½
100	Swift & Co.	111½	111½	111½
500	Thermodyne	12	11½	11½
50	Todd Shipyards	42	41½	41½
200	Trover Mfg.	27½	27½	27½
300	Un. Carbide	56½	56½	56½
8,000	Un. Bakeries	130	112	112
600	Do. pfd.	102½	102½	102½
100	Un. Light Pwr.—A	43½	43½	43½
100	Un. Bakeries pfd.	107½	101½	101½
500	Ward Bakeries—A	132½	125	134
9,100	Do. "B"	40½	38½	39
200	Do. pfd.	94	94	94
300	Ware Radio	34½	34½	34½
385	Western Power	34½	34	34½
50	Do. pfd.	93½	93½	93½
1,500	White Rock	15½	15½	15½
100	Do. Cfts.	15	15	15
	Independent Oils—			
5,800	Brit. Co. Fields	8	8	8
1,500	Carib	4½	3¾	3¾
500	Cities Svc.	175	172	174
100	Do. pfd.	91½	91½	91½
100	Do. "B" Cfts.	74	74	74
2,000	Do. Script	129	115	115
1,000	Do. Cash Script	63	63	63
29,200	Creole Synd.	9¾	8¾	9¾
4,100	Gulf Oil	67	66½	66½
11,000	Diamond Oil	1	1	1
600	Kirby Pete.	1¾	1¾	1¾
4,800	Lago. Pete.	5	4¾	5
200	Mammoth Gulf Oil	3	3	3
5,400	Mtn. Producers	18½	17½	18
12,800	Mutual Oil Cfts.	12¾	12¼	12¾
1,600	New Bradford	4¼	4	4¼
100	N. Y. Oil	9	9	9
2,900	Noble Oil	11	11	11
200	Peer Oil	2	2	2
6,000	Penn. Beaver	22	19	22
1,100	Pennock Corp.	18½	17½	18
300	Pennock Oil Co.	18½	17½	18
900	Red Banks	34½	30	31
500	Royal Canadian	3	3	3
7,800	Salt Creek Prod.	23½	22½	23
16,000	Sun Star Oil	12	9	11
1,666	Un. Oil of Calif.	142½	140	140
4,700	Do. Rcts.	141	139¾	140
300	Venezuelan Pete.	3½	3¾	3¾
700	Wilcox Oil	8	7¾	8
1,100	Y Oil & Gas	8	8	8
	Mining—			
1,000	Alaska Br. G. M.	10	10	10
1,000	Ariz. Globe	1	1	1
500	Calaveras Mining	2¾	2¾	2¾
500	Canaria Copper	4½	4	4½
500	Calif. Cons.	3½	3½	3½
1,700	Cons. Copper	9 11-16	9 3-16	9 11-16
500	Crescen Gold	4	4	4
2,000	Diamond Blk. Butte	12	12	12
2,000	Eureka Crescen	13	13	13
1,000	First Thought	88	88	88
500	Goldfield Deep	4	4	4
6,500	Do. Dev.	14	12	12
200	Hecla	9½	9½	9½
400	Hasa Sound	4½	4½	4½
1,000	Jerome Verde Dis.	100	100	100
5,000	Jib Cons.	41	39	38
700	Key Copper	1¼	1¼	1¼
500	Kerr Lake	6	6	6
1,000	Lone Star	6	6	6
1,100	Magma Valley	1½	1½	1½
7,900	Natl. Tin	11	11	11
100	New Cornelia	21	21	21
100	Nipissing	4	4	4
3,800	Ohio Copper	1¼ 1-16	1	1¼
6,100	Plymouth Lead	7¾	7¾	7¾
300	Premier Gold	2 5-16	2 5-16	2 5-16
1,000	Roy Hercules	18	16	16
2,000	Santoy	8	8	8
5,000	Silverdale	5	5	5
2,000	Sou. Amer. P. & A.	4¾	4¾	4½
3,000	Spearhead	6	6	6
200	Tonopah Belmont	3½	3½	3½
300	Tonopah Mines	1⅝	1⅝	1⅝
2,000	Tri Bullion G. & S.	16	15	16
8,050	Trinity Copper	32	30	32
3,600	Wenden Copper	1 13-16	1¾	1 13-16
1,000	Western Utah Copper	15	15	15

CHICAGO EXCHANGE: PRICES, RANGE, SALES

CHICAGO, Nov. 12.—Close of Chicago Stock Exchange today. Furnished by Logan & Bryan.

Sales	Name—	High	Low	Close
20	Amer. Pub. Ser. pfd.	89½	89½	89½
10	Amer. T. & T.	128	128	128
800	Armour pfd.	82½	82	82
10	Armour Del. pfd.	88	88	88
1,580	Armour Leather	6¾	6¾	6¾
80	B. & Katz	50½	50½	50½
2,565	Bassick	37½	36¾	37
200	Beaverboard	24	23½	23½
210	Do. 1st pfd.	22¾	22½	22½
775	Boone	9¾	9¼	9¼
10	Both Fisheries pfd.	83	83	83
1,500	Brunswick	29½	28	28½
130	Cent. Ill. Pub. Ser. pfd.	85½	85	85½
50	Cal. Rys. Sanjas Two.	¾	¾	¾
250	Do. Series Three.	¾	¾	¾
200	Comw. Edison	132½	132½	132½
1,450	Cont. Motors	7¼	7¼	7¼
27	Crane	68	68	68
50	Do. pfd.	114	114	114
975	Cudahy	74	73	74
24	Deere pfd.	84½	84½	84½
481	Diamond Match	118	117	117
310	Gill Mfg.	4	4	4
1,150	Goodrich	38	38	38
100	Hibbard S. B.	88	88	88
8,300	Hupp Motors	14½	13¾	14
1,175	Hurley Mach.	60	60	60
30	Ind. Pneu. Tool	73	73	73
100	Inland Steel	39¾	39¼	39¾
100	Intl. Lamp	8	8	8
116	Kellogg	41	41	41
1,725	Libby	7½	6¾	6¾
1,575	Kraft Cheese	32	30½	31
20	Lyon Healy pfd.	102	102	102
25	McQuay Norris	13	13	13
150	Midland Steel Prod.	33	32½	32½
10	Midwest	76½	76½	76½
200	Do. pfd.	92	91½	91½
20	Nat. Leather	4	4	4
100	Nat. Standard	92	92	92
1,000	Nor. Ill. Pub. Ser. pfd.	87½	87½	87½
1,000	Parker Pen	38	38	38
1,000	Pick Mfg.	4	4	4
1,000	Pines Winter Front	53½	52	53
170	Pub. Ser. 6s pfd.	82	81½	82
10	Do. no par	102	102	102
30	Do. 7s pfd.	103½	103	103½
20	Quaker Oats	300	300	300
45	Do. pfd.	102¼	102¼	102¼
3,000	Real Silk	53	52	53
250	Reo Motors	18	17½	18
250	Stand. Gas	38¼	38	38¼
500	Do. pfd.	50	49½	50
2,200	Stewart Warner	34½	33½	33¾
1,910	Swift & Co.	111½	110	110½
1,400	Do. Intl.	34	32¾	32¾
7,725	Un. Carbide and Carbon	66¾	65½	65¾
100	Un. Iron Works	2	2	2
15	Un. L. & P. A pfd.	84	84	84
1,100	Do. pfd.	42½	41½	41½
1,625	U. S. Gypsum	109	105	105
2,175	Un. Theater	35½	34½	34¾
100	Wahl	23¼	23¼	23¼
125	Wolf	8½	8	8
2,450	Wrigley	43¾	43½	43¾
3,950	Yellow Mfg. "B"	38½	38	38½
700	Yellow Taxi	42	42	42

CLOSING QUOTATIONS IN SALT LAKE CITY

[EXCLUSIVE DISPATCH]

SALT LAKE, Nov. 12.—Closing quotations:

	Close.		Close.
Alta Mich.	.01	Moscow	.06
Alta Con.	.01	Mich. Utah	.08½
Alta Tunnel	.01	New Quincy	.03½
Bullion	.01½	North Standard	.03½
Big Hill	.03	Ohio Copper	1.00
Central Eureka	.09½	P. City M. & S.	4.00
Columbus Rexall	.23	Park Bingham	.15
Crown Point	.02½	Park Utah	3.90
Cardiff	.03	Pinto	.38
Daly	1.23	Provo	.04¾
Emma Silver	.06½	South Standard	.02
Eureka Mines	.01½	Syndicate	.00½
E. Tintic Con.	.01	S. K. Con.	4.80
E. Tintic Con.	.02	S. K. Con.	.80
Gold Chain	.02½	Sioux Mines	.03
Hecla	.01½	Silver Shield	.04¾
Iron Blossom	.27	S. Iron Blossom	7.95
Iron King	.58	Tar Baby	.00½
Keystone	.02	Tintic Central	.01
Knoxobee	.10	Tintic Standard	.82
Lehi Tintic	.03½	Utah Con.	.00½
Leonora	.00½	West Toledo	.00½
Mammoth	.02	Walker Mining	2.82½
Miller Hill	.01	Woodlawn	.05
Mason Valley	1.50	Zuma	.04¾

CALIFORNIA DRIED FRUITS

[BY A. P. NIGHT WIRE]

NEW YORK, Nov. 12.—Evaporated apples, firm; prunes, quiet; apricots and peaches, steady; raisins, quiet.

CLOSING QUOTATIONS ON B

When You Become a Customer of Our Foreign Department

—you take advantage of the best existing world-wide banking facilities, because we are co-operating with the largest banks in all parts of the world.

Our Service Covers

—transferring funds by telegraph or cable.
—issuing travelers' credits in dollars and pounds sterling.
—buying and selling foreign moneys.
—collecting of foreign coupons.
—securing credit information and reports on trade conditions.
—issuing documentary credits payable in all parts of the world.

CALIFORNIA BANK

Foreign Dept.

Head Office, 625 South Spring St.
Los Angeles, California

SOUTHERN CALIFORNIA GAS COMPANY — DEPENDABLE SERVICE — GAS

DEPENDABLE SERVICE

means satisfied customers, loyal employees, and pleased stockholders. The public, whether connected with our lines or not, appreciates our service to the community. This is an added factor of safety for the

6% Preferred Stock at $92.50

of the

Southern California Gas Company

Yielding 6.48%

Cash or $5.00 down and $5.00 a month

An Investment of Merit

A public utility bond yielding 7.10%

IN this period of declining interest rates, a sound public utility bond yielding more than 7% is decidedly unusual.

The company furnishes a diversified service to 53 towns and cities in five States, and has a splendid record of growth and earnings. Its bonds are "a buy" at today's price.

Descriptive Circular Upon Request.

A. E. FITKIN & CO.
TRinity 4881
209 VAN NUYS BUILDING
LOS ANGELES

BOND & GOODWIN & TUCKER
BONDS AND COMMERCIAL PAPER — ORDERS EXECUTED IN ALL ISSUES OF L.A. GAS & ELECT. CORP. — TITLE INSURANCE BUILDING. TRINITY 6061

LOS ANGELES EXCHANGE

Speculative and investment activity on the Los Angeles Stock Exchange was maintained at the active rate of the past few days in yesterday's session. While profit-taking lowered the prices on some of the leaders fractionally, the advances since the election have not been materially reduced. Bond sales reached a new high mark at $254,500 par value.

Union Oil Associates sold up to 63 1-4 and ended at 63 3-4, a net loss from the closing quotation of the previous session of 1-8 of a point. Union of California sold up to 142 and Shell Union was active around 20. Holly Development dropped 1-2 cent at the finish to 1.17 1-2. United Oil was off 1-8 to 38 1-2.

Goodyear Tire and Rubber preferred again sold at 101 on a few sales. Edison common was quoted at 100 1-2. Tom Reed Mining changed hands at 20 and Oatman United at 15 1-2 cents.

Following are the closing quotations and sales:

BONDS

Sales—		Closing— Bid.	Asked.
.....	Amals. Sugar 7s, '37	102½	....
.....	Ama. Fedders 7s, '36	102¼	....
.....	Associated Oil 6s, '38	101	....
.....	Col.-Haw.N.S.R.7s,'37	106	....
.....	Cal.-Or. Pr. 7½s, '41	108	109
.....	Do. 6s, 1942	106½	....
.....	Cal. Pet. 6½s, 1933	100¼	....
.....	General Pet. 6s, 1926	100¾	101
1,500	Do. 7s, 1931	105¾	105⅝
.....	G. W. Power 5s, '48	95	....
.....	Do. 6s, 1949	99½	....
2,500	Do. 6s, 1962	99½	....
.....	Do. 7s, 1950	105¾	106½
.....	Heartwell Rg. 7s, '39	99½	....
.....	L. A. G.&E. 5s, '34	99	....
.....	Do. 5s, 1939	96	....
.....	Do. 5½s, 1943	95½	....
.....	Do. 5½s, 1947	95½	....
19,000	Do. 6s, 1942	101	101¼
6,000	Do. 7s, 1926	101	103⅛
2,000	Do. 7s, 1931	104½	105
.....	L.A.Pac. Gld. 4s, '50	78½	79
2,000	Do. 1st 5s, 1931	95¼	....
.....	Do. 1st ref. 5s, '42	84	....
.....	L.A.Ry.1stM. 5s, '38	94½	94¾
72,000	Do. 1st ref. 5s, '40	83½	83⅝
.....	Mt. Whitney 6s, 1930	105	....
.....	M.A.Lun.1stM. 7s, '30	103¼	....
.....	Nev.-Cal. El. 6s, '56	96½	....
.....	Do. 6s, 1931	96½	....
.....	Orpheum Cir. 7½s, '26	101	....
.....	P. E. Ry. 5s, 1942	88¼	....
.....	Pac. G.&E. 5s, 1942	94	....
5,000	Do. "B" 6s, 1941	103¼	103¾
.....	Do. "A" 7s, 1940	106½	....
56,000	Do. 5½s, 1932	97½	98
.....	Pac. L.&P. 5s, 1942	98½	....
.....	Do. 6s, 1941	99½	....
.....	Pac. T.&T. 5s, '37	98½	....
.....	Do. 5s, 1937	93¼	93½
.....	S.D.C. G.&E. 5s, '39	88½	....
.....	Do. 5s, 1947	88½	....
18,000	Do. 6s, 1939	100½	....
.....	Do. 6s, 1937	100½	....
.....	S. J. L.&P. 5s, 1945	97	....
.....	Do. "A" 6s, 1950	101½	....
.....	Do. "B" 6s, 1952	99½	....
1,000	Do. "C" 6s, 1952	99½	100
.....	Do. "C" 6s, 1950	101¼	101⅝
.....	Do. 7s, 1937	106	....
.....	S.Mon.B.H.T. 5s, '37	88	....
.....	Sierra-S.F.1st 5s, '49	85	90
20,000	Do. 2nd 5s, 1949	73½	....
.....	So. Cal. Ed. 5s, '39	89	....
.....	Do. 5s, 1944	93	93½
.....	Do. 5½s, 1944	101½	....
6,000	Do. 6s, 1944	102¾	102⅞
22,500	Do. 5s, 1943	100¼	100½
6,000	So. Cal. Gas 6s, '50	104¼	....
4,000	Do. 6s, 1958	100¼	100½
.....	Do. 7s, 1961	106	106½
.....	So. Cal. Tel. 6s, '47	94¾	95½
.....	So. Ca. Gas 5½s, '35	94½	....
.....	Sperryf.1stM. 6s, '42	94½	....
.....	Sutter-Basin 6s, 1937	74	....
.....	Union Oil 5s, 1931	99¾	....
.....	Do. 5s, 1925	100	....
.....	Do. 5s, 1926	101½	....
.....	Do. 5s, 1942	102¼	....
.....	United Oil 7s, 1929	115	....
.....	Western Pac. 6s, '36	84	....
.....	Do. 5s, 1946	91	....
12,000	W. St. G.&E. 5s, '41	94	94⅜
.....	Do. 6s, 1947	99¼	....

Oil Stocks—

100	Assd. Oil, new stock	31.50	33.25
.....	Brookshire Oil	.90	....
.....	Buckeye Union pfd.	.12	20
.....	Do. com.	.13	....
.....	Cal. Pete. com.	24.25	....
.....	Central	.80	....
.....	General Pet. com.	42.50	....
6,000	Globe Petroleum	.01	.02
7,200	Holly Dev. Co.	1.17½	....
234	Julian Pete. pfd.	9.75	10.00
33	Do. com.	5.50	6.25
.....	Jade Oil	.04	.10
750	Maxoil	1.00	....
.....	Midway Northern	.81	.90
.....	Mt. Diablo C.M.&D.	.50	....
.....	Occidental Pet. com.	.08	....
.....	Do. Trustee	.06	....
.....	Olinda Land Co., oil	12½	.15
20	Pacific Oil	54.25	....
.....	Premier Oil	.16	.24
.....	Republic Petroleum	.02	.01
200	Rice Ranch Oil	1.00	1.02
.....	Rio Grande Oil com.	72.00	....
1,450	Shell Union	20.00	20 12½
230	Standard Oil of Cal.	61.62½	62.00
.....	Transport Oil	.79	.80
545	Union	141.00	142.00
1,571	Union Oil Associates	62.75	63.00
712	United Oil	38.50	....
.....	U. S. Royalties	.07	.07½
.....	Victor Oil	.32	....
.....	White Star Oil	.03½	....
200	Oil Cal. new stock	35.00	35.75
50	Henderson Pet. Co.	80.00	....

Industrials—

.....	Globe G.&M. pfd.	95.00	....
.....	Do. com.	30.00	90.00
12	Goodyear T.&R. pfd.	100.00	....
.....	Goodyear Textile	82.00	84.00

Public Utilities—

.....	Home Service com.	50.00	62.50
60	L. A. G.&E. 7 pf.	88.62½	89.00
.....	Pac. G.&E. 1st pfd.	88.50	91.50
.....	Do. com.	85.50	....
.....	S. J. L.&P. 7s pfd.	85.00	....
.....	Do. com.	43.00	45.00
81	Do. prior pfd.	98.75	99.00
5	So. Cal. Gas 6s pfd.	91.25	....
21	So. Cal. Ed. 7s pfd.	105.00	....
358	Do. com.	100.50	....
.....	S. Counties Gas pfd.	100.00	100.50

Miscellaneous—

.....	Cal. Delta Farms	13.00	14.00
.....	Home Builders pfd.	.55	....
.....	Do. com.	.55	....
2,235	L. A. Investment	3.90	3.92
.....	Laguna L.&W. pfd.	5.50	....
.....	Do. com.	1.50	....
.....	Mortgage Guar. Co.	120.00	121.00
.....	Occidental Life	160.00	....
.....	Securities L.&D. com.	29.00	30.00
.....	Sun Finance A. Inv.	.95	1.00
.....	Westbond Lbr. pfd.	....	101.50

Bank Stocks—

.....	Bank of America	135.00	140.00
.....	Bank of Italy	245.00	....
.....	California Bank	290.00	....
.....	Federal Holding Co.	140.00	....
.....	First National	378.00	380.00
100	Merchants' National	213.00	220.00
.....	Nat. City Bk.L. A.	135.00	....
.....	Sec. Tr. & Sav. Bk.	332.00	340.00
.....	Un. St. & Tr., L. A.	162.50	....
.....	Americommercial Crp.	140.00	....
.....	Sanoitaly	137.00	....

Mining Stocks—

Oatman District

.....	Black Range	.02½	.03½
.....	Gold Dust	.03½	.04½
.....	Gold Ore Mining Co.	.07	....
5,000	Lucky Boy	.01	.01½
.....	Oatman Gold	.02½	.03
11,000	Oatman United	.13½	.16
1,000	Sun Francisco Gold	.02	.02½
.....	Tom Reed	.01	....
.....	Sunnyside Mining	.01½	.02
.....	Tetlerite	.04½	.05½
2,100	Two Reed	.20	....

United Eastern

.....	United American	.01	.03½
.....	United Eastern	.33	....

Other Districts—

.....	Comet Mines	.20	....
.....	Prince Consolidated	.07	....
1,000	Richmond M. M.	.04½	.05½
.....	Simon Silver-Lead	.05	.06
.....	Silversmith Mines	.29	.36
.....	Virginia Louise	.03	.03½
.....	Yellow Pine	.59	....
.....	Yellow Dog	.04½	....

UNLISTED

Industrials—

.....	Cmwlth. Home Bldg.	.14	....
.....	Channel Con'l. com.	80.00	....
.....	Dobie S.M. "A" com.	....	4.25
.....	Durant Mot. of Cal.	5.00	5.75
.....	S. H. Dyas pfd.	94.00	....
.....	Globe Cotton Oil pfd.	15.00	25.00
.....	Do. com.	5.00	15.00
.....	Globe Ice Cr. com.	6.50	....
.....	Great Rep. Life Ins.	5.50	....
.....	Imp. Cot. Mills pfd.	16.00	22.00
.....	Do. com.	7.00	10.00
.....	Lincoln Mtg. Units	8.00	9.00
.....	Moreland M. T. pfd.	6.75	7.00
.....	Do. com.	6.75	7.25
.....	Monol. Pt. Co. pfd.	3.75	....
.....	Do. com.	8.50	9.00
.....	Mulah L.&B. pfd.	....	6.00
.....	Owl Drug Co. pfd.	101.50	103.00
.....	Pac. S.W. Realty pfd.	100.25	101.25
.....	Pettifils Confeeries	28.00	....
.....	Rickenbacker Motors	....	5.75
.....	Snaps Light & Pwr.	.18	....
.....	Sun Drug pfd.	87.00	90.00
.....	Union Mtg. pfd.	7.00	7.50
.....	Do. com.	3.50	4.50
.....	Vanderbilt News	54.00	57.00
.....	Western A. Sup. pfd.	7.50	9.00
.....	Do. com.	12.50	13.00
.....	Zellerback Paper pfd.	99.00	101.00

Oils—

.....	Bellview Syndicate	2.00	2.50
40	Gilmore Oil	17.75	....
.....	Marine Oil Corp.	....	72.50
.....	Sandberg Pete.	....	.02
.....	Tulo Bell Syn.	50.00	51.00

SALES

MORNING SESSION

Associated Oil—
100 ..... $1.75

Cal. Delta Farms—
10 ..... 13.00

Goodyear T. & R. pfd.—
1 ..... 98.00

Henderson Pete. Corp.—
10 ..... 60.00
40 ..... 60.00

Holly Dev. Co.—
300 ..... 1.18
100 ..... 1.18
500 ..... 1.18
500 ..... 1.18½
500 ..... 1.18
500 ..... 1.18½

Julian Pete. pfd.—
30 ..... 10.00
70 ..... 10.00
12 8-3 ..... 10.00
10 ..... 10.25
10 ..... 10.12½

Julian Pete. com.—
5 8-3 ..... 6.00

L. A. G. & E. pfd.—
20 ..... 88.62½

L. A. Investment Co.—
15 ..... 3.90
50 ..... 3.90
5 ..... 3.90

Maxoil Oil—
750 ..... 1.00

Merchants' Nat. Bank—
100 ..... 213.00

Oatman United—
500 ..... .15½
500 ..... .15½
2,000 ..... .16
1,000 ..... .16
1,000 ..... .16
1,000 ..... .16
1,000 ..... .16
1,000 ..... .16
1,000 ..... .16
1,000 ..... .16

Pacific Oil—
20 ..... 55.00
10 ..... 55.00

Rice Ranch Oil—
200 ..... 1.00

Richmond Mining—
1,000 ..... .05½

S. Cal. Edison 7s pfd.—
10 ..... 105.00
20 ..... 105.00

S. Joaquin Prior pfd.—
10 ..... 98.50
70 ..... 98.50

S. Cal. Edison com.—
15 ..... 100.50
4 ..... 100.50
24 8-7 ..... 100.50
150 ..... 100.50
50 ..... 100.50
5 ..... 100.50

San Francisco Gold—
1,000 ..... .02

Shell Union com.—
50 ..... 20.00
100 ..... 20.00
100 ..... 20.00
100 ..... 20.00
100 ..... 20.00
100 ..... 20.00
50 ..... 20.00
100 ..... 20.00
100 ..... 20.00

Standard Oil (Cal.)—
10 ..... 62.25
10 ..... 62.00
10 cash 62.00
30 ..... 62.00
10 ..... 61.75
5 ..... 61.75
10 ..... 61.75

Union Oil Associates—
100 ..... 63.00
300 ..... 63.00
100 ..... 63.00
40 ..... 62.87½
140 ..... 62.75
2 ..... 63.00
10 ..... 62.75
100 ..... 62.87½
120 ..... 62.87½

Union Oil of Cal.—
50 ..... 141.50
50 ..... 142.00
75 ..... 142.00
10 ..... 142.00
100 ..... 141.50
100 ..... 142.00

United Oil—
465 ..... 38.50
10 ..... 38.37½
10 ..... 38.50
25, on rept. 38.50
77 ..... 38.50
25 ..... 38.50
10 ..... 38.50
50 ..... 38.50
50, on rept. 38.50
4, on rept. 38.75
10 ..... 38.50

INFORMAL

Julian Pete. com.—
5 ..... 6.62½

Union Oil Associates—
100 ..... 63.50
400 ..... 63.25
100 ..... 63.37½

BONDS

Gen. Pete. 7s, '31—
1,000 ..... 105.87½
500 ..... 105.62½

G. W. Power 6s, '52—
2,500 ..... 98.50

L. A. G. & E. 7s, '31—
1,000 ..... 105.00
1,000 ..... 104.75

L. A. Railway 5s, '40—
1,000 ..... 83.62½
7,000 ..... 83.75
2,000 ..... 83.75
56,000 ..... 84.00

P. G. & E. 5½s, '52—
4,000 ..... 98.00
2,000 ..... 98.00
1,000 ..... 98.00
15,000 8-6 ..... 98.00

Pac. G. & E. 6s, '41—
1,000 ..... 103.37½
5,000 ..... 103.25

S. D. G. & E. 6s, '39—
13,000 ..... 100.75
3,000 ..... 100.50

S. Jose, "B" 6s, '52—
1,000 ..... 99.87½

S. Cal. Edison 5s, '45—
15,000 ..... 100.50

S.&S. F. 2nd 5s, '49—
2,000 ..... 100.50

S. D. G. & E. 6s, '39—
5,000 ..... 73.37½
5,000 ..... 73.37½
5,000 ..... 73.50
5,000 ..... 73.50

S. Cal. Gas 6s, '50—
1,000 ..... 103.25
5,000 ..... 103.25

S. Cal. Edison 6s, '44—
1,000 ..... 102.75
1,000 ..... 102.75

AFTERNOON SESSION

Goodyear T. & R. pfd.—
3 ..... 101.00
100 ..... 100.00
3 ..... 101.00

Globe Pete.—
1,000 ..... .01½
1,000 ..... .01½
3,000 ..... .01½
1,000 ..... .01½

Holly Dev. Co.—
500 ..... 1.18
1,000 ..... 1.18
500 ..... 1.18
500 ..... 1.18
500 ..... 1.18
100 ..... 1.18
200 ..... 1.18
100 ..... 1.18
100 ..... 1.18
100 ..... 1.18
500 8-5 ..... 1.17½

Julian Pete. pfd.—
10 ..... 10.00
10 ..... 10.00
10 ..... 10.00
20 ..... 10.00
20 ..... 10.00
10 ..... 10.00
2 ..... 9.50
10 ..... 9.75
10 ..... 9.75
20 ..... 9.75

Julian Pete. com.—
1 ..... 6.00
5 ..... 6.25
40 ..... 6.00

L. A. G. & E. pfd.—
10 ..... 88.62½

L. A. Investment—
100 ..... 3.90
100 ..... 3.90
710 ..... 3.90
100 ..... 3.90
450 ..... 3.90
500 ..... 3.90
100 ..... 3.90
5,000 ..... .01

S. Cal. Gas 6s pfd.—
5 ..... 90.75

S. Joaq. Prior pfd.—
30 ..... 98.75

S. Cal. Edison com.—
100 ..... 100.50
3 ..... 100.50
1 ..... 100.50
5 ..... 100.50
10 ..... 100.50

Shell Union com.—
200 ..... 20.00

Standard Oil (Cal.)—
5 ..... 61.50
100 ..... 61.62½
10 ..... 61.62½
10 ..... 61.75

Tom Reed—
1,000 ..... .20
100 ..... .20
1,000 ..... .20½

Union Oil Associates—
20 ..... 62.75

Union Oil (Cal.)—
100 rec't. 141.00
70 rec't. 141.00
10 rec't. 141.00

United Oil—
10 ..... 38.50
10 ..... 38.50
3 ..... 38.50

Union Oil (Cal.)
(new stock) 35.25

INFORMAL
ulian Pe.s. pfd.—
30 ..... 10.00

UNLISTED

Gilmore Oil—
40 ..... 17.25

BONDS

L. A. Pacific 6s, '31—
2,000 ..... 94.00

L. A. G. & E. 6s, '42—
4,000 ..... 101.00
10,000 ..... 101.12½
5,000 ..... 101.12½

L. A. G. & E. 7s, '28—
1,000 ..... 103.00
1,000 ..... 103.00

P. G. & E. 5½s, '52—
30,000 ..... 98.00

S. Cal. Edison 6s, '47—
500 ..... 100.50
29,500 ..... 100.50

S. Cal. Gas 6s, '58—
4,000 ..... 100.25

S. Cal. Edison 6s, '44—
2,000 ..... 102.75

W. S. Gas 8s, '41—
12,000 8-6 ..... 94.00

PRODUCE MARKET

Trading yesterday was active with the resumption of buying after the holiday. Most green vegetables were in heavier supply and prices lower. Beans were firm and tomatoes higher. Lettuce receipts were heavy and prices sharply lower. Apples and citrus fruits were firm and bananas were higher.

Actual prices obtained yesterday by Los Angeles jobbers from their sales to retailers, peddlers, restaurants, as compiled by the United States Bureau of Markets, were:

APPLES: California, Bellefleurs, 3¼@4 cents pound; packed fancy, 1.65@1.75 per box, according to size; face and fill, 1.85@2.00 box; Oregon, Spitzenburg, extra fancy, 2.45@2.85; Washington and Oregon, packed Jonathans, extra fancy, 2.75@2.85 box; Rome Beauty, 2.50@2.75 box.

AVOCADOS: Florida, Trapps, 20@30 cents pound; local, budded Guatamalan varieties, 70@80; seedlings, 25@45.

BEANS: Local, green, best, 15@16 cents; wax, 11@13; lima, 10@12.

BANANAS: Central America, 3¼@3½ cents pound; poor quality and condition, 7@8.

BUNCHED VEGETABLES: Per dozen bunches, Beets, 40@50; carrots and turnips, 35@36; onions, 10@13; radishes, red, 15@25; spinach, 20@30.

CABBAGE: Local, northern, 2½@3 cents pound.

CELERY: New stock, local, best, 3.50@3.75; poorer, 2.00@3.25 crate.

GRAPES: Northern, local, Emperors, Red Malagas, 3½@4 cents pound; Tokays, best, mostly 3@4½; poorer, 2¼@3; Malagas, 1@3.

GRAPEFRUIT: Local, special brands, 5.00@5.25; market pack, 2.75@4.00; Arizona, seedless, 5.00@5.50 box; northern, special brands, 4.25@4.50 box.

LEMONS: Special brands, 6.00@6.25; choice, 5.50@5.75 box.

LETTUCE: Local, best, 90 cents to 1.15; poorer, 50@75 cents field crate.

ORANGES: Southern, special brands, large and medium sizes, 6.50@7.25 box; 200s and smaller, 5.75@6.25; market pack, 3.75@4.50 box.

ONIONS: Stockton, Whites, 4.25@4.50 cwt.; local, Reds, 3.00@3.15; poorer, 1.75@1.85 cwt.

PEARS: Palmdale, Bartletts, 4@7¼ cents pound; small, 3½@4½.

PEAS: Northern, 11@13 cents; few, 14@15; poorer, 6@8.

PEPPERS: Local, Chilis, 3@4 cents; Bells, 7@8. Florel Gems, 5@6. Pimientoes, 5@6.

POTATOES: Stockton, Burbanks, 1.75@2.00 cwt.; few fancy, 2.15; Idaho, Russets, 1.85@2.10.

SACKED VEGETABLES: Per sack, beets, 1.25@1.40; carrots, 90@1.00 cwt.; turnips, 1.10@1.15; rutabagas, 2.50 cwt.

SQUASH: Local, Cream, 2½@3 cents pound; Hubbard, 2.25@2.50; few best, 2.75; Bananas, 2.00@2.25 cwt.; Summer, 1.00@1.15 lug.

SWEET POTATOES: Turlock, Nancy Halls, pretty 3¼@4 cents pound; local, Nancy Halls, Jerseys, 4½@5; Arkansas, Nancy Halls, 2.50@2.75 bushel basket.

TOMATOES: Local, best, mostly 1.50@1.75; poorer, 1.00@1.00 lug.

MISCELLANEOUS: Cucumbers, local, 1.50@1.75; poorer, 1.00@1.25 lug; artichokes, 80 to 1.00 dozen; cranberries, Massachusetts, Early Blacks, 7.00@7.25 box; Late Howes, 8.00@8.50 box; quinces, 75@85 cents; few, 1.00 lug.

LATEST PRICES ON BUTTER AND EGGS

Los Angeles Produce Exchange closing prices yesterday were:

BUTTER

Wholesale prices, 40.
Price to retailers, 43@44.

EGGS

Extras, 59, up 1.
Case count, 48.
Pullets, 44.
Peewee pullets, 33.

[BY A. P. NIGHT WIRE]

SAN FRANCISCO, Nov. 12. Butter steady to firm; prices unchanged. Eggs firm, extras 58; extra pullets, 50; undersized pullets, 37. Cheese steady, prices unchanged. Butter fat, f.o.b., San Francisco, 42½.

CHICAGO, Nov. 12—Butter higher; creamery extras, 39; standards, 37½; extra firsts, 36@37½; firsts, 32½@34½; seconds, 29@31. Eggs higher; receipts, 2342 cases; firsts, 43@50; ordinary, 37@41.

NEW YORK, Nov. 12.—Butter steady, receipts, 8841; creamery higher than extras, 41½@42; creamery extras, 92 score, 41; do., firsts, 88 to 91 score, 34@40½. Eggs, firm; receipts, 7236.

DAILY EASTERN CITRUS MARKETS

CALIFORNIA CITRUS SHIPMENTS

SOUTHERN CALIFORNIA

	Oranges.	Lemons.
November 11	33	13
Total to date this season	839	344
Total to same date last season	158	152

CENTRAL CALIFORNIA

November 10	67	3
Total to date this season	225	9
Total to same date last season	53	10

NORTHERN CALIFORNIA

Total to date this season	3	0
Total to same date last season	5	4

[EXCLUSIVE DISPATCHES.]

CHICAGO, Nov. 12.—Eight cars of Valencias, one car navels and one mixed car sold. Valencia market lower on 176s and larger; firm on 200s and smaller fancy grades; lower on choice grades. Lemon market doing better.

VALENCIAS—		VALENCIAS—		VALENCIAS—		LEMONS—	
Basque, NO	7.90	Golden W., WD	6.00	Carmencita, NO	7.05	Stock Label, OX	6.40
Captain, OR	5.75	Senator, OR	7.60	Mark Twain, OR	5.45	Seaside, OX	5.45
Captain, OR	5.75	Model, NO	7.10	NAVELS—		Corker, OX	5.45
Goldfinch, OR	5.70	Corporal, OR	5.50	Unafine, CC	6.10		
Robin Hood, OR	5.60	Corporal, OR	5.20	Unagood, CC	4.55		
Seaside, OX	5.50	Copa-De-Ora, OR	5.20	Naranjo, CC	5.95		

BOSTON, Nov. 12.—Eight cars of oranges and two cars of lemons sold. Valencia market unchanged on good stock; easier on peer stock. Lemon market unchanged.

VALENCIAS—		VALENCIAS—		VALENCIAS—		LEMONS—	
Carmencita, NO	6.10	Geo. Washington,		Attaboy, WD	6.10	Harper, ST	5.80
Golden Ram, NO	5.45	OR	5.15	Carmencita, NO	7.00	Smile, ST	5.65
Blue W., WD	4.45	Mother Colony, NO	6.95	Advance, OR	4.75	Champ, ST	5.20
California Belle,		Captain, OR	5.30	Carnival, NO	4.50	Bear, OK	5.50
NO	5.70	Daily, NO	4.95	Corporal, OR	4.20	Cub, OK	7.10
		Searchlight, OR	5.05				

CLEVELAND, Nov. 12.—Three cars of Valencias and two cars lemons sold. Valencia market unchanged on 216s and larger; easier on smaller fancy grades; doing better on choice grades. Lemon market lower.

VALENCIAS—		VALENCIAS—		LEMONS—		LEMONS—	
Defiance, ST	7.10	Condor, ST	5.75	Las Fuentes, CB	6.90	Imp, CV	5.20
El Oro, ST	6.00	Glendora Home, GF	5.75	Montacito, CB	6.30	Sunset, CV	5.95
Blue Band, GF	5.85	Colombo, NO	6.65	Pals, CV	5.95		

PITTSBURG, Nov. 13.—Three cars of Valencias and one car lemons sold.

VALENCIAS—		VALENCIAS—		LEMONS—		LEMONS—	
Belt, RH	4.50	Carro Amano, RH	3.15	Kiltie, Q	7.85	Madura, Q	6.90
Blue W., WD	4.60	Robin Hood, OR	5.75	Domestic, Q	7.60	Grove, Q	6.35
G. Beaver, OR	5.05						

PHILADELPHIA, Nov. 13.—Three cars of oranges and one car lemons sold. Valencia market lower. Lemon market lower on 360s and smaller.

VALENCIAS—		VALENCIAS—		LEMONS—		LEMONS—	
Old South Mtn.,		Rex, NO	5.75	Kiltie, Q	4.85	Madura, Q	4.10
MC	4.20	Rex, NO	5.55	Domestic, Q	4.20	Grove, Q	2.85
Bengal, NO	5.20						

ST. LOUIS, Nov. 12.—Two cars of Valencias and one car lemons sold. Market easier on both oranges and lemons.

VALENCIAS—		VALENCIAS—		LEMONS—		LEMONS—	
Red Breast, MOD.	8.30	Bell, MOD	8.00	Kiltie, Q	5.05	Madura, Q	4.90
Our Choice, OR	5.25	Picker, OR	4.75	Domestic, Q	4.70	Grove, Q	4.05
Searchlight, OR	5.75	Rex, OR	5.25				

CINCINNATI, Nov. 12.—One car Valencias and one car lemons sold. Market easier and lower on oranges. Lemon market firm.

VALENCIAS—Old South Mtn., MC, 5.65; Bargain, MC, 4.90. LEMONS—Big Hit, VCA, 6.65.

NEW YORK, Nov. 12.—Nineteen cars of Valencias, one mixed car and six cars of lemons sold. Market lower on both oranges and lemons. Cloudy.

VALENCIAS—		VALENCIAS—		VALENCIAS—		LEMONS—	
Colombo, NO	4.20	Las Palmas, NO	3.25	Colonel, OR	6.50	Quail, OK	6.40
Colonel, OR	6.10	Captain, OR	5.40	Red Wing, NO	4.15	Cub, OK	5.75
Senator, OR	6.10	Buck Finn, OR	5.55	Goldfinch, OR	4.35	Smile, ST	4.35
Bowman, OR	5.85	Bird Rocks, OR	5.90	Martha Washington,		Integrity, Q	6.20
Daily, NO	4.00	Golden Ram, NO	3.10	OR	3.85	Bear, OK	6.40
Geo. Washington,		Advance, OR	5.95	Favorita, NO	4.25	Bear, CV	4.30
OR	7.95	Carnival, NO	3.90	Captain, OR	5.20	Champ, ST	4.55
Mother Colony, NO	5.40	Bird Rocks, OR	6.65	Colombo, NO	4.00	Sincerity, Q	5.80
Alphabetical, OR	9.10	Mohican, OR	7.50	Copa-De-Ora, OR	3.30	Goldfinch, OR	4.85
Carmencita, NO	6.50	Jim Dandy, OR	4.40	Cowboy, OR	3.55	Cub, OK	6.45
Red Fox, OR	5.35	Angelus, WD	5.80	Sonia, NO	3.20	Bear, OK	6.15
Veritop, WD	5.00	Old South Mtn.,		Corporal, OR	4.90	L. Co, Loma, VC	5.70
Mupu, MC	6.35	MC	8.05				
Bargain, MC	4.00						

COMPARATIVE CITRUS SALES

NEW YORK, Nov. 12.—Sixty-four hundred and twenty-five boxes of Florida oranges sold from $1.50 to $7.10, averaging $3.85 a box; 750 half boxes of Florida tangerines averaged $5.10; 4339 boxes of Porto Rico oranges averaged $1.93 a box.

BOSTON, Nov. 12.—Five cars of Florida oranges averaged $4.05 a box.

CLEVELAND, Nov. 12.—Three cars of Florida oranges averaged $3.60 a box.

ST. LOUIS, Nov. 12.—Two cars of Florida oranges averaged $3.90 a box.

CINCINNATI, Nov. 12.—Thirty-one hundred and ninety-two boxes of Florida oranges averaged $3.70 a box.

CHICAGO, Nov. 12.—Fourteen hundred and ninety-nine boxes of Florida oranges sold from $4.10 to $8.50, averaging $4.70 a box; 2130 boxes of Florida grapefruit sold from $3.65 to $4.85, averaging $3.60 a box.

PHILADELPHIA, Nov. 12.—Thirty-seven hundred and eighty-four boxes of Florida oranges sold from $2.50 to $5.00, averaging $4 a box; 741 boxes of Florida grapefruit sold from $2.70 to $5.50, averaging $3.20 a box.

MONEY, EXCHANGE

Bank clearings yesterday were $28,913,545.06, a decline from the corresponding day of 1923 of $1,843,523.07

| 1924. | 1923. | 1922.

Consider This RECORD

DURING the entire fifty years that Building-Loan Associations have been in operation in California, not a single Investment Certificate holder in a guarantee stock association has lost a dollar of his investment.

Backed by this remarkable record of safety, our Term Certificates offer a dependable 6% on any amount from $100 up, in even hundreds.

Let us give you full details of this safe and profitable investment. Come in and talk with us.

Prudential Building-Loan Association
Under State Supervision
833 S. Spring St.
Phone TRinity 4800
LOS ANGELES

Gas Consumption Breaking Records

The gasoline consumption leaking all records and with a decline in crude oil production of 100,000 barrels daily in the last month, oil stocks give good promise of moving considerably more in 1925 than 1924. That is, such oil stocks as

Standard Oils
Shell Union
Pan-American
Pacific Oil

Write Us for Facts and Quotes

Name .....
Address .....
The Standard Oil Specialists
Corbin & Co.
INVESTMENT SECURITIES
629 So. Spring — Los Angeles
TRINITY 3991

E. F. Hutton & Co.
Members Pacific Coast Stock Exchange
Private Wires
Jonathan Club Building
Spring Street, Biltmore Hotel
Los Angeles, Long Beach
New York Stock Exchange
Members
San Francisco, Oakland, Sacramento, Fresno, Del Monte, San Jose
Private Wires Coast to Coast

CAPITAL

Are you planning to organize a business? Or have you a business to place? Or have you a business for sale? If so, we offer service to fit every condition. Our organization is at your command. Banking connections throughout the United States. Correspondence invited.

Members Los Angeles Stock Exchange
Members Los Angeles Realty Board
629 South Spring Street
TRinity 6181

LOGAN and BRYAN
Members New York Stock Exchange
Private Wires
Jonathan Club Building
Spring Street, Biltmore Hotel
Los Angeles, Long Beach

We Own and Offer for Sale
8% First Mortgages
on Improved Los Angeles Real Estate
From $500 to $100,000
AMERICAN MORTGAGE CO.

HECTIC TRADING PACE CONTINUES

Pressure of Realizing Sales Affects Prices

Cast Iron Pipe Features in Sharp Gain

Rails Hit New Peaks; Steel Buying Grows

[BY A. P. NIGHT WIRE]

NEW YORK, Nov. 13.—Trading in today's stock market was maintained at the same furious pace of the last four or five sessions, but price movements disclosed more irregularity as the pressure of profit-taking increased. Prices staggered under the load of these realizing sales, but they did not break, the net losses in many popular issues ranging from 1 to 3 points, leaving closing quotations still 5 to 10 points above those prevailing on the day before election.

Total sales today were slightly in excess of 2,420,000 shares, or less than 50,000 below the high record established yesterday. The general industrial average touched a new peak for the year, but the general railroad average showed a moderate decline.

United States Cast Iron Pipe was the sensational performer in today's market, soaring more than 12 points to 139½, a record top, on what was described as urgent short covering.

PRESSURE EXERTED

Bear traders made repeated attempts to unsettle the general list. Declaration of the regular dividend by Foundation Company stock, setting at rest rumors of an increase, was followed by concerted selling of that stock, which broke more than 7 points to 84 5-8, before effective support was forthcoming. Continental Can reacted 3 3-4 points from its 1924 high of 63 7-8 established earlier in the season on the announcement that the directors had authorized the issuance of addition common stock.

Extreme recessions of 2 to 6 points also took place in American Can, Baldwin, Davison Chemical, Kresge Department Stores, Nash Motor, United Drug, Willys-Overland preferred, American Express and Southern Pacific, but practically all made moderate recovery from their low prices.

More than fifty new high quotations for the year were established during the session, the list including Southern Pacific, Frisco common and preferred, Missouri Pacific common and preferred, "Katy" preferred, Northern Pacific, Louisville and Nashville, Baltimore and Ohio, American Locomotive, American Smelting and Texas Gulf Sulphur.

Gas stocks leaped into favor just before the close, Consolidated Gas leading the advance in that group by gaining nearly 3 points to a new high record for the year at 75 1-2.

STEEL LOOKS BETTER

The weekly steel trade reviews reported that the outcome of the election had stimulated the demand for steel, pig iron sales assuming large proportions. The only other important trade news during the day was another increase in the wholesale price of gasoline in New York.

Despite the unusually heavy demand for funds for speculative operations in the stock market, the renewal rate on call money was lowered to 2 per cent, holding at that figure all day. The demand for time loans slackened somewhat, but rates held firm at the top figures reached yesterday. Commercial paper rates were unchanged.

Reactionary tendencies predominated in the foreign exchange market. Demand sterling sold off more than 3 cents to around $4.59 1-4, and French francs were again quoted below 5.30 cents. Moderate recessions also took place in other European rates.

Stock Market Averages

	Twenty Industrials	Twenty Rails
Wednesday	97.32	96.95
Tuesday	97.34	96.63
Week ago	100.99	97.61
High, 1924	107.34	98.60
Low, 1924	94.27	91.50

Total sales, 1,420,000 shares.

POULTRY PRICES ON LOCAL MARKET

Hens, 4 lbs. and under 5½ lbs.	.30
Hens, 5½ lbs. and up	.32
Hens, colored, 4 lbs. and up	.28
Broilers, 1½ lbs. and under 2 lbs.	.40
Broilers, 2 lbs. and over	.45
Fryers, 2½ to 3 lbs.	.40
Roasters, cocks, 5 lbs. up	.32
Roasters, hens, 4½ lbs. and up	.32
Broilers, light and leghorn	.30
Broilers, 1½ lbs. and under	.35
Fryers, 2½ to 3 lbs.	.40
Roasters, cocks, 5 lbs. up	.32
Roasters, hens, 4½ lbs. and up	.32
Broilers, light and leghorn	.30
Capons, 6 lbs. and up	.40
Capons, 4 lbs. and under 6 lbs.	.35
Young turkeys, 12 lbs. and up, dressed	.37
Young turkeys, 8 lbs. and up	.35
Old turkeys, 12 lbs. and up, dressed	.35
Old turkeys, 8 lbs. and up	.33
Small tom turkeys, under 8 lbs.	.33
Small hen turkeys, under 10 lbs.	.33
Geese, light and heavy	.20
Ducks, 4 lbs. and over	.25
Ducks, 3 lbs. and under 4 lbs.	.22
Pekin ducks, 5 lbs. and up	.25
Pekin ducks, 4 lbs. and under 5 lbs.	.22
Belgian hares, 5½ to 7½ lbs.	.20
Belgian hares, 4½ and under	.18

SPOT SUGAR MARKET

[BY A. P. NIGHT WIRE]

NEW YORK, Nov. 13.—Raw sugar, 5.65 to 5.75; refined granulated, 7.12 to 7.25.

Before Investing

—consult Moody's Ratings, available through Banks and Bankers everywhere.

After investing, keep posted on financial affairs in general and the status of every investment you own through Moody's Investors Service, used by more than twenty thousand owners of securities to safeguard their holdings. Write for Booklet No. 214.

MOODY'S INVESTORS SERVICE
JOHN MOODY, President
35 Nassau Street New York
Pacific Mutual Building
Los Angeles

NEW YORK STOCK EXCHANGE

[Official quotations as reported yesterday to E. F. Hutton & Co., members of the New York Stock Exchange, 643 South Spring street]

NEW YORK, Nov. 12.—Following are closing prices, sales, high and low quotations, net change today, and high and low for 1924:

High. 1924.	Low. 1924.	Div. rate.	Stock—	Sales.	Open.	Low.	High.	Close. Bid.	Net change.
91½	73½	6	Adams Express	500	90½	90½	90¾	90	— ¼
12¾	....	....	Advance Rumely	....	....	....	....	10	....
41½	28½	2	Do. pfd	....	....	....	....	37¾	— ¼
68¾	67½	4	Air Reduction	2,600	68¾	84	85¾	84½	+ ¼
11½	....	....	Ajax Rubber	2,100	8¾	8¾	9½	9¼	+ ¼
1½	¾	....	Alaska Juneau	1,200	1	1	1	1	....
79	66	4	Allied Chemical	19,800	74½	74½	77¾	76	+1¾
69½	41¾	4	Allis Chalmers	6,000	63½	62	64	62	— ¼
100½	80	7	Do. pfd	200	100½	100½	100½	100½	+ ½
17¾	7¼	....	Am. Agricultural Chemical	2,400	14	13½	15½	13½	— ½
49¾	19¾	....	Do. pfd	700	38	37¾	38¼	37½	— ¼
46¾	30	4	American Beet Sugar	1,500	39¼	39	40	39	+ ¼
79	70	6	Do. pfd	....	....	....	....	72½	....
39½	22¼	....	American Bosch Magneto	400	25	24½	25	24½	— ¾
100¾	95½	8	American Can	59,400	150	147	150	148¾	—2¾
118	108	7	Do. pfd	....	....	....	....	116	—1½
175	153½	12	American Car & Foundry	2,300	170½	170¾	174	172	+ ¼
135	119¾	7	Do. pfd	....	....	....	....	121	....
87½	14½	....	American Chicle Offs	900	57½	56½	57¾	56	—1¼
....	....	....	American Bank Note	....	....	....	....	148	....
6¾	3½	....	American Drug	200	5¾	5¾	5¾	5¾	....
122½	88	6	American Express	800	121	120	121	120	— ½
108½	98½	7	American Foreign Power	400	116	115¾	116¾	115½	— ½
13¾	7¼	....	American Hide & Leather	....	....	....	....	11¾	— ¼
99	90½	....	Do. pfd	....	....	....	....	85	....
78	72	7	American Ice	2,300	78¾	78½	79¾	78½	+ ¾
80¾	27¾	1	American Int'l Corporation	6,800	30½	29¼	30¾	30½	....
12½	10	1	American La France	....	....	....	....	10½	+ ¼
22¾	13¾	....	American Linseed	200	20½	20½	20¾	20¼	....
....	....	....	Do. pfd	200	41½	41	41½	40	—1
68¾	71½	6	American Locomotive	15,100	84	83½	85¾	84¾	....
130½	110¾	7	Do. pfd	....	....	....	....	118½	....
49¾	35¾	3	American Metal	700	48½	46½	48¾	48	— ½
94¾	94½	4	American Radiator	400	123	122	123	122	— ½
8	5¾	½	American Safety Razor	4,500	8¼	8¼	8½	8¾	+ ¼
15¾	10¾	....	American Ship. & Com.	200	10½	10½	10½	10¾	....
68¾	57½	3	American Smelt. & Ref.	17,400	85¾	95½	96¾	85¾	+ ½
101	94	7	Do. pfd	500	106	105¾	106¾	105½	— ¼
158	134	12	American Snuff	400	150½	150	150½	148½	—1¼
49¾	33½	3	American Steel Foundry	8,800	40½	39¾	40¾	39¾	— ¼
61¾	39	....	American Sugar Refining	17,800	43½	43½	45¾	44¾	+ ¾
107	97	7	Do. pfd	500	88¾	88¾	87	88	....
20½	9¾	....	American Sumatra Tobacco	1,100	8¼	7½	8¼	7½	— ¼
130½	121½	8	American Tel. & Tel.	5,200	129¼	129	129¾	129¼	+ ¾
169½	138¾	14	American Tobacco	2,400	165¾	166	169¾	168	....
186½	138½	8	Do. class B	1,300	167¾	166	167¾	166	— ½
130½	48	....	American Water Works	800	109¾	109¾	110	109	+1
78½	51½	....	American Woolen	22,800	80¼	87¾	89¼	87½	+ ¾
102½	90	7	Do. pfd	3,000	95½	95½	95½	95¾	+ ¼
7	1¼	....	Am. Writing Paper pfd	....	....	....	....	1¾	....
10½	7	....	American Zinc	400	9¼	9	9½	8¾	—¼
34¾	24	....	Do. pfd	300	32¼	30	32½	29	—1½
88	28½	....	Anaconda Copper	8,300	39½	38¾	39¾	39	+ ¼
89¾	83½	7	Anaconda Wire & Cable	500	86¼	86¼	86¼	85¾	— ¼
130½	79	5	Associated Dry Goods	1,100	128	127	129½	126¾	—1¼
43	27½	1½	Associated Oil	7,000	32¾	31¾	32¾	31½	—1¼
119¾	97½	6	Atchison	10,000	111¾	110	111¾	110	—1¼
93½	85½	5	Do. pfd	500	93½	92¾	93½	93½	—1¼
142½	112	....	Atlantic Coast Line	1,300	142½	141	143	141½	—1¼
57¾	51	....	Atlantic Gulf & W. I.	1,000	15¾	15¾	15¾	15	—¾
140¾	78½	....	Atlantic Refining	2,000	89	88	91	88	....
30	18½	....	Austin Nichols	3,300	25¾	25½	26½	26½	+ ¾
121	104¾	7	Baldwin Locomotive	33,900	125¾	122¾	126¾	122¾	—3¼
....	....	....	Do. rights	100	1¾	1¾	1¾	1¾	....
69¾	32½	2	Bal timore & Ohio	16,500	69½	68½	69½	68½	— ¾
85¾	65¾	4	Do. pfd	900	62½	62½	62½	61¾	....
21¾	14	....	Barnsdall Corp. A	1,000	19¾	19¾	19¾	19¾	+ ¼
62¾	37¾	....	Bethlehem Steel	13,200	43	43	44	43¾	+ ¾
87	69½	7	Do. 7s pfd	500	91½	91½	91¾	91½	+ ¼
110¾	102	8	Do. 8s pfd	....	....	....	....	104	+ ¼
7½	3¾	....	Booth Fisheries	400	4¼	4¼	4¾	4¼	— ¼
82½	19½	....	Brooklyn Manhattan	8,300	32	31½	32¾	32	— ¼
74	49¾	3	Do. pfd	....	....	....	....	74	....
112½	97½	10	Burns Bros. "A"	300	104½	104½	104¾	104	— ¼
21¾	3½	....	Butte Copper & Zinc	3,200	7	6¾	8¼	8¼	— ¼
20¾	14	....	Butte & Superior	1,800	16½	17¾	17¾	17¾	— ¼
35¾	17	....	Butterick	300	17¾	17¾	17¾	17¾	+ ¼
41½	17¾	....	Cadde Oil & Refining	....	....	....	....	21¾	....
85½	66	6	California Packing	400	83½	83	84½	83¾	— ¼
29½	19½	1½	California Petroleum	7,600	23¾	23½	24½	23¾	— ¼
107	92½	7	Do. pfd	600	97½	97½	98	97½	+1
3¾	2½	....	Callahan Zinc	1,300	4¼	4	4¼	3¾	....
54¾	41¾	3	Calumet Arizona	....	....	....	....	45	....
154¾	143½	10	Canadian Pacific	1,300	150½	150	150½	152½	—1½
10¾	9¾	....	Cen ral Leather	1,700	15¾	15	15¾	15	— ¼
32¾	29½	....	Central Foundry	2,500	31¾	31	31¾	31	— ¼
49¾	46¾	4	Cerro de Pasco	2,900	48½	48	48¾	48	— ¼
95¾	37	3	Chandler Motors	2,100	27¾	27¾	28¼	27¾	— ¼
89¾	87¾	4	Chesapeake & Ohio	4,600	88½	88¾	89¾	89½	—1¼
23¾	21	....	Chicago & Eastern Illinois	400	23¾	23	23¾	23¾	—1¼
35¾	27	....	Do. pfd	300	32	32	33¾	33	— ¼
9¼	4	....	Chicago Great Western	18,400	9	8¾	9¼	9¼	+ ¼
29¾	19½	....	Do. pfd	5,100	22¾	24½	25¾	25	+ ¼
18¾	10¾	....	Chicago, M. & St. Paul	8,000	15	14	15¾	15	— ¼
39¾	19¾	....	Do. pfd	10,000	25	23¾	25¾	23¾	— ¼
68¾	48¾	....	Chicago & Northwestern	5,000	68½	67	68¾	67	....
....	....	....	Do. pfd	....	....	....	....	108	....
87¾	79¾	5	Chicago Pneumatic Tool	....	....	....	....	....	....
41¾	21¾	....	Chicago, Rock Island & P.	24,200	41½	39½	41¾	39¾	— ¾
94¾	79¾	7	Do. 7s pfd	500	94½	94½	94¾	94	....
85¾	69¾	6	Do. 6s pfd	800	83¾	82½	83¾	82¾	....
....	....	....	Commercial Solvent "A"	....	....	....	....	22	....
....	....	....	Do. "B"	800	88	88	91	79	+ ¼
35½	25¾	2½	Chile Copper	8,600	34¾	33½	34¾	34½	....
26½	15	....	Chino Copper	1,400	28	25¾	28	25¾	+ ¼
150	100	6	C. C. C. & St. L.	....	....	....	....	135	....
....	....	....	Do. pfd	....	....	....	....	85	....
73½	62	3	Clett, Peabody	500	61	60	62	62	+ ½
78½	61	....	Coca Cola	2,500	77¾	76	78	77¾	+ ¾
54¾	34½	....	Colorado Fuel & Iron	3,800	38¾	38¾	39¾	38¾	....
43½	30	....	Colorado & Southern	200	47	47	47	47	—1
85	73	....	Do. 1st pfd	....	....	....	....	83	—1
44¾	33	2.50	Columbia Gas	8,000	43½	42½	44¾	44½	+1
68¾	52¾	5	Commercial Solvents	3,700	43¾	42½	43¾	43	....
25	21	....	Congoleum	1,200	22	21½	22	21½	—1¼
73½	60¾	4	Consolidated Cigars	1,100	73¾	73¾	75¾	74¾	+1½
....	....	....	Consolidated Gas	11,600	73¾	73½	75½	74¾	+1½
....	....	....	Consolidated Textile	3,400	3	3	3	3	....
62¾	48½	4	Continental Can	62,500	60¾	59¼	62¾	59½	+1¾
....	....	$.80	Continental Motors	9,200	7	6¾	7	6¾	— ¼
38¾	31½	3	Corn Products Refining	14,100	39½	38½	39¾	38¾	— ¼
40½	22¾	....	Cosden & Co.	17,600	28¾	29½	29¾	29¼	....
71¾	42	4	Crucible Steel	5,200	59¾	58¾	59¾	58¾	....
82	68¾	....	Do. pfd	....	....	....	....	80	....
18	10½	....	Cuba Cane Sugar	8,700	12¼	12¼	13¾	13¾	+ ½
71¾	55	....	Do. pfd	19,200	58	58	60¾	59½	+1¼
39	19½	2	Cuban-American Sugar	8,400	28½	28½	29½	29¼	+1¼
74½	45¾	4	Cuyamel	11,700	48¼	46¾	50¾	50¾	+2½
52¾	9	....	Daniel Boone	900	8½	8¼	8	8¼	— ¼
89½	80½	....	Davison Chemical	14,300	45¾	80½	84¾	84¾	....
134¾	104½	6	Delaware & Hudson	500	129¾	127½	129¾	127½	....
146¾	119¾	6	D. L. & Western	500	158¾	158	159	158	— ¾
140¾	135½	6	Denn Mines	....	....	....	....	140¾	....
141¾	112	9	Dupont	3,600	129½	127¾	129¾	128	—1
113	104½	8	Eastman Kodak	900	113½	112	113½	110½	—1
94	59¾	3	Elec tric Storage Battery	11,000	83	82	84	82½	+ ¼
67½	55¾	6	Endicott-Johnson	900	66	65¾	66¾	65	— ¼
55½	29¾	....	Erie	7,200	51¾	50¾	51¾	50½	— ¼
45¾	25½	....	Do. 1st pfd	4,900	40	39¾	40¾	39¾	+ ¼
42¼	25½	....	Do. 2nd pfd	1,100	39½	39	39¾	39	+ ¼
57¾	51	6	Famous Players	9,500	55	53	56¼	53½	+ ¼
14	9¾	....	Federal Mining & Smelting	800	14	13½	14	13½	....
54¾	41½	2	Do. pfd	300	53	53	53½	53	....
223½	165	10	Fisher Body	1,000	180½	180	180½	180	— ¼
14¾	8	....	Fisk Rubber	1,000	9	9	9¼	9¼	— ¼
103½	44¾	5	Fleischmann	2,500	82½	81	82½	81	— ¼
13¾	8	....	Freeport Texas	3,000	9¾	9¼	9	9¼	— ¼
48¾	31¾	....	General Asphalt	10,700	48	47	48¾	47	— ¼
87¾	62½	6	General Cigars	2,000	85½	85	85½	85	— ¼
261	185½	8	General Electric	31,300	261½	261	266¾	264½	+3¾
61¾	51¾	3	General Motors	4,200	58¾	57½	58¾	57¾	....
98	82	4	Do. Deb. stock 6s	....	....	....	....	86	....
100	95¾	7	Do. Deb. stock 7s	400	99¾	99¼	99¾	99½	....
45	39¾	3	General Petroleum	18,600	44½	43	44½	43½	— ¼
41¾	38½	....	Gold Dust	1,800	40¾	40¾	41¾	40¾	— ¼
....	....	....	Great Western Sugar	11,000	89¾	88	89¾	89	+ ¼
23½	17	....	Goodrich Co.	1,500	31	30¾	32	31½	+ ¼
24¾	20	....	Goodyear pfd	8,800	73½	73	74¾	74	+1¼
19¾	13¾	....	Graham Paige	1,100	16¾	16¾	17¾	17¾	— ¼
88¾	83¾	....	Great Northern pfd.	82,000	69¾	67¾	69¾	69¾	+ ¾
85½	38	8	Great Northern Ore	9,900	32½	31¾	32½	32½	....
11¾	6¾	....	Gulf States Steel	7,700	75	70¾	75	75	—1¼
44¾	31	4	Hartman Corporation	1,500	33¾	33¾	34½	34½	— ¼
53¾	33¾	3	Hayes Wheel	900	34¼	33¾	34¾	34¾	— ¼
82½	61	....	Houston Oil	4,200	73	72¾	73½	73	....
38	20½	3	Hudson Motors	2,100	27½	27¼	28¾	27½	....
19	11¾	1	Hupp Motors	800	13¾	13¾	13¾	13½	— ¼
....	....	....	Homestake Mining	200	43	43	43½	44¾	....
113½	100¼	7	Illinois Central	3,600	113½	112¾	113½	112½	— ¾
24¾	12¾	....	Inspiration	19,500	23¾	23½	25¾	25½	+2
20¾	12¾	....	Interboro Rapid Transit	2,400	21½	20	21½	20½	....
110	85	6	Int'l Business Machine	1,600	109¾	108¾	110¾	106¾	—1
53¾	40¾	4	Int'l Cement	500	54	54	54½	54	....
32½	22	1	Inter. Combustion Engine	9,700	32¾	31½	32¾	32¾	+ ¼
98¾	78	5	Int'l Harvester	3,000	98	97½	98¾	97	— ¼
101	102	7	Do. pfd	....	....	....	....	113½	—1
11½	6¾	....	Int'l Mercantile Marine	3,400	10¾	10	10¾	10¼	+ ¼
43¾	26½	....	Do. pfd	17,100	38½	38½	40¾	39¼	+1
20¾	11½	....	International Nickel	11,800	20½	20	20½	20	....
58	54½	....	International Paper	5,900	47¾	47½	48¾	47¾	+1½
86½	81	....	Int'l Tel. & Tel.	500	82	82	83¾	82½	+ ½
18¾	10½	....	Invincible Oil	17,200	16¾	15¾	16¾	16¾	— ¼
56½	36½	6	Iron Products Corp.	400	53½	55½	56½	55	— ½
23½	16¾	....	Jewel Tea	800	17½	17½	17¾	19½	....
27½	14¾	....	Jones Bros. Tea	600	27	27	27¾	27½	....
52	21¾	....	Jordan Motors	500	33¾	33¼	33½	33	— ¾
27¾	17¾	....	Kansas City Southern	5,000	27	25¾	27¼	26¾	....
58¾	....	....	Do. pfd	200	57	58¾	57	58½	....
38¾	18½	....	Kayser (J.) Co.	300	23¾	22½	23	22¾	+ ½
35	8¾	....	Kelly-Springfield	1,500	13½	13½	14	13¾	+ ¼
58	34½	3	Kennecott Copper	19,500	48¾	48½	48¾	48¾	— ¾
4¾	1¾	....	Keystone Tire	400	1¾	1¾	1¾	1¾	....
62¾	47½	....	Kresge Dept. Stores	1,500	48½	42½	45¾	42½	—2
104	70	7	Laclede Gas	200	105	105	105	102	—3

High. 1924.	Low. 1924.	Div. rate.	Stock—	Sales.	Open.	Low.	High.	Close. Bid.	Net change.
12¾	8	....	Lee Rubber	700	9¼	9½	9¾	9¾	— ¼
72¾	39½	3½	Lehigh Valley	15,900	70¼	69½	70½	69¾	— ¼
64¾	50	3	Liggett & Myers	400	62½	62¾	63	62¾	— ¼
121	115¾	7	Do. pfd	....	....	....	....	118	+ ¼
68¾	56	4	Lima Locomotive	1,800	63¼	63½	64	63½	— ¾
19½	13½	2	Loew's Inc.	4,000	19½	19	19½	19	....
9¾	5½	....	Loft Inc.	1,200	6¾	6¼	9½	6¼	+ ¼
82	50	....	Lone Wolf Biscuit	400	78½	77¾	80	78	—1
49¼	34½	3	Lorillard	8,400	37¼	36¾	37¾	36¾	+ ¼
163¾	87¾	6	Louisville & Nashville	2,600	163¾	163¾	164	160	+ ½
110	107	7	Mackay Co.	700	117	117	117¾	116¾	— ¼
107½	78½	6	Mack Trucks	19,300	100¾	100½	101¾	101¾	— ¼
37½	26¼	....	Magma Copper	3,700	36¾	35¾	36¾	35¾	— ¼
34¾	18	....	Mallinson & Co.	3,100	32	31	32½	31¾	....
69¾	45	5	Manati Sugar	400	52¾	52¾	54½	54	+2¾
54¾	30½	4	Manhattan Shd. Guar.	800	46¾	45½	46¾	46¾	— ¼
37¾	23½	....	Maracaibo Oil	1,600	28	28	29½	28	....
13½	6¾	....	Market Street Railway	200	7½	7¾	7½	6¾	....
46½	39	....	Do. pfd	....	....	....	....	38	+ ¼
71½	42½	....	Do. prior pfd	200	43	43	43	43¾	....
42	29	4	Marland Oil	44,000	39½	38¾	40¼	39¾	+ ¼
57¾	31¾	4	Martin-Parry Corp.	....	....	....	....	32½	....
70¼	38	....	Maxwell Motors A	9,700	65¾	63	70¾	69½	— ¼
21½	10½	....	Maxwell Motors B	3,000	22	21¾	23¾	21½	— ¼
100½	20½	8	May Stores	3,100	97¾	97	98	97	....
18¼	15	1	McIntyre Por. Mines	....	....	....	....	15¾	+ ¼
25¾	13¾	....	Mexican Seaboard Oil	8,700	18	17¾	18½	18¼	— ¼
23	17¾	....	Miami Copper	800	16¾	16	16¾	15¾	— ¼
25	20	2	Miami	2,200	23	22¾	23¼	22¾	....
6¾	1	....	Middle States Oil	2,500	1¾	1¾	1¾	1¾	....
84½	35	....	Midvale Steel	....	....	....	....	39½	....
4	1¾	....	Minn. & St. L.	800	2¾	3¼	3	2¾	— ¼
46	38¼	4	Minn. St. P. & S. S. M.	....	....	....	....	38½	....
26¾	10½	....	Missouri, Kansas & Texas	29,300	25¾	24	25¾	24¾	— ¼
48	29¾	....	Do. pfd	14,200	64	62½	64½	62¾	+1
28	4¾	....	Missouri Pacific	15,000	26	25½	26	25½	....
84½	39	....	Do. pfd

WHAT'S DOING TODAY

Second division, American Legion dance, Foresters' Hall, 953 South Olive, evening. Public invited.

University Club dinner meeting, clubhouse, 614 South Hope, evening.

Los Angeles Delta Chi Alumni Chapter luncheon, University Club, 614 South Hope, 12:15 p.m.

Shakespeare Study and Dramatic Club meeting, clubhouse, 1975 Wilshire Boulevard, 8 p.m. Students of Shakespeare invited.

One Hundred Per Cent Club dinner meeting, Pasadena, evening.

Pruitno Club meeting, Westlake Park Pavilion, noon. George W. Nilson will speak.

Christian Women's Alliance dinner, 9:25 South Hope, 6:30 p.m.

Catholic Parish, Church of Our Divine Savior dinner and festival, Parish Hall, Cypress and Isabel, all day.

Kansas State Society reunion and dance, Dreamland Auditorium Hall, 240 South Hill, evening.

Purchasing Agents' Association dinner meeting, Mary Louise, 2200 West Seventh, 6 p.m.

Optimists' Club luncheon, Biltmore, noon.

Harmony Sewing Club of Helen Jean Christie Tent, Daughters of Veterans meeting, 2120 South Broadway, all day.

Supervised motion-picture program, First Methodist Church, Eighth and Hope, 7:30 p.m.

Twenty-fifth-street School P.-T.A. meeting, schoolhouse, 2:45 p.m.

Daughters of St. George whist drive, 1333 Georgia, evening.

Southwest Museum exhibit, Southwest Museum, Marmion Way and Avenue 46, afternoon.

Forty permanent California exhibit, scenic motion pictures, State Exposition Building, Exposition Park, 10 a.m. to 5 p.m.

Los Angeles Museum exhibit, Exposition Park, 10 a.m. to 5 p.m.

Concert, Westlake Park, evening.

Illustrated lectures, scenic motion pictures, Chamber of Commerce, 10 a.m. to 4:15 p.m.

Lumbermen's Club dinner meeting, Paulais, evening.

Southern California Collectors' Association meeting, Paulais, evening.

Commercial printing exhibit, Graphic Arts Building, 617 East Third, all day.

MOTION PICTURES:

Alhambra, Hill, between Seventh and Eighth—"The Navigator."

California, Eighth and Main—"Dynamite Smith."

Cameo, 510 South Broadway—"I Am the Man."

Criterion, Grand at Seventh—"Mine With the Iron Door."

Forum, Pico and Norton—"Reckless Romance."

Grauman's Metropolitan, Sixth and Hill—"Wages of Virtue."

Grauman's Hollywood, 6760 Hollywood Boulevard—"The Thief of Bagdad."

Grauman's Rialto, Eighth and Broadway—"Hot Water."

Grauman's Million Dollar, Third and Broadway—"Forbidden Paradise."

Lowe's State, Seventh and Broadway—"In Every Woman's Life."

Miller's, Main and Ninth—"Janice Meredith."

Mission, Ninth and Broadway—"Greater Than Marriage."

Tally's Broadway, Broadway, between Eighth and Ninth—"The Border Legion."

STAGE:

Biltmore, Fifth and Olive—"Little Jessie James."

Egan Theater, Pico and Figueroa—"White Collars."

Hillstreet Theater, 744 South Broadway — "The Open Gate."

Majestic Theater, Ninth and Broadway—"The First Year."

Orange Grove, Grand and Seventh—"Harry Carroll's Pickings."

Playhouse Theater, Figueroa and Ninth—"The Climbing Vine."

Philharmonic Auditorium, Fifth and Olive—"Seventh High."

VARIETIES:

Burbank, Sixth and Main — "Burbank Baby Dolls."

Hillstreet, Eighth and Hill—"Doc Baker, Hypnotherapy, Main and Fourth—"Leave It to Gerry."

Orpheum, 633 South Broadway—Roney and Hurd and Company.

Pantages, Seventh and Hill—"Your Friend and Mine."

PARADE OF SHRINERS SET AHEAD

Change in Hour is Made to Conform to Earlier Arrival of Potentate

Planning to add four hours to the time he will spend in Los Angeles, where he arrives next Saturday to deliver the address at the corner-stone laying of the new $2,000,000 Al Malaikah Temple, Imperial Potentate James E. Chandler of Kansas City last night telegraphed Recorder George A. Fitch of the local temple that he would arrive here Saturday at 7:15 a.m. via the Santa Fe.

Sim W. Crabill, chairman of the reception committee, when notified by Potentate Louis M. Cole, declared that his plans could easily be changed and that the parade planned for the noon hour would take place immediately following the Imperial Potentate's arrival. Headed by the band, chanters and patrol of the Los Angeles Shrine, the Imperial Potentate will be escorted west on First street to Broadway, south to Fifth and thence west to the Biltmore.

A meeting will be held this afternoon at 4 o'clock at the office of Recorder Fitch, 1201 South Hope street, to make the final plans to accommodate the 25,000 people expected to witness the laying of the corner-stone at Jefferson and Royal streets at 3 o'clock Saturday.

Plans also will be approved for the parade, which will move from Sixteenth and Figueroa streets south to Jefferson and west to Royal at 2:30 o'clock Saturday afternoon. More than 5000 men and twenty bands, in addition to chanters and patrols, will be in the line of parade a sindicated by the acceptances received from twenty commanderies of California from Bakersfield to San Diego, from fifty local Blue lodges and other Masonic organizations.

PORT BOARD NEAR ACTION ON ENGINEER

Valuation of Property at Harbor and Accounting Also Seen in Two Weeks

Action by the Board of Harbor Commissioners may be taken within the next two weeks on: First, the selection and appointment of an engineer of national reputation and standing as chief harbor engineer; second, the selection of an appraisal company to make a valuation of all of the city-owned harbor properties; and third, the employment of an accountant to make an examination of the books and records of the Harbor Department to determine the exact status of the department's finances—the amount of money contracted for or allocated for docks, wharves and other improvements and the unincumbered balance of bond money available for improvements. A new schedule of rents for harbor lands will be based upon the appraisal company's report.

J. W. Ludlow, who was restored to the department following the appointment of Frank Meline as commissioner, has the title of acting harbor engineer pending the appointment of an engineer, who will be in charge of all harbor Department planning and construction work. It is considered unlikely that Gen. Lansing H. Beach, formerly chief of Army engineers, will be appointed to the position.

The commission is determined to place the city's Harbor Department upon a business-like basis, Commissioner Allen said yesterday.

BUSINESS BREVITIES
[Advertisement]

The Times Branch office, 521 South Spring street. Advertisements and subscriptions taken. Telephone MEtropolitan 0700.

THE WEATHER
[Official Report]

LOCAL OFFICE, U. S. WEATHER BUREAU, Los Angeles, Nov. 12.—[Reported by H. B. Hersey, Meteorologist.] At 5 o'clock a.m. the barometer registered 29.96; at 5 p.m., 29.92. Thermometer for the corresponding hours showed 48 deg. and 58 deg. Relative humidity, 5 a.m., 87 per cent; 5 p.m., 48 per cent. Wind, 5 a.m., northeast, velocity 4 miles; 5 p.m., southwest, velocity 7 miles. Temperatures, highest, 63 deg.; lowest, 46 deg. Barometer reduced to sea level.

WEATHER CONDITIONS.—Rain or snow fell yesterday over the North Pacific Slope and in the lake region and Mississippi Valley. The precipitation was generally light, the greatest amount reported being .60 of an inch of rain at Memphis, Tenn., and the same amount in the form of snow at St. Paul, Minn. It was decidedly colder yesterday morning in Northern Texas, Oklahoma, and in the Missouri and Mississippi valleys and the western lake region. In Southern California clear, moderately cool weather prevailed Tuesday. It was cool yesterday morning and partly cloudy in most localities. Fair, moderately cool weather may be expected in this vicinity today.

SUN, MOON AND TIDES.—Los Angeles, Nov. 13: Sun rises 6:26 a.m.; sets 4:51 p.m. Moon rises 6:47 p.m., sets 8:09 a.m. Los Angeles Harbor, Nov. 13: High tides, 9:36 a.m. and 11:05 p.m.; low tides, 3:19 a.m. and 4:20 p.m.

LOCAL TEMPERATURES.—Minimum and maximum temperatures from Southern California polo s, reported yesterday to the Los Angeles office of the U. S. Weather Bureau, were as follows:

Stations—	Max.	Min.
Banita	62	42
Calextio	75	44
Corona	67	42
El Cajon	62	42
Escondido	68	38
Los Angeles Harbor	63	51
Mt. Wilson	49	31
Newport Harbor	61	46
Pasadena	65	36
Pomona	67	39
Redlands	64	39
Riverside	64	37
Santa Barbara	64	46
San Bernardino	64	38
San Fernando	59	36
Santa Ana	64	40

LOCAL FORECAST

For Los Angeles and vicinity: Fair Thursday; moderate temperature; gentle variable winds.

STATE FORECAST

SAN FRANCISCO, Nov. 12.—Weather forecast: San Francisco and vicinity: Fair, with moderate temperature; fresh northerly winds.

Southern California: Fair weather and moderate temperature; gentle variable winds.

Rest of California: Fair weather and moderate temperature; fresh northerly winds.

ARIZONA FORECAST

PHOENIX (Ariz.) Nov. 12.—Forecast for Arizona: Generally fair Thursday, colder in southeast portion; fair Friday.

TEMPERATURES

Stations—Conditions. 5 p.m.	Tempera-ture— Max.	Min.	Precip. 5 a.m. to 5 p.m.
Abilene—Clear	75	41	0
Boise—Clear	70	36	0
Boston	72	50	0
Buffalo—Clear	56	52	0
Chicago—Clear	54	46	0
Denver—Cloudy	60	32	0
Des Moines—Cloudy	48	36	0
Dodge City—Cloudy	58	30	0
El Paso	82	42	0
Eureka—Clear	59	47	0
Fargo—Snowing	42	26	.20
Helena—Clear	52	26	0
Galveston—Clear	78	70	0
Grand Junction		24	0
Havre—Clear	4	—4	0
Helena—Partly cloudy	74	2	0
Huron—Partly cloudy	48	18	0
Independence		24	0
Kamloops—Cloudy	32	8	0
Kansas City—Clear	50	34	0
Knoxville—Cloudy	66	46	0
Lander		14	0
Los Angeles—Clear	63	46	0
Memphis—Raining	52		.78
Modena—Cloudy	40	18	0
Needles—Partly cloudy	74	34	0
New Orleans—Cloudy	78		0
New York—Partly cloudy	62	50	0
North Head—Cloudy	52	50	0
Oklahoma—Partly cloudy	70	40	0
Omaha		30	0
Phoenix—Cloudy	72	36	0
Pittsburg—Clear	62	56	0
Portland, Or.—Cloudy	62	32	0
Rapid City—Snowing		20	0
Red Bluff—Clear	54	28	0
Roseburg—Clear	48	28	0
Roswell—Cloudy	66	34	0
St. Louis—Partly cloudy	54	46	0
Minneapolis, St. Paul—Pt. cloudy	36	22	0
Sacramento—Clear	54	36	0
Salt Lake City—Clear	32	24	.08
San Diego—Clear	68	48	0
San Francisco—Clear	56	48	0
San Luis Obispo—Partly cloudy	60	46	0
Seattle—Cloudy	38	34	0
Spokane—Cloudy	28	22	0
Tampa—Clear	82	64	0
Tonopah—Partly cloudy	50	28	0
Tucson—Partly cloudy	72	46	0
Washington—Clear	54	50	0
Winnemucca—Clear	44	24	0
Winnipeg—Clear	18	4	0
Yuma—Clear	72	48	0

NEW STREET TO GO UNDER CAR TRACKS

Street Commission Rules on La Cienega Crossing and Bandini Grade

To eliminate a grade-crossing hazard on the proposed La Cienega Boulevard, which is to be constructed by the city as a new 100-foot cross-town artery in the western district, the State Railroad Commission yesterday ordered that the street be built under the Venice short-line tracks of the Pacific Electric.

According to the commission's decision the city will pay 75 per cent of the cost of the work, and the Pacific Electric the remaining proportion. It is estimated that the work will approximate $150,000.

The commission also authorized the Board of Supervisors of the county to construct Bandini Boulevard at grade across the San Pedro branch of the Union Pacific. Separation of the grade is declared to be impractical at this time.

The action of the commission follows the receipt of numerous requests from industries located in the territory who declared that traffic would be greatly relieved by the opening of the street.

Court is Upheld in Conviction of Flapper Bandit

[Illustration on Picture Page]

The conviction of Pearl Redmond, flapper bandit, was sustained yesterday by Division 2 of the Second District Court of Appeal.

In dismissing the appeal filed in behalf of the feminine gun wielder, Justice Works took occasion to censure her attorney, S. S. Hahn. The court declared that the points raised by the attorney were "utterly unintelligible."

The appeal was filed by Hahn on the grounds that the Superior Court erred in admitting the testimony of a police officer who stated that he had seen a revolver in the woman's possession fourteen days before the robbery of which she was convicted. She was found guilty of holding up and robbing C. R. Morgan, a real estate broker, in the latter's Tujunga Canyon cottage after luring him there on the pretext that she desired to inspect the place with a view to buying it.

CLUB PROGRAM TONIGHT

Dr. S. M. Alter, president of the Jewish Professional Men's Club, announced yesterday that members of the club and their friends are invited to a program to be given under auspices of the organization this evening at the Gamut Club. Charles F. Lummis will be the principal speaker and among the entertainers will be Chief Willow Bird, Alma Real and Luisita el Gaby.

ASK CAMP SITE FOR DISABLED VETERANS

[EXCLUSIVE DISPATCH]

FLAGSTAFF (Ariz.) Nov. 12.—Through Gov. Hunt and State Land Commissioner Vaughn a request has been sent to National Park Director Mather that five acres be set aside in Grand Canyon Park as a camp site for the Disabled Veterans of the World War. It is proposed that the State organization of the order take charge of the camp ground and erect and operate a summer resort especially for the benefit of the members in the southern and central parts of Arizona.

Stops Headache In Five Minutes

Headache, toothache, backache, pains in the side, rheumatism, neuritis, and other pains seem to vanish as though by magic since the perfection of a new formula known as A-VOL (Formerly called Sed-A-Vol.)

In five minutes, by your watch, after taking a pleasant A-VOL tablet you will find your pain gone and experience a sense of new freshness and life. Thousands of doctors are prescribing A-VOL because it is harmless, not a depressant, and not habit forming.

Step into your nearest drug store and get a package of A-VOL for a few cents. Take a couple of tablets right there. If the pain isn't gone in five minutes, the clerk will return your money.—[Advertisement.

A PLACE for EVERY-THING

"A PLACE for Everything, and Everything in its place" is one of the old and good formulas of ORDER.

The place for your valuables, papers, receipts, contracts, bonds, letters, records, insurance policies, and many other documents and articles is in a Safe Deposit Box in a Security Safe Deposit Vault.

Gather them up, put them not only where you know where they are, but where you feel that they are SAFE—and you will have established a habit of ORDER.

SECURITY TRUST & SAVINGS BANK

Resources Over $200,000,000

Convenient Locations at Important Business Centers in the Los Angeles Metropolitan District.

Unreachable and Untouchable by Storms

Mausoleum Interment Provides Enduring Protection of the Dead Against the Elements

How many of us have stood at the open grave of a departed loved one in a beating rain, to see that dear form lowered into the fast filling excavation? It is a harrowing experience, and the memory will not fade. Such conditions are impossible under the Mausoleum method of sepulture, where bodies are laid reverently away in individual crypts in a beautiful building—beyond the reach of the elements—to come to their dissolution gradually and naturally, and surroundings of such peace and quiet.

How many of us have desired again and again to visit the grave of one who was once near and dear to us but has been prevented by a storm—finally to go, and try to repair the damage done by the elements and get things into decency and order again? This can never happen to those whose departed are entombed in granite, marble and reinforced concrete Mausoleums, where the sweet fresh air is undisturbed by storm, where perpetual care provides and maintains exquisite order and dignified peace, where every provision is made for those who would lay away, or visit their dead in quiet serenity and comfort.

Something to think about, against the common lot which the future holds. It is as customary now for thoughtful people to provide beforehand for the proper disposition of the body after death as it is to make a will. Helpful information, by word and illustration, will be found in the booklets of the California Mausoleum Co. Telephone for one. MAin 1534, or call at the Offices, 206 Harris Bldg., 110 West 11th St., where arrangements may be made to visit the Mausoleums.—[Advertisement.

"Every Woman Knows"

Myer Siegel & Co.

617-619 S. Broadway

Padded Satin Robes at $19.50

In Charmeuse Satin trimmed with dainty Val. Lace ruffles. In lovely shades of Coral, Blue, Orchid and Black.

Also Tailored Satin Padded Robes with Shawl collar and cuffs. $14.75

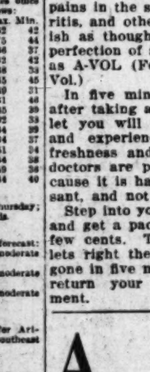

Special Value

Sterling Silver Candle Sticks $7.50 Pair

They stand eight inches in height and are finely made and finished.

Here is an opportunity to buy a pleasing Christmas gift, or a handsome addition to your table at a real saving.

Ten-inch sticks are priced at $12.00 a pair.

Donovan & Seaman's Co.

PLATINUM GOLD & SILVERSMITHS

743 SOUTH BROADWAY

ESTABLISHED 1894

HUMPHREY

AUTOMATIC GAS WATER HEATER

All the HOT WATER you want—

$110.00

Whenever You Want It

For downright comfort and convenience there is nothing more important in a home than plenty of hot water instantly when you want it.

Come in today or phone us for complete information, how to obtain this service on our easy payment plan.

CARL A. BOYCE

Phone VA. 3830 — AGENT 930 So. Main — Phone TU. 1905

PIANOS MUST BE GIVEN SPECIAL ATTENTION FOR STORAGE or SHIPMENT

We Know How CUT FREIGHT RATES ON HOUSEHOLD GOODS TO ALL POINTS

The Los Angeles Warehouse Co.

Phone TRinity 9431, Station 30.

316 Commercial St.

Do not confuse us with the Transfer Company of similar name.

SAN FRANCISCO CHRONICLE

San Francisco's Leading Daily and Sunday Paper

You cannot afford to overlook its special Sunday features which teem with interest.

The Chronicle reaches a high buying power class of readers and consistently produces satisfactory results for advertisers. For advertising rates and detailed information call

R. J. BIDWELL CO.

Pacific Coast Representatives

TIMES BLDG., LOS ANGELES

MEtropolitan 0700

Subscription Office: 303 Henne Bldg., Louis Baar, MEtropolitan 3263

Reduce Your Fat Without Dieting

Years ago the formula for fat reduction was "diet"—"exercise." Today it is "Take Marmola Prescription Tablets." Friends tell friends—these friends tell others. They eat substantial food, live as they like and still reduce steadily and easily without going through long stages of tiresome exercise and starvation diet. Marmola Prescription Tablets are sold by all druggists the world over at one dollar for a box, or if you prefer you can order direct from the Marmola Co., General Motors Bldg., Detroit, Mich.—[Advertisement.

Teeth as Low as $5 Best Set $7

Best set, none better, no matter how much you pay. Including your choice of best plate material (metal exception). Guaranteed 10 years. $7.00

BY EXTREMELY LOW PRICES

Teeth, 1-2 up	$3.00
Best Set of Teeth (either set)	$7.00
Gold Crowns (22 karat)	$4.00
Bridgework (22 karat)	$4.00
Porcelain Crowns	$4.00
Gold Fillings	$1.00 up
Gold Inlays	$4.00 up
Synthetic Porcelain Fillings	$1.00 up
Silver Fillings	50c up
Cement Fillings	50c up
Teeth Treated	50c
Pyorrhea treatment, per tooth	$2.00
Nerve Removed (Painless)	$1.00
Teeth Extracted (painless)	50c

No charge for Painless Extraction and Cleaning, when work is contracted for.

NOT A DENTAL PARLOR, A PRIVATE high-class, up-to-date, SANITARY dental office with sterilized instruments and gentlemanly operators whom you will not be ashamed to have attend to your friends.

X-RAY PRICES

Single exposure	$1.00
Additional exposure (each)	75c
Ten exposures $5. Complete set (10)	$5.00

Perfect Pictures Guaranteed.

DR. FAIRFIELD

Entire Third Floor — Examinations Free — 536 S. Bdwy. — TUcker 5396

Next to Arcade Bldg.

HOUSES TO BE MOVED are offered at bargains in— TIMES WANT ADS

VITAL RECORD.

MARRIAGE LICENSES

The following marriage licenses were issued yesterday. Name and age given.

BAILEY—RAY. Harry W. Bailey, 24; M. Della Ray, 22.

BAJALO — BAJALO. Pere Bajalo, 38; Elsie J. Bajalo, 28.

BAMFORTH—SQUIRES. Ralph H. Bamforth, 36; Maude Squires, 36.

BEARD — DIGIOVANNI. Daniel W. Beard, 22; Katherine Digiovanni, 20.

BELL—WARDMAN. Samuel J. Bell, 28; Emily W. Wardman, 23.

BITTENCOURT — RIVIERE. Manuel S. Bittencour, 45; Alice Riviere, 48.

BOWLER—SHOTTS. Glenn G. Bowler, 35; Betty Shotts, 29.

BOYD—KISOR. Wilson P. Boyd, 22; Zenda A. Kisor, 19.

BRUNER—SHACKELFORD. John B. Bruner, 47; Gladys Shackelford, 36.

BURRETT—MARTIN. Frank L. Burkett, 21; La Reta S. Martin, 20.

CARLTON—GRAY. Garry B. Carlton, 24; Gladys I. Gray, 23.

CASWELL—GASKELL. Benjamin J. Caswell, 29; Bessie C. Gaskell, 48.

CHALKIND — EDIDIN. Mendel Chalkind, 55; Frieda Edidin, 55.

CLAVER — RIHA. Frank R. Claver, 23; Marguerite A. Riha, 24.

COUCH—PERRY. James H. Couch, 21; Lela M. Perry, 20.

CRATTON — BLESSING. John N. Cratton, 22; Evangeline Blessing, 23.

FERGUSON — WELCH. Clyde T. Ferguson, 33; Dulcie Welch, 23.

FRANCESCHINI—FRANCESCHINI. Luigi Franceschini, 25; Amabile Franceschini, 21.

FRIDD—DAVIS. Paul D. Fridd, 35; Edna L. Davis, 29.

FROCK—MULLER. Wesley D. Frock, 25; Beatrice C. Muller, 21.

GARRETSON — STOREY. Charles B. Garretson, 29; Dorothy J. Storey, 23.

GATES — OSMUN. Clyde N. Gates, 31; Harriet Osmun, 31.

GLUCK—REGENBOGEN. Louis Gluck, 29; Freda Regenbogen, 27.

GRAHAM—MILLS. Elwood K. Graham, 23; Lucile C. Mills, 20.

GREENBERG — BURR. Sam C. Greenberg, 53; Gertrude L. Burr, 39.

HALL—REEME. Leonard V. Hall, 43; Beulah F. Reeme, 38.

HAMMEREL—OOAR. Charles B. Hammerel, 53; Florence M. Ooar, 41.

HANSEN — MONTGOMERY. Peter Hansen, 32; Mary E. Montgomery, 37.

HARPER—RICARD. Elijah J. Harper, 31; Lucille Ricard, 18.

HAUSER—KLANTZ. John F. Hauser, 21; Frances Gantz, 23.

HEATON—MILLER. Fred Heaton, 37; Daisy Miller, 42.

HICKS—GAY. Kingdon H. Hicks, 24; Mary C. Gay, 23.

HIGHTOWER—MYERS. Diaz R. Hightower, 23; Lettie M. Myers, 22.

HORGAN—BIRD. Joseph Horgan, 48; Susie Bird, 40.

HORTON — OPIE. Albert L. Horton, 24; Louise Opie, 24.

HOUGH — HEDENBERG. Blanchard N. Hough, 27; M. Aline Hedenberg, 27.

JACKS—BRINN. Charles J. Jacks, 32; Nettie E. Brinn, 29.

JOHNSON—BARRETT. Arthur Johnson III, 20; Hilda Barrett, 19.

JOHNSON — JOYCE. Raymond R. Johnson, 23; Ollie L. Joyce, 23.

KEARNS — MICHAELS. James A. Kearns, 40; Ursula S. Michaels, 34.

KELLEY—PICKARD. James B. Kelley, 53; Elizabeth Pickard, 44.

KIRSNER—LEIGHTON. Harvey P. Kirsner, 34; Sylvia A. Leighton, 17.

LAUTERIO — GARCIA. Alfonso R. Lauteria, 24; Selina Garcia, 18.

McDONALD—TIMMS. Robert McDonald, 24; Hazel Timms, 24.

OGLE—COOKSEY. Edward F. Ogle, 22; Melba J. Cooksey, 18.

O'HARA—PETERS. Joseph A. O'Hara, 22; Margaret A. Peters, 19.

PARROTT—JONES. Zoro E. Parrott, 21; Mary L. Jones, 22.

PATTERSON — DAGLEY. Milton M. Patterson, 26; Dorothy L. Dagley, 21.

PRICE—FLAIZ. Edgar A. Price, 23; Juanita Felts, 18.

PRINGEL — WARNOCK. Peter J. Pringel, Jr., 40; Fanny M. Warnock, 28.

RAMSAY — JORDAN. Robert H. Ramsay, 27; Dorian L. Jordan, 21.

RAMIREZ — RAMIREZ. Jose C. Ramirez, 24; Teresa B. Ramirez, 19.

REAMS—DE ROSKAR. Lee E. Reams, 22; Frances De Roskar, 16.

REED — FOSTER. William A. Reed, 71; Annie Foster, 60.

REGNIER—PIXLEY. John M. Regnier, 65; Jennie E. Pixley, 54.

RICE—McCARTHY. Merlin Rice, 28; La Vear M. McCarthy, 18.

ROBERTSON—GASCOIGNE. John R. Robertson, 53; Mabel D. Gascoigne, 41.

ROSCOVER—WRIGHT. David Roscover, 44; Florence Wright, 28.

RUHL—SCHRADER. Tom Ruhl, 33; Ruth Schrader, 19.

SCHIADA — CABUNA. John Schiada, 28; Josephine Cabuna, 19.

SCOLARO—COLLETTE. Philip F. F. Scolaro, 28; Josephine Collette, 20.

SPIERS—VANBERG. Van B. Spiers, 29; Elinor Vanberg, 32.

SQUAIR—MARAT. Louis D. Squair, 27; Charlotte J. Marat, 27.

STERLING—BISHOP. Marsilis T. Sterling, 21; Dora Bishop, 25.

TARANGO — ESQUIBEL. Liborato Tarango, 26; Rebeca Esquibel, 18.

TALBOT — BOETHKE. Freeman H. Talbot, 41; Della L. Boethke, 37.

THOMPSON — GALVIN. Ray J. Thompson, 29; Catherine C. Galvin, 23.

VASQUEZ — GONZALEZ. Manuel Vasquez, 27; Maria Gonzalez, 23.

VEDNOFF — RUDY. William B. Vednoff, 23; Jeanie F. Rudy, 19.

WARD—McNATT. Frank W. Ward, 35; Mildred L. McNatt, 18.

WILKINSON—BRINLEY. John L. Wilkinson, 42; Emma C. Brinley, 33.

WILSON—WOOD. Will B. Wilson, 22; Mary E. Wood, 17.

WISCHNITZKI—ANDERSON. Johannes H. W. V. Wischnitzki, 30; Vida Anderson, 25.

ZEMAN—KOCH. Frank J. Zeman, 47; Anna Koch, 44.

BIRTHS

Names, sex, place and date of birth.

ASHTON. Mr. and Mrs. Harold. Boy. Rice Maternity Home. November 9.

ALLEN. Mr. and Mrs. Robert. Daughter. Maternity Cottage. November 8.

AUSTIN. Mr. and Mrs. Gerald. Boy. Rice Maternity Home. November 7.

ANDERSON. Mr. and Mrs. Elmer. Boy. Methodist Hospital. November 8.

BALLOTTE. Mr. and Mrs. Ralph. Boy. 4059 Mozanita street. November 3.

BECKER. Mr. and Mrs. Harvey. Boy. Methodist Hospital. November 10.

BELL. Mr. and Mrs. Harry. Boy. St. Vincent's Hospital. November 9.

BENNETT. Mr. and Mrs. Floyd. Boy. Maternity Cottage. November 4.

CANNON. Mr. and Mrs. Herman. Boy. Maternity Cottage. November 7.

CARLSON. Mr. and Mrs. Frank. Boy. 776 East Fiftieth street. October 25.

CASEY. Mr. and Mrs. Thomas. Boy. Benedict Maternity Home. November 9.

COHN. Mr. and Mrs. Fred. Boy. White Memorial Hospital. October 26.

COOPER. Mr. and Mrs. John. Boy. Private Home Hospital. November 9.

DANIELS. Mr. and Mrs. Michael. Daughter. White Memorial Hospital. November 5.

DE LILL. Mr. and Mrs. Henry. Daughter. Methodist Hospital. November 9.

DOYLE. Mr. and Mrs. Bertram. Daughter. 4256 Van Buren Place. November 9.

FAIN. Mr. and Mrs. Earl. Boy. Fifth and Vaughan streets. October 25.

FIRKIN. Mr. and Mrs. James. Daughter. 2930 Mansfield avenue. October 26.

FUNDER. Mr. and Mrs. Howard. Daughter. 1789 West Thirty-seventh street. November 5.

GARRETT. Mr. and Mrs. James. Boy. Pacific Hospital. November 4.

GLEN. Mr. and Mrs. Fred. Daughter. Monte Vista Hospital. November 9.

GOETZ. Mr. and Mrs. Gordeo. Boy. Methodist Hospital. November 9.

GOLDEN. Mr. and Mrs. Charles. Boy. White Memorial Hospital. November 3.

GOUDEY. Mr. and Mrs. Freeman. Boy. Monte Vista Hospital. November 6.

GRAGG. Mr. and Mrs. George. Boy. 1404½ South Fedora street. November 3.

GROSS. Mr. and Mrs. Floyd. Boy. Maternity Cottage. November 4.

HARRIS. Mr. and Mrs. Ralph. Boy. White Memorial Hospital. November 2.

HEALEY. Mr. and Mrs. George. Daughter. Benedict Maternity Home. November 10.

HETHERINGTON. Mr. and Mrs. Maurice. Daughter. Pacific Hospital. November 8.

HOGEN. Mr. and Mrs. Howard. Daughter. 2937½ South Wall street. November 11.

HINES. Mr. and Mrs. Eugene. Daughter. 217 North Westlake avenue. November 3.

HOWARTH. Mr. and Mrs. Harry. Boy. Private Home Hospital. November 7.

HOWE. Mr. and Mrs. H. Roy. 1208 West Twenty-fifth street. November 8.

HUBBARD. Mr. and Mrs. Clarence. Daughter. Benedict Maternity Home. November 10.

JOHANSON. Mr. and Mrs. John. Boy. Rice Maternity Home. November 7.

JORDAN. Mr. and Mrs. Bishop. Boy. Methodist Hospital. November 4.

JUNIO. Mr. and Mrs. Robert. Boy. Maternity Cottage. November 6.

KENDRICK. Mr. and Mrs. Alfred. Daughter. 5060 South Normandie avenue. November 9.

KLICK. Mr. and Mrs. Emil. Daughter. 433 East Palmour street. November 6.

KULP. Mr. and Mrs. Louis. Boy. Good Samaritan Hospital. November 12.

KURLANA. Mr. and Mrs. Jack. Daughter. Good Samaritan Hospital. November 9.

LAWRENCE. Mr. and Mrs. Walter. Boy. Monte Sano Hospital. November 6.

LITCHI. Mr. and Mrs. Louis. Daughter. 1536 West Twenty-second Place. November 5.

LITTLE. Mr. and Mrs. Ray. Boy. Welshaar Maternity Home. November 8.

LIVINGSTON. Mr. and Mrs. Charles. Daughter. Rice Maternity Home. November 9.

MANNING. Mr. and Mrs. J. Daughter. 7400 Soa h Figueroa street. October 20.

MARCUS. Mr. and Mrs. Nathan. Boy. White Memorial Hospital. November 8.

MARTIN. Mr. and Mrs. William. Daughter. Rice Maternity Home. November 6.

MARVEN. Mr. and Mrs. Len. Daughter. 1956½ Vestal avenue. November 10.

McCARTY. Mr. and Mrs. William. Boy. Private Hospital. November 8.

McCAULEY. Mr. and Mrs. Daniel. Daughter. 326 West Forty-eighth street. November 9.

McCLURY. Mr. and Mrs. Harry. Daughter. Good Samaritan Hospital. November 8.

MICHEAL. Mr. and Mrs. Harry. Daughter. 1823 North Vine street. October 30.

MUMPER. Mr. and Mrs. Hewlings. Boy. Good Samaritan Hospital. November 9.

NOBLE. Mr. and Mrs. James. Daughter. 2418 One Hundred and Tenth street. October 31.

PAIGE. Mr. and Mrs. Joseph. Daughter. Benedict Maternity Home. November 9.

DIVORCE SUITS FILED

ARCHIBALD. George B. against Ilse M.

AYERS. Cecil M. against Byrl L.

BABBIT. Adjline against J. E.

BERLINER. Mollie against Joe.

BENTLEY. Ray against Euphemia.

CARMICHAEL. Ella E. against Albert S.

CLARK. Nellie B. against John A.

CORYDON. Henry F against Ethel A.

DARDEN. Maud V. against Paul F.

DUNCAN. Maude against David.

GRAHAM. Lucille Elizabeth against Arthur Lee.

HEMPHILL. Ruth against James H.

HENDERSON. Elijah Lewis against Lillian.

HENSLER. Margaret Ward against Beano A.

HOLLAND. Charles L. against Sylvia.

HOROVITZ. Benzie against Charles.

HOWARD. J. Paul against Lois.

JOUNNEAU. Henry against Laura Alice.

JUTRONICH. Anna against Lawrence.

KAPPER. Sam against Bertha.

KATES. Jennie L. against George.

KIMBROUGH. Willie A. against Richard C.

LAMB. Clarence L. against Myrtle E.

LARSEN. Sylvia Virginia against Leland W.

LEWIS. Edna against Joe.

MAHR. J. A. against Mary E.

McDERMOTT. Elizabeth against Marcus.

McGHEE. Campbell against Bertha E.

MEYER. Jeannette against Leo.

MILLHOLLAND. Daisy against Henry P.

NAUTH. Myrtle M. against Oliver L.

PEARSON. Ella M. against Ambrose W.

PENDERS. Frances against Charles.

PITTS. Lulu M. against Emery L.

STEPHENS. Reba L. against Harry P.

TRACY. Grace B. against Earl M.

VERDUGO. Rose against Paul.

WALKER. Mary B. against Henry.

YOUNGER. William R. against Ida Louise.

DIVORCE DECREES GRANTED

DURCH. Beffman from Charles.

LEACH. Ruth M. from Edward A.

McLEAN. Budd Clifton from Betty Jean.

POLLOCK. Lillian from Percy A.

WARREN. Virginia from Marshall Warren H.

NATURALIZATION PETITIONS

Petitions for naturalization, with name, nationality and residence given, were filed yesterday with the United States District Court, as follows:

Alexander MacIntosh MacKenzie, 3731 Stanlyon street, Nova Scotia.

Isidor Landsberg, 2013 City View avenue, Latvia.

Mato Alfuro Maslac, 4302 West Seventeenth Place, Jugo-Slavia.

Mrs. Ruth Maslac, 4302 West Seventeenth Place, Jugo-Slavia.

Rachelil Garzlewslaw, 1031½ North Soto street, Scotland.

Samuel Goldstein, 3404 West Pico street, Poland.

Carl Oscar Ressoquist, R. F. D. No. 3, Box 308, Pasadena, Sweden.

Stanley Hart, 715 Wilmer street, Owensside, Canada.

Olafur Rognoaldur Ragnvaldson, 123 North Grand avenue, Denmark.

OFFICIAL DEATH LIST

Name and place of death—	Age.	Date.
ADAMS, Mary. Los Angeles	73	Nov. 10
BLAKE, Melissa. Los Angeles	81	Nov. 11
BONE, Annie. Los Angeles	76	Nov. 11
BOWERS, Arson. Los Angeles	73	Nov. 7
COOK, Arthur. Los Angeles	51	Nov. 8
CUPP, Lori. Los Angeles	60	Nov. 8
DODSON, Frank. Los Angeles	65	Nov. 8
DUBIN, Maly. Los Angeles	57	Nov. 11
EBRANUES, Frank. Los Angeles	52

Southern California Interests.

Editorials---News---Business---Society---The Drama.

The Times

LOS ANGELES

Vol. XLIII. THURSDAY MORNING, NOVEMBER 13, 1924. —PART II. 20 PAGES. POPULATION {By the Federal Census—(1920)— 576,673 By the City Directory—(1924)—1,348,121

FINAL ARGUMENTS TO BEGIN TODAY

Battle of Nation's Attorneys Will Display Skill

Introduction of Evidence in Lease Suit Closes

Lobby Letter Expressing Fear of Deal is Offered

In the consummate skill of nationally known attorneys in a case of fundamental government importance is expected to distinguish the closing arguments that will be made before United States District Judge McCormick this morning at 10 o'clock in the suit of the United States to cancel naval oil reserve leases and contracts procured by Doheny interests from the government in 1922 when Albert B. Fall was Secretary of the Interior.

For since October 20, last, the case has lumbered on its ponderous way through Federal court on a course which, according to evidence introduced in the closing days of the trial yesterday, Secretary Denby of the Navy once described as being "full of dynamite." The arguments which will last for two or three days, or possibly longer, will complete the submission to the judge of the question which is the first of the government suits growing out of the United States Senate oil investigation.

Frank J. Hogan, Washington, and Frederick R. Kellogg, New York, and Walter K. Tuller, Los Angeles attorney, will argue for the Pan-American Petroleum and Transport Company and the Pan-American Petroleum Company, on the one hand.

NEW LETTER INTRODUCED

Following introduction of evidence yesterday, Mr. Roberts introduced into the record a letter written to Secretary Denby in April, 1921, soon after Denby took office, by Senator Owen, Oklahoma, who had charged that leasing reserves. At that time Denby, the letter showed, was of the opinion that the lessee of the land would proceed by competitive bidding and open competition. In a letter of the same year, according to minutes of a meeting of the Naval Board, Denby said that the leases of the reserves had been referred to the Interior Department and that he said: "That structure is full of dynamite and I want anything to do with it."

The government has been proceeding on the theory that the transactions and contracts resulted from conspiracy between Edward L. Doheny, Fall and others and that the crime was perpetrated on the government and that the whole was based on illegal procedure. The case has been proceeding on the theory that the transactions were regular, routine and legal in every way and it denies the government's assertions.

Upon the resumption of the closing testimony in connection with the Union Oil Company of California. Several days ago Rear-Admiral John K. Robison, engineer-in-chief of the Navy, testified about a conversation with E. Foster Bain, director of the bureau of mines of the Interior Department, relative to the terms of companies for contracts to be obtained by Doheny.

Bain said we could get a lease with the Union, but we didn't want it because they were British-owned.

NEW OFFICIAL CALLED

Counsel put John McPeak, secretary of the Union company, on the stand and McPeak testified that there were outstanding 500,000 shares of Union stock and that "more than a dozen" stockholders were foreigners and that more than 5000 shares" were held by foreigners. When Holmes examined McPeak it developed that the Union Oil Company of Delaware owned 26 per cent of the stock of the Union Oil Company of California and that the Union Oil Company, formerly a company, owned the Union Oil Company of Delaware.

Counsel read into the record a letter showing that information concerning the leasing of reserves was sent out of the office of the United States Land Office much to the embarrassment of that office. Efforts to learn of the source of the questions until after it had been promptly answered communication on the subject.

It developed that Harry M. Daugherty, Attorney-General of the United States, had never seen the lease and had never given his opinion on the contracts and leases in the suit was filed.

(Continued on Page 3, Column 7)

Is Los Angeles getting the police protection to which it is entitled?

Following (in each case the name given is that of the victim,) are the reports of the principal criminal activities in the city of Los Angeles for the twenty-four hours ending at 4 p.m. yesterday:

ASSAULTS

Jack De Witt of the Nason Hotel, Sunset Boulevard and Cahuenga avenue, drugged and beaten by two hold-up men who threw him out of automobile at Main and Eighteenth streets.

HOLD-UP CASES

C. C. Brotherton of 532 North Rampart Boulevard at Rampart Boulevard and London street by armed bandit.

William Anderson, night clerk of the Village Inn Hotel at 5724 Sunset Boulevard, by two bandits.

Mrs. G. Lohman of 2634 Afton Place at same address by burglar who entered her home.

Joe Bush of 767 Sunrise street at same address by two bandits.

Emory Gericks of 1178 Esperanza street at same address by four bandits in automobile.

BURGLARIES

Harry Cooper at 1731 West Seventh street.

United Beverage Company at 910 Mateo street.

Brodin Millinery Company at 724 South Los Angeles street.

Juan Montes at 163 1-4 South Pecan street

Walter K. Harris at 2701 Whittier Boulevard.

Pearle C. Guard at 3458 Sabina street.

Joe S. Olson at 221 East Second street.

J. C. Leonard at 624 East Fifth street.

Betty Lennon at 21343 West Jefferson street.

Ben Blank at 2504 Trinity street.

Mrs. Edna Page at 1321 South Harvard Boulevard.

Albert Kurkiam at 1306 South Wilton Place.

Bell, Evans Real Estate Company at 958 Victoria Drive.

United Studios at 5341 Melrose avenue.

Harold Mueller at 7088 Hollywood Boulevard.

V. W. Earnest, Laurel Canyon.

Mrs. H. Jackson, at 248½ North Avenue Twenty-one.

Otto S. Reed, at 6900 Belgrade avenue.

J. F. Braunin, at 1722 West Vernon avenue.

Mrs. Ruth Pinks, at 1201 South Lake street.

K. M. Bissell, at 7114 Hillside avenue.

Mrs. Frank Osbun at 531 South Sichel street.

Mrs. B. Layman, at 5427½ Hollywood Boulevard.

R. E. Montgomery, at 1805 North Gower street.

Geraldine Kassal, of 819 Curson avenue, at Ambassador Hotel arena.

C. D. Wheeler, at 4040 Third avenue.

H. W. Hawkinson at 4213 South Vermont avenue.

C. D. Stricker, at 2520 West Thirtieth street.

O. V. Elliott at 3628 Tenth avenue.

Cecil H. Bower at 1706 East Forty-first street.

Antonio Sotello, at 304 North Main street.

S. Zuniga, at 724 New High street.

F. Salaza, at 248 Central avenue.

H. J. Sherins, at 332 South Spring street.

SAFE ROBBERIES

William Murray, at 1000 South Olive street.

PICKPOCKETS

Robert Buchanan of 528 Hamilton avenue, at San Pedro street, near Sixth street.

Robert Gill of 3728 Gramercy Place, at 1832 West Seventy-fourth street.

R. B. Gossett of 406 South Glass avenue, at San Julian street near Seventh street.

SHOPLIFTING

Mrs. Walter Pomeroy of 756 South New Hampshire street, at Ambassador Hotel arena.

TURNKEY APPEALS CASE

Turnkey W. E. White, suspended from duty last Monday by Undersheriff Biscailuz for conduct "unbecoming a public servant," has appealed his case to the County Civil Service Commission. It is asserted that White acted as an agent for an attorney.

MIRACLE MAN FOUND GUILTY

Dr. Crespo is Convicted of Medical Violation

Prof. Mokumba is Fined for False Advertising

Spiritualist Inquiries Are on in Many Cities

In the first of a series of trials of occultists and spiritualists in Los Angeles courts this winter, Dr. Michael Angelo Crespo, B.S., M.S., Ph.D., self-styled miracle man, agriculturist, drugless healer, crystal gazer, massage expert and member of the inner circle of the National Independent Spiritualists' Association, yesterday was convicted of violation of the State Medical Practice Act by a jury in Police Judge Frederickson's court.

Simultaneously with his conviction, another initiate of the N.I.S.A., Prof. F. Mokumba, pleaded guilty before Police Judge Pope to violating the advertising sections of a city ordinance regulating clairvoyancy and its associated arts.

MAXIMUM PENALTY

Crespo will be sentenced this afternoon by Judge Frederickson. City Prosecutor Friedlander and his trial deputy, Leroy Reames, have announced their intention to ask the greatest penalty for a misdemeanor, six months in jail and $500 fine.

Mokumba was fined $100 with an alternative of a jail sentence. A stay of execution for thirty days was granted.

Crespo is scheduled to appear in court again today to answer to other complaints, this time of fraud, filed by Times reporters after he had offered to procure them a ready-made Mexican final divorce decree within twenty-four hours for $300.

The jury in the Crespo case deliberated but thirty-five minutes.

Outside Los Angeles proper there were also numerous developments in what appears to be becoming a national inquiry on purported psycho activities. In Omaha, Neb., an investigation of the activities of the National Spiritualists' Union, an organization similar to that of the N.I.S.A., was reported by dispatches as being under way.

In Washington, D. C., this same corporation, together with the Universal Church of the Master, was under official inquiry. Certificates of ministerial ordination in both concerns were found in the papers seized by the City Prosecutor here last Friday in a raid on the N. I. S. A. headquarters.

At Grand Rapids, Mich., another organization, known as the Mediums' Alliance, was being sought to obtain information as to its activities.

In Long Beach the City Council, after a stormy session in which some fifty seers, necromancers and clairvoyants took part, decided to revoke all psychic licenses and by resolution appointed a committee of three to investigate all new licenses sought.

At Alhambra a new city ordinance barring the operations of fortune tellers and their ilk was nearing its third reading, with prospect of a wordy battle there.

ALSO SUMMARY

Meanwhile Atty.-Gen. Webb at San Francisco, who has been investigating activities of the N. I. S. A. with a view toward institution of quo warranto proceedings to revoke its charter, called upon The Times and other agencies for summaries of the evidence gathered during the inquiry here. These summaries are to be prepared and forwarded today.

Los Angeles also yesterday witnessed the arrival of Dist.-Atty. Kempley of San Diego, in search of evidence found in raids here directly affecting the operations of more than a score of psychics in his city. Among the names on a list which he carried were those of "Kean, The Master," Mme. Reichert, Mme. Resina, Mme. Stanley, Princess Anna Xentz, The Desert Garden, Madam Rose, Mrs. Garrett, Nevada Hamilton, Elsie Wheeler, J. Johnson, Hattie Shearer, Lily Cottrell, Rev. M. Briggs, Mme. de Corum, Mme. Zelma, C. E. Hipsley, Mrs. Hattie Taylor Edyth Karrasch and Rad N.I.S.A.

In San Francisco, under the direction of Chief of Police O'Brien and former President Rhime of the American Society of Magicians, a sweeping inquiry was reported under way, with a prospect of arrests in the very near future.

Locally two psychic raids, one upon the headquarters of Jerome H. Kendall and the other at the home of Prof. E. H. Pipka, formerly a professional magician, were made by the police. Both men

(Continued on Page 5, Column 4)

ARCHBISHOP OF GUADALAJARA DECREES EXCOMMUNICATION FOR ALL BOBBED PARISHIONERS

The Archbishop of Guadalajara, second city of Mexico, has decreed an excommunication for all his women parishioners, married or unmarried, who wear bobbed hair.

This intelligence, startling to "las flapperes Mexicanas" in all parts of Mexico and along the border, was made known to the local Mexican colony by El Eco de Mexico, Spanish language daily. Yesterday's dispatch was under a seven-column heading which translated read:

"The pretty flappers of Jalisco have been excommunicated."

Some time ago an ecclesiastical decree in Italy denied the sacraments of the church to women who appeared in church immodestly dressed. Archbishop Orozco y Jimenez of Guadalajara, capital of the State of Jalisco, includes this ban in his order to all priests in his jurisdiction. But the Mexican archbishop goes farther.

It is evident that a communicant of the flapper type could dress as she pleased on week days and wear the most modest garb while attending divine services on Sundays. But not so with the pelonas, which is a happy Spanish word for bobbed-hair girl, unknown in the language until the advent of the popular and at once detested American fashion.

Pelon in Spanish was the name applied to the convicts and the Federal soldiers of the Diaz dictatorship, signifying a shaved head man, and now the word is feminized into pelonas.

It will be impossible to wear the hair long on Sundays and short on week days and the order, says El Eco, has caused a sensation in Guadalajara and in Mexico City.

The American custom has spread rapidly in Mexico, as it has in Europe, despite protestations of old-fashioned mammas, and it is epidemic among young women of both middle and upper classes, the lower class women adhering to their time-honored tresses. The dispatch from Mexico, in fact, hints that it is a committee of society matrons appealed to the Archbishop to do something about this atrocious custom of their daughters, and that the good bishop complied with the drastic order.

It appears that the order decrees for all "pelonas" a minor excommunication which is a temporary denial of the sacraments.

MANIAC CAR SENDS FOUR TO HOSPITAL

Unidentified Man Escapes Pursuing Police After Five Autos Are Smashed

Five cars, all occupied at the time, were wrecked and four persons injured early yesterday morning in the vicinity of South Pasadena by a fast car driven by an unidentified man, who escaped police after a hot chase of several miles. The case is extraordinary in regard to the savage recklessness of the wild driver. One of the victims, all young people from Pasadena riding in the same car, is critically injured.

The wild driver in a touring car was driving along Huntington Drive toward South Pasadena. At the viaduct north of Rose Hill he ran into a machine going in the opposite direction, hurling the car across the street and into another car, wrecking both. Then going only a short distance farther the wild car ran into another machine which was going in the same direction. The third car to be wrecked was thrown to the side of the viaduct, where it hung with a wheel over the edge.

Still further on were four young people riding in a roadster. In trying to avoid the wild car the lighter machine ran into a telephone pole, breaking the pole in two and wrecking the car. The most seriously injured was John Ash, Jr., 531 Garfield street, Pasadena, who is at the Pasadena Hospital suffering from concussion of the brain, a broken arm and other injuries. George Shingleton, 1235 Catalina street, Pasadena, suffered internal injuries and cuts; Miss Marie Bonney of Ventura, a scalp wound, and Miss Hannah Adsit of 1922 Kirkwood avenue, Pasadena, a dislocated arm. All were sent to the Receiving Hospital.

The police at South Pasadena made an effort to stop the wild car, which, those at the viaduct had reported, was running at from fifty to sixty miles an hour without lights. In South Pasadena the wild car wrecked still another car at Mound avenue and Fair Oaks, and failing to stop it, the police commandeered a machine driven by James McKee and gave chase. McKee managed to drive his car at about fifty-five miles an hour, but the wild car easily escaped. The maniacal machine when last seen was swinging along at a terrific speed, with its cover trailing behind, and the police picked up a wooden part which had been broken off in one of the many collisions.

Released After Arrest in Mystery

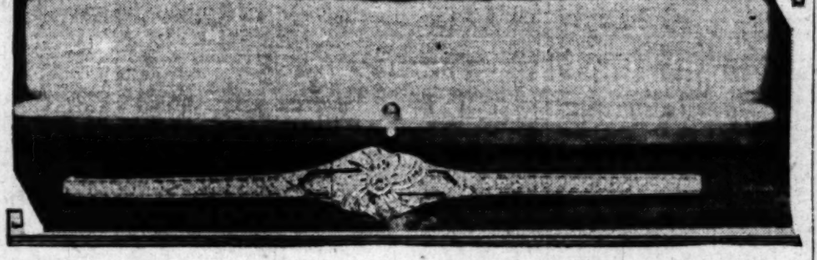

Real Estate Man Questioned About Katz Death

Above—Hal Hall, who was held on suspicion of murder for awhile yesterday but later was released.
Below—A bracelet set with many diamonds and said to belong to Katz, which was found in safe belonging to Hall according to police.

HAIL RELEASED IN KATZ MURDER

Santa Monica Realty Man is Quizzed for Two Hours

Story of Deal With Dead Man Satisfies Authorities

Another Death Threat Angle Develops in Case

Hal Hall, Santa Monica realty man, was released from custody last night after being held since noon by police on a charge of suspicion of murder of Harry I. Katz, wealthy art collector and gem broker, in his bachelor apartment last Monday evening.

The order for his release was issued by Dep. Dist.-Atty. Dennison following two hours' questioning of Hall regarding his business dealings with Katz, a conference he had with the broker about five minutes before he was slain and his movements since that time.

Dennison declared that the questioning convinced him that evidence was insufficient to warrant the issuance of a murder complaint. He stated also that he could establish no motive on Hall's part and that the latter's voluntary appearance at the police station a few hours after the murder to tell of his visit to Katz definitely stamped his actions as above suspicion. The alibi advanced by Hall was also found to be reasonable, Dennison said.

Hall's release came after his attorneys had set in motion habeas corpus proceedings. A writ was issued by Judge Summerfield, returnable before Judge Hardy today at 5 p.m. Hall will appear at Central Station today for another conference with Capts. Bean and Erven, regarding the case.

At the District Attorney's office, Hall repeated statements made to police, but gave more details.

HALL'S STORY

Hall said he went to Katz's apartment to get a diamond bracelet valued at $1200 which he contemplated selling to Bradley King, a film actor. The visit lasted about seven minutes; Hall got the bracelet and started to leave when Katz asked if he would help him lay a new rug.

Pleading an appointment, Hall said he took out his watch and he and Katz compared the time. Hall declared his watch read 5:41 p.m., while Katz's watch, which he believed he carried on his wrist, read 5:44 p.m.

Because it later developed in police investigation that Katz was not wearing a wrist watch when he was killed, it was believed that a discrepancy had been found. Dep. Dist.-Atty. Dennison, however, said such a mistake might easily occur, and did not hold that against Hall's story.

Hall said he left the apartment about 5:45 p.m., and met his wife near Third and Berendo, after which they went to the theater with friends. While in the theater Hall saw a newspaper headline of the murder and rushed to the police station. At that time he told Capt. Taylor of the deal for the bracelet and informed the officer that he had it at his office.

SAW ONLY KATZ

When he left the apartment, Hall told Dennison, he saw no one beside Katz in the latter's quarters, neither did he observe anyone in the hallway or near the front door of the apartment.

Dr. W. W. Harrison, friend of Hal Hall, called on Dep. Dist.-Atty. Clark yesterday to explain on Hall's behalf the bracelet transaction which is being investigated by police. Dr. Harrison said Hall had been dealing in gems as Katz's agent. Some time last week, he said, Katz turned over to Hall some diamond bracelets Hall expected to sell at the Ince studio and told him to keep them over the week-end. Hall declined to take the responsibility, according to Dr. Harrison, and returned the bracelets to Katz for the latter to keep till the first of the week.

Hall had been booked on suspicion of murder after questioning by detectives developed contradictory statements regarding a wrist watch he said Katz was carrying. He was subjected to a grilling, but maintained that he had told all he knew of the murder. Hall was arrested by Assistant Captain of Detectives Erven, Bean and Detective Lieutenants Stevens, Teel and Velt.

Another death-threat angle to the case developed in the statements of H. F. Glaze, claim adjuster for the National Automobile Club, made to police yesterday. Glaze told the investigating officers that Katz told him he had been threatened with death for four or five years by a man he described as large and red haired. The lat-

(Continued on Page 2, Column 4)

CULT ADOPTION IS OPPOSED

Prosecutor Will Fight Efforts of "Master of Sun Worshipers" to Make Silesian Boy His Ward

Steps to prevent the adoption of a 16-year-old boy by Ottoman Zar-Adusht Hanish, self-styled Master of the Mazdaznan cult of "sun worshipers" whose tilt with the law became a subject of nation-wide interest a few years ago, will be taken today by Dist.-Atty. Keyes when the matter of adoption comes up for a hearing before Superior Judge Archbald.

Hanish is endeavoring to adopt Ulrich Fieberger, 16-year-old son of Frederick and Antonie Fiebergerer of Silesia. No history of the boy could be obtained last night, but an investigation of Hanish's recent activities revealed that he had adopted another boy, Emanuel Bachman, about a year ago. The move to prevent the adoption of the Fieberger lad is being made by Dist.-Atty. Keyes because of the past record of Hanish.

"I certainly will be in court tomorrow to present all the information my office has on this man," the District Attorney said. "I deem it my moral duty to inform the court of Hanish's past life."

Hanish was arrested in Chicago in December, 1919, upon the request of Los Angeles authorities who charged him with revolting offenses against young boys and girls of this city, charges which were contained in five grand jury indictments. His return to Los Angeles was followed by a raid upon the "Temple of the Sun," local headquarters for the Mazdaznan cult and by the questionings of many cult leaders concerning the secret rituals of the organization. Among these weird rites were baths in the dew, the eating of violets and other strange antics.

Hanish declared that he had been dedicated to the weird religion by the prophets of Zoroaster in the monasteries of Persia and that he was the high and only priest of the sun worshipers. The District Attorney's investigation, on the contrary, showed that he was the son of a Milwaukee music teacher, that he once operated a magic show in a one-horse wagon and had experienced trouble with the law before.

Though five indictments had been returned against him here, the charges were later dismissed after all of the witnesses suddenly disappeared from the city.

SIDEWALKS ARE ASKED

Property owners have petitioned the City Council to lay sidewalks on Beverly Boulevard from Alexandria avenue to Western avenue.

No Deaths and No New Cases, Plague Report

No new cases and no deaths were reported yesterday to Dr. W. M. Dickie, in charge of the committee supervising the quarantine in the Mexican quarter against the pneumonic plague. The health authorities are greatly pleased with the continued absence of new cases, but the rigid preventative measures have not been abated.

The total of cases stands at thirty-six, of whom thirty-one have died. The last death occurred Tuesday.

COUNCIL IS THANKED

The Board of Library Directors yesterday in a letter to the City Council thanked the Councilmen for their recent appropriation of $100,000 to complete the purchase of the Flower-street frontage for the $1,500,000 central public library, to be built on Normal Hill.

FEAR CRASH, LEAP FROM CAR; HURT

Trolley Passengers Are Victims of Alarm Due to Approach of Train

Frightened by the approach of a Southern Pacific passenger train on Alameda street and fearing that it would crash into the crowded Brooklyn-avenue street car on which they were riding, several passengers jumped off while the street car was making about fifteen miles an hour last night and were injured.

Three were treated at Receiving Hospital: Miss Rae Little, 28 years of age, of 3027 Upper Boulevard, who suffered a broken left ankle; Miss Betty Jarvis, 20, of 1343 Pennsylvania avenue, bruised when she was knocked down and trampled; Joseph Bloom, 34, bruises and lacerations of the knees. Half a dozen others with slight injuries went home without medical attention.

The street car passed the crossing safely.

MRS. CARTER RESIGNS

Head of Hollywood Community Sing Plans Long Rest

Mrs. J. J. Carter, community worker, has resigned as president of the Hollywood Community Sing, of which she has been the head for five years. Mrs. Carter's letter of resignation was read at the sing Tuesday night by Hugo Kirchhofer, song leader.

Kirchhofer also stated that Mrs. Carter had resigned from the City Mothers' Board, and from the Los Angeles Planning Commission and that she intended to take a long rest. A motion to accept Mrs. Carter's resignation was passed by members of the organization, and a letter of regret authorized.

AUTO DRIVER TESTS ASKED

Law Planned to Cut Death Toll; Black License Favored After Third Accident

A list of definite suggestions aimed to cut down the toll of traffic dead and to tighten up the law in reckless driving cases was formulated yesterday at the final conference on this problem at Dist.-Atty. Keyes's office.

Physical examination of every driver and tests to determine each motorist's mechanical ability was the major suggestion included in the list. A law to compel such tests and examinations will probably be introduced at the next session of the Legislature with the unanimous support of virtually every organization in the Southland, it was indicated.

Heavier penalties in manslaughter cases and a change in the law to enable courts to sentence drivers to the County Jail when they cannot be convicted of manslaughter, are also among the suggestions drafted.

Another major suggestion included in th list would force every driver who has had three accidents to have a black license plate instead of one of the ordinary color. This would serve as a warning to other motorists as well as to the driver, it is believed.

At the conclusion of the conference yesterday Dist.-Atty. Keyes was empowered to appoint a safety committee which would whip these suggestions into final form and push their adoption either by the governing bodies of the various towns or by the State Legislature.

The conference yesterday included representatives from various

(Continued on Page 5, Column 3)

QUIZ KATZ CASE HUSBAND

Mate of Dorothy Carroll Is Questioned by Police About Threats Against Love Rival

Chase Carroll, husband of Dorothy Carroll, sweetheart of Harry I. Katz, murdered musician, was being questioned at an early hour this morning by police in his home, 1722 Garfield street. Carroll was found by the officers after a search of several hours and following an order issued by Captain of Detectives Chapman to take Carroll in custody for questioning.

Chief among the reasons why police investigating the Katz murder wished to question Carroll is that he is declared to have threatened to kill any man who came between him and his wife. Many times within the past ten days, Carroll is declared to have broke out crying and told his associates at the Ratledge School of Chiropractors that he "would kill the man who took his wonderful girl away from him."

The Carrolls are said to have been married for three years. Last fall both entered the school for chiropractors. At that time they were living with Mrs. Carroll's parents, said to be wealthy, at their Laurel Canyon home.

In the school, according to students, Carroll's extremely jealous disposition was frequently displayed. His wife is said to have quarreled with him at the school on several occasions, her chief complaint being that he was too "short" and was too jealous.

It was easy to see, their friends say, that Carroll was wildly in love with her. But she rebelled against his constant jealous outbreaks, it is said, and about ten weeks ago made it so disagreeable for him that he left the home of

(Continued on Page 2, Column 5)

CITRUS RETURNS SHOW GAIN

Value to State of 1923-24 Crop is $69,826,235; Wholesale Trade Worth $105,328,634

Based on figures compiled by the California Fruit Growers' Exchange the returns to California from the 1923-24 citrus crop were $69,826,235 and the delivered value to the wholesale trade $105,382,634, according to the annual report of General Manager E. G. Desell, made public today.

"Of the 74,000,000 boxes of oranges, 4,000,000 boxes of lemons, 2,000,000 boxes of grapefruit and 1,000,000 boxes of limes and miscellaneous citrus fruits grown in California, 89 per cent was sold through the regular channels of trade during the year, leaving 11 per cent, or 8,000,000 boxes, yet unsold, which 60 per cent were oranges and 40 per cent grapefruit. Other shipments were from Porto Rico, Louisiana, Alabama, Texas and Arizona, with some imports from Japan into the Pacific Coast."

In the year just ended 32,715 cars of oranges and grapefruit, 11,551 cars of lemons, totaling 44,266 cars, were shipped by the exchange growers, which represented 72.9 per cent of the citrus fruit shipments from the State. In boxes exchange shipments equaled 14,

(Continued on Page 2, Column 5)

EVENTS IN PSYCHIC QUIZ

Following were the major events in the investigation of fraudulent spiritualism in Los Angeles and the State yesterday:

Michael A. Crespo, M.S., B.S., Ph. D., prominent in affairs of National Independent Spiritualist Association, was convicted of violation of State Medical Practice Act before Police Judge Frederickson.

Prof. F. Mokumba, advertising psychic and "minister of the gospel" under N.I.S.A., pleaded guilty before Police Judge Pope on charge of fraudulent advertising.

Several other psychics were arraigned and hearings set.

Long Beach City Council revoked all psychic licenses and by resolution appointed a committee of three to investigate all further applicants.

Atty.-Gen. Webb at San Francisco called for brief of evidence collected in investigation by Times reporters and others.

San Francisco police department, under leadership of former President of American Society of Magicians, began antipsychic drive.

Dist.-Atty. Kempley of San Diego arrived in Los Angeles to familiarize himself with evidence collected here before beginning grand jury inquiry in southern city.

Two more psychic raids were made by police against headquarters of Jerome H. Kendall and Prof. E. H. Lipka.

Washington, Omaha and Grand Rapids officials started inquiry of "church corporations operating there."

Bits of News From Today's Want Ads

Practically new electric mangle offered for sale at bargain.

Private party has $2000 trust deed and late model car to apply as part payment on five or six-room house in Hollywood.

Fully equipped bakery in good location with long lease must be sold at once.

Stenographer wanted—must live convenient to Beverly Hills.

Four Huge Diamonds Missing in Katz Murder Found in Pawnshop

DISCOVERY HITS THEFT MOTIVE

Jewels Pledged by Owner Located by "Times"

Expensive Emerald Cut Gem One of Collection

Mystery of Three Paintings is Solved

The long-sought diamonds of the king's ransom collection of Harry I. Katz, slain gem broker and art collector, four enormous stones out of five that have been regarded as the key to the robbery theory—were found by The Times yesterday in a Los Angeles pawnshop where they had been pledged by Katz, apparently in desperate need of cash.

This discovery accounts for virtually all of his near-priceless array of gems, missing until now and believed to have been stolen by the murderer. Only one large stone remains to be accounted for. That is what Katz had described as a "pendant" shaped diamond of about thirty-five carats, a masterpiece of the jeweler's art that was completed only ten days before Katz staggered down the stairs of his apartment-house, vainly trying to utter the name of his slayer.

FOUR DIAMONDS

The diamonds found yesterday, after a thorough search from all available angles, are four in number, two of twenty-two carats in weight, one loose stone and one ring of unnamed weight.

They include the mysterious emerald-cut diamond—the one friends of the broker declared he admired the most. This was pledged on October 24, last, and was to have been redeemed by the 23rd inst. He got $2000 on this one, which was without a setting. The other twenty-two-carat stone was in a ring. It was pawned on October 6, last, for $2500. The others are listed as one loose stone and one diamond ring, of unidentified weight, which were pawned for $2070 on October 6, last.

With this discovery the theory that Katz was slain as the result of a definite grudge growing out of a business deal was strengthened.

The police questioned Billie Byrens of 420½ Victor street, art connoisseur and man-about-town, who also solved in part the mystery of the twenty-two violins found in Katz's apartment at 615 South New Hampshire street.

Byrens declared Katz obtained the musical instruments from a San Francisco man in trade for about $20,000 worth of oil stock. They are now seeking to discover if the man is still satisfied with his bargain.

TURNED AWAY

On the 1st inst., Byrens said, he went to Katz's apartment accompanied by a man who wanted to sell some diamonds. Katz, greatly excited and white as a sheet, met them in the hallway and brusquely refused to look at the diamonds, saying he had someone in his apartment he did not want anyone to see. He got them out of the house as quickly as possible, the witness declared, making a hasty apology for his rudeness.

It was Byrens, the police learned, who negotiated the deal between Katz and Otto Meek, Flintridge millionaire. Byrens received, as his commission a Marquise-shaped diamond in platinum setting and a large emerald, giving to boot three oil paintings, he said. This story of the transaction, the police said, was corroborated by Katz's papers. Byrens said most of the valuables which Katz took over in the Meek deal had been placed in storage. Police have been wondering where they are. Byrens also said an $18,000 bedroom set from the Meek home had been placed on display in a local furniture store.

Byrens was the man, it was learned, who wrote Katz a note demanding an appointment for the purpose of settling up affairs. He said the appointment was made October 15, and the details of the commission in the Meek matter were finally agreed on.

The former owner of the violins, Byrens said, was "a heavy, dark-complexioned, foreign-looking man," said to be the leader of an orchestra in San Francisco. The man was a collector of violins, Byrens said. Katz told him of meeting the man and of negotiating for the violins, he declared.

Byrens gave a complete and detailed account of his dealings with Katz and his knowledge of the business affairs of the slain man to Assistant Captain of Detectives Bean.

MYSTERY SOLVED

As a result of Byrens's disclosures, Bean said, the mystery about three paintings said to have been sold to Katz is solved. He also counted for a large amount of antique furniture acquired by Katz in a trade with Meek and which was missing. Byrens told Bean that Katz stored the furniture in a warehouse. A letter from a storage concern to Katz, found in his effects, indicated that the furniture will be located. This warehouse will be visited by detectives today to verify this theory.

At the time Katz was slain, Byrens told Bean, he was moving some furniture into his antique shop, the Pirate's Den. This statement is verified by the transfer man who assisted Byrens, Bean said.

SMUGGLING RING IS BROKEN

Customs Men Announce Success of Efforts Begun With Mors Murder and Revived in Katz Case

[BY A. P. NIGHT WIRE]

WASHINGTON, Nov. 13.—Agents of the Customs Service have succeeded in breaking up one of the greatest smuggling ring conspiracies in years, it was disclosed tonight at the Treasury, where it was said that customs agents in half a dozen sections of the country in recent months have seized and identified smuggled jewelry valued at more than $250,000.

Information as to the success of the agents' efforts which were inaugurated with the killing at Los Angeles last August of Mrs. Theresa Mors, with whose murder "Kid" McCoy has been charged, was received here today when agents of the service in New York notified the Treasury they had unwound details of the smuggling operations.

SMUGGLER IDENTIFIED

The Treasury was informed that a man named Medianski, now in flight to a foreign country, was the person who actually had brought in the jewelry.

Any information concerning the identity of Medianski was withheld by officials, but it was indicated that their knowledge was not definite as to how long he has operated or how much jewelry in the aggregate has been smuggled into the country. The fact that the trail was picked up on the death of Mrs. Mors, it was stated, was regarded as having no significance in so far as her death itself was concerned.

Whether Medianski operated for himself or as an agent for higher-ups was not indicated, but, according to custom, service records, he was the head and forefront of the active operations and had enlisted a dozen or more aides in disposal of the jewelry.

HUNDREDS OF VICTIMS

Victims of the conspiracy were numbered by officials at "several hundred," scattered widely over the country. The agents have seized all the jewelry they have been able to find, but it was said that probably as much more never would be uncovered. Innocent purchasers have stowed it away in safe places or are wearing it, not knowing its origin.

The jewelry possessed by Mrs. Mors was the first to be identified positively. From that beginning the agents, it was said, ran down a series of clews in Pacific Coast cities. They found much jewelry both in San Francisco and Los Angeles, the latter city where Mrs. Mors had her home, providing the greater quantity.

The trail led eastward and the port of entry was found to have been New York, from which base Medianski, according to customs officers, directed the distribution and sale of jewelry. There were many diamonds among the smuggled goods and these left plain tracks for the agents to follow.

KATZ CASE TRAIL

With the killing in Los Angeles Monday of Harry I. Katz, another trail was opened and this, it developed today, had resulted in the finding of more jewelry, which is now en route to New York for examination by agents who have been in charge of the case.

Agents of the service have found that most of the jewelry came from Austria and Germany direct to the United States, but back of that they traced many valuable pieces into Russia. The latter pieces had been sold in Austria and Germany and the smugglers, it was said, picked them up in those two countries when the low value of the currencies permitted them to operate on a larger scale and make their purchases at low prices.

It may be some weeks before the customs authorities clean up the whole case, but they feel that their work is sufficiently near completion to permit publication of the results so far attained. They hope to bring conviction of some of Medianski's aides whose names it still is necessary to withhold and they have instituted efforts looking to the apprehension and return of Medianski.

Hail's Dealings With Katz Not Known to Wife

Hal Hall, arrested yesterday on suspicion of the murder of Harry Katz, local diamond broker, is engaged in the real estate business here with offices at 660 South Vermont avenue.

Hall has lived in Santa Monica for about eight years with his wife and three children. He is 41 years of age.

Mrs. Hall said today that she knew that her husband was acquainted with Katz, but did not know whether his acquaintance with the slain broker was of a business or social nature. Hall was at his home yesterday and went to his office as usual this morning, Mrs. Hall said.

Mrs. Hall is the daughter of the pioneer Scheckles family of Santa Monica.

BAZAAR TO AID CHURCH

An autumn bazaar and festival will be conducted for the benefit of the new Church of Our Divine Savior in the parish auditorium, Cypress avenue and Idell street, today, tomorrow, Saturday and Monday evenings. The festival will close Monday evening with dancing. The new church is under construction and will be dedicated Sunday, December 14, by Rt. Rev. J. J. Cantwell, bishop of Los Angeles and San Diego. Rev. F. A. Wekenman is the pastor.

HAIL RELEASED IN KATZ MURDER

(Continued from First Page)

est threat Katz received from this man was last Saturday, Glaze said he told him. At that time, Glaze declared, Katz tried to obtain his aid in administering a beating to the man.

Katz also is said to have told of his fear of the red-haired man to a teller in a downtown bank, who will be questioned by police as soon as they can locate him.

The homicide squad of the Sheriff's office late yesterday obtained information that is expected may throw light on the slaying. This was to have been turned over to Capt. Bean last night.

Details are not available but the information is said to center around the hurried departure from this city of a man who told acquaintances that he "did not want to be arrested in the Katz case."

Assistant Captain of Detectives Bean and Erven yesterday afternoon laid before the District Attorney's office the facts uncovered so far in the police investigation. Later Capt. Erven and Dep. Dist. Attys. Davis and Dennison went to the Ambassador Apartments, where the murder occurred, and took statements from those who had previously been questioned by police.

Another and an entirely new line of investigation was started by detectives yesterday with the aid of an underworld character with whom Katz was known to have had dealings. This angle is being followed independently of others and is considered seriously, despite other clews that appear to be warmer, police said.

ASKED PROTECTION

Additional proof that Katz for months had been in fear of his life was brought forward yesterday when it was learned that Katz telephoned the detective bureau late one night in August, last, and appealed for protection against two men he said were loitering around the garage where he kept his car.

Detective Lieutenant Reid responded and remained at Katz's apartment for several hours. Katz was extremely nervous at that time, Reid declared.

That Katz had been agitated for some time over some impending trouble or death threats is shown in assertions by Herman Fischer, with whom Katz had an office in the L. W. Hellman Building, that the latter had not been sleeping soundly for four or five weeks prior to the murder. This is verified by persons living at the apartments.

Among the officers who were checking over various angles of the case yesterday were Detective Lieutenants Hickey, Bain and Stoll.

Police were also endeavoring to trail a man who was observed by a garage man named Barnhart riding on the running board of an inclosed automobile about two blocks away from the scene of the murder at the approximate time the slaying took place. This man appeared to be agitated greatly, Barnhart said. As the machine reached a point opposite the garage, which is located at Wilshire Boulevard and Berendo street, the man jumped off the running board and climbed into a Ford car, the motor of which was running, and drove away rapidly.

SMUGGLED GEMS CLEW

Reports that Katz recently brought $150,000 worth of smuggled diamonds from Tia Juana to Los Angeles were also being checked late yesterday. The police are trying to locate members of an asserted gang of smugglers who are declared to have operated in San Diego and Tia Juana to determine if Katz had any connection with their activities.

That Katz resisted his murder and was in a crouching position, probably pleading for his life when the fatal bullet was fired is indicated, police say, in the course of the bullet's path determined at the autopsy performed yesterday by County Autopsy Surgeon Wagner. It was found that the bullet entered the right side of Katz's neck, just above the collar-bone, ranging downward to the left side of his body. It passed through his left lung, broke the fourth rib on the left side and came out of the back.

Joe McReynolds, 821 South Bixel street, who told detectives he was the sweetheart of Dorothy Carroll, the "mystery blonde" with whom Katz was said to have been in love, appeared voluntarily at the police headquarters yesterday and was questioned by the investigating officers.

McReynolds told police that he and not Katz was Miss Carroll's sweetheart. He said she called him over the telephone on the night of the murder and told him Katz had been killed. At her request, McReynolds said, he visited her apartment. She told him the story of her affair with Katz, he told the officers.

Miss Carroll has told her story of her connections with Katz but was unable to give any material clews.

Search of two safety deposit boxes held by Harry I. Katz at the Union Trust Company yesterday failed, according to Assistant Captain of Detectives Bean, to disclose anything of value to aid in solving the mysterious slaying of the gem broker.

In one box were found private correspondence and other papers but no will or insurance policies. In the other were kept several pieces of jewelry, a number of unset stones and several rings without settings. They were opened by Capt. Bean and Detective Lieutenant Bain in the presence of representatives of the State Inheritance Tax Collector and United States Treasury Department, and Mr. and Mrs. Ben Phillips and Betty Katz, brother-in-law and sisters, respectively of Katz.

Today at 10 a.m. the detectives will open a box held by Katz at the Merchants National Bank. Capt. Bean stated he is doubtful that anything of value in the investigation will be found there. Bank officials said yesterday that Katz had not opened the box for more than a year and a half.

BROTHERS OF KATZ ADVANCE NO THEORY

[EXCLUSIVE DISPATCH]

CHICAGO, Nov. 12.—Two brothers of Harry Katz, the murdered Los Angeles diamond broker, were located in Chicago today. They could offer no explanation of the murder because, they said, they had not been in close touch with their brother for a dozen years. The Chicago brothers are Benjamin Katz, a dealer in old violins and 'cellos at 218 South Wabash avenue, and Mar Katz, a real estate broker at 3838 Broadway.

FRUIT CAR SUPPLY AMPLE

First Time in State's History There Have Been Enough Carriers for Product, Says Official

For the first time in its history, the State of California this year has been provided with a sufficient number of refrigerator cars to carry its perishable products to market without delay and loss, according to Donald D. Conn, Washington, manager of the public relations department of the American Railway Association.

Mr. Conn, who is at the Biltmore, arrived in Los Angeles yesterday, the principal object of his visit here at this time being to attend the meeting at San Francisco on the 21st inst., of the Pacific Coast Advisory Board, organized two years ago to co-operate with the railways and other agencies in improving transportation facilities.

"The benefits that have resulted from the improvement of the transportation service of the country during the last two years have nowhere been more marked than in California," said Mr. Conn. "With the largest grape crop on record to be moved, in addition to vast quantities of other perishables produced in this State, not one instance of car shortage has been reported during the current season. It is the first time such a condition has existed here, and there is every reason to believe that with the continued effort on the part of the twelve regional boards throughout the country to co-operate in the equalization of transportation of freight, car shortages can be avoided indefinitely, not only in California, but everywhere else."

Mr. Conn stated that the improvement in service had been no less marked in other parts of the country. "The year 1924 brought forth one of the largest grain crops ever produced and the carriers have been called upon to handle the largest peak load in their history," he said. "During the peak week in October they handled 1,102,336 cars, which breaks all the former records.

"This tremendous feat was accomplished without car shortage, without congestion, without complaint and with an increase in serviceable locomotives and cars in storage as compared with a year ago. The efficiency of the service is shown by the fact that 76 per cent of all these cars were unloaded within the free time of forty-eight hours."

Aside from the co-operation afforded by the regional advisory board, Mr. Conn credits the greater efficiency in service to the vast improvement in physical facilities of the carriers together with large additions to their plants, and also to the complete co-operation between the carriers and the car service division of the American Railway Association.

HUGE KATZ JEWEL WAS SMUGGLED

Sixty-five-Karat Emerald Seized from Bank Vault; Collector Not Implicated

Special agents of the United States Treasury twice investigated reports that Harry L. Katz, murdered broker, was dealing in smuggled gems and last June seized a sixty-five-karat emerald from his safety deposit box, it was learned yesterday.

Pursuit of the investigations, it was said at the Federal Building, indicated that Katz was not violating the law. The emerald was smuggled into this country by a man twice removed from Katz in its possession.

Information concerning the emerald came to Treasury agents here nearly two years ago, and they started a hunt for it. When the jewel was located in the safety deposit box of Katz he willingly aided in the investigation. He had purchased the gem from a jeweler, he said, believing the duty had been paid. The jeweler, in turn, proved to the satisfaction of the agents that he did not know the gem was smuggled. The emerald was seized, and is now in the Treasury vaults, while search for the smuggler continues. The emerald was described as being practically flawless, cut in an oblong shape for use on a pendant, but at present set in a brooch. Katz said he paid $2500 for it.

During last March, April and May the agents investigated reports that Katz was dealing in smuggled diamonds. His possessions and records were examined, it was said, and he co-operated with the officers. In the case of each stone, it was said, the origin was traced and they were all legally entered in this country.

Katz, it was said, did not enter into the famous "Russian crown jewel" affair of April, 1923. No evidence of his dealing in illegal stones are in the possession of Treasury officials.

QUIZ HUSBAND IN KATZ CASE

(Continued from First Page)

her parents, where they were living.

A short time afterwards she filed suit for divorce, charging cruelty. About the same time she got into an argument with authorities at the school and quit attending classes.

Carroll hired an attorney to fight the suit, vowing that he would never give up his wife. But about a month ago he is said to have told friends that he couldn't "fight against Katz with all his money," and agreed to a property settlement. The case was said to have been set for next May on the uncontested cases.

Katz entered the lives of the Carrolls shortly after their separation, it is said. He met Mrs. Carroll at a party at a local hotel.

Katz is said to have fallen in love with Mrs. Carroll almost at first sight. A short time later, it is declared, he gave a party in her honor at his apartment. It was at this party that Katz is said to have given a diamond ring, which he said was worth $5000, to Mrs. Carroll. This ring was later taken back by Katz and a diamond ring set with sapphires was given to her in its stead, friends declare.

At another party, given in honor of the birthday of Lee Francis, room-mate of Mrs. Carroll, in their apartment, Katz is reported to have made violent love to Mrs. Carroll. She also is declared to have admitted she loved Katz, but that she was afraid of her husband.

Among his intimate friends Carroll is known as the "best-looking barber in town." For he follows that profession in a barber shop at 5515 Hollywood Boulevard at night after his duties in a clinic at the chiropractic school are over.

VICTIMS IDENTIFY SUSPECTED BANDITS

Two hold-up victims yesterday identified Harry Meyers, 21 years of age, and Floyd Earl, 23, as being the two who held them up, according to Detective Lieutenants Barr, Robinson and O'Connor, who arrested the men for suspicion of robbery Tuesday at 926 South Olive street. The two victims who made the identification, according to the detectives, are J. C. Livengood and J. L. Tetztaff.

GAIN SHOWN IN CITRUS RETURNS

(Continued from First Page)

$00,069 of oranges and grapefruit, and 4,588,211 of lemons.

An increasing quantity of exchange fruit was exported this season from Pacific Coast ports to the Orient. It is expected that this will be further enlarged with the additional steamer service now available and the possibility of lower rates for refrigerator space. With direct steamer service from Southern California, Honolulu business showed a great increase. The total export business with the United Kingdom, was three to four times that transacted in any recent year.

The eating quality of the entire California orange crop this season can be classed as good, but the sizes ran extremely small, due chiefly to lack of rain last winter and an abundant set. The fruit, generally, gave satisfaction to the consumer, however, which should react favorably in the sale of future crops.

"The outstanding problems in connection with the marketing of this year's orange crop," Mr. Dezell points out, "have been its profitable distribution in the face of the largest total supply of California and Florida oranges and grapefruit ever offered for sale, and the necessity of an increase of unit sales."

Explaining the program of advertising and merchandising carried on by the exchange, Mr. Dezell states the expenditure of the exchange is less than 1 cent a person annually in putting its selling message before the consuming public.

Fifty-three million Sunkist full-color pages in magazines with national circulation and 175,000,000 advertising insertions in the daily newspapers throughout the United States and Canada were used in the past season.

Recipe contests, special news articles, posters, farm and trade papers and thousands of window displays supplemented the major campaigns.

"Although oranges and lemons are sold chiefly because people like their flavor," said Mr. Dezell in his report, "and attribute which closely rivals their appetite appeal as a reason for public demand is that of health value. Citrus fruits are most fortunate in this respect. Orange juice for the baby is now one of the foundation stones of consumer demand.

"While the principal objective of exchange advertising is now, as it was in the first campaign seventeen years ago, to increase the total consumption of citrus fruit without particular regard to source or brand, emphasis is laid on the advantages of the California fruit, particularly the Exchange Sunkist and Red Ball trade-marked brands."

In the course of dealer service work seventeen exchange men visited 43,816 retail stores and in addition to giving advice and suggestions on fruit sales, have placed in store windows 225,533 pieces of Sunkist and Red Ball display material.

Since the perfection of the electric orange and lemon juice extractor two years ago, 20,000 of the machines have been sold by the exchange at cost. It is estimated these machines have created a market for 2500 carloads of citrus fruit with a retail sales value of $20,000,000 from the sale of 200,000,000 drinks.

An interesting development of the exchange laboratories this season is pectin, a product said to be the most concentrated of its kind ever offered the jelly-making trade. It is finding a ready sale.

In the twelve months from June 1, 1923, to June 1, last, the exchange made a net gain in membership of 5851 acres, representing approximately 2500 carloads of fruit; of this gain 819 acres are planted to lemons and 5032 acres to oranges.

PLAN MACHINE SHOP

AMARILLO (Tex.) Nov. 12.—The Dunigan Tool and Supply Company of Breckenridge, is to erect a tool and machine shop in the Panhandle oil field soon.

L-A Butter ~ use it in all Recipes because of its Uniform Guaranteed Quality

Your Grocer has it

'SHUMLEY'

An exclusive new Bootery model, obtainable in Patent, Black Satin, Brown Satin and Tan Russia $12.50

-in White Satin and Blonde Satin $13.50

C. H. WOLFELT CO.
The BOOTERY
FRED E. WHITE PRES.
Smart Shoes for Women
611-615 West Seventh
LOS ANGELES
San Francisco

Puny Babies Can Grow to sturdy children

Note which foods best agree. Be quick to stop constipation with Dr. Caldwell's Syrup Pepsin

PARENTS need not despair because a baby is frail. Progress often rests upon the most trifling change in or addition to the diet.

Watch diet, digestion and elimination. There should be two or three stools a day, and as solider food is eaten, one or two. If there are less, and there is belching, wind, bad breath, symptoms that indicate constipation, give half a teaspoonful of Dr. Caldwell's Syrup Pepsin, and by morning you will have a healthy youngster again.

Not all laxatives, however, are suited to young children, as many contain opiates and narcotics. Syrup Pepsin is entirely free from them, and is a simple vegetable compound of Egyptian senna with pepsin and pleasant-tasting aromatics. The formula is on every package.

Experienced mothers like Mrs. T. Breeman, 65 Lewis St., Paterson, N. J., and Mrs. Walter Morris, Shively, Ky., have discarded all other laxative medicines for Dr. Caldwell's Syrup Pepsin. They find that this mild, gentle laxative answers every purpose and is a great improvement over the old-style harsh cathartic pill and calomel, which children hate to take.

Buy a bottle of Syrup Pepsin at a drug store, the cost being less than a cent a dose, and if it does not come up to these claims your money will be refunded.

A laxative like Dr. Caldwell's Syrup Pepsin can be used by all members of the family, for it is safe and yet effective. It has been successfully sold for over thirty years and is today the most widely used general laxative in the world, over 10 million bottles being bought by the public annually.

Use it for constipation, biliousness, dyspepsia, flatulence, indigestion, headache, fevers and colds, and all other disorders associated with imperfect or infrequent passage. Many people use it regularly once a week as a mild flushing of the bowels, and in that way escape the dangers of constipation altogether. Just a spoonful now and then is a wonderful stabilizer of health.

Free Sample Bottle Coupon

There are people who very rightly prefer to try a thing before they buy it. Let them clip this coupon, pin their name and address to it, and send it to the Pepsin Syrup Co., 518 Washington Street, Monticello, Illinois, and a free sample bottle of Dr. Caldwell's Syrup Pepsin will be sent them prepaid by mail. Do not inclose postage. It is free.

DR. CALDWELL'S
SYRUP PEPSIN
The Family Laxative

True Flavor—Full Measure
BEN-HUR VANILLA
Highest quality and truest, most delicious flavor—try BEN-HUR in your cakes and puddings and notice the improvement. Always packed in full measure 1 oz., 2 oz. and 4 oz. bottles.
MADE IN LOS ANGELES BY JOANNES BROTHERS COMPANY

Do Rheumatic Pains Torment You?
Send for report of clinical test made at the Metropolitan Hospital of New York where seventeen chronic cases of RHEUMATISM, ARTHRITIS and NEPHRITIS were given Mountain Valley Water only, all other medication being withdrawn. Profit by the experience of others. Order a case.
Mountain Valley Water Co.
425 West 18th St., Los Angeles
Phone ATlantic 3071 We Deliver

Telephone MEtropolitan 0700
Whenever you want to place a want ad in The —No charge account is necessary. Collection

THURSDAY MORNIN

MUSIC COMPANY AGAIN IN STUDI

Martin Concern Prese Semi-Monthly Program

Many Radio Fans Pra Philharmonic Trio

Soprano Solos Are Sung Miss Ruth Pitts

BY CLAIRE FORBES CRAN

Twice a month the Martin Mu Company pays a visit to KHJ. dio inclines one to the habit speculating as to the existence things not seen. Do all of remember as children your be guardian angels? Those w derful beings who stood betw you and all of the imagined pe which beset the paths of ch hood. Well, I have a fancy t each one of the companies wh names stand in your mind for best in broadcasting has a gua ian angel who attends each ra appearance.

The angel who watches over Martin Music Company is an es cially beautiful one, with ser face and shining garments. E time that the company gives generously to its fellowmen angel becomes a little more distant, and last night one co fairly hear the rustle of its wi J. Howard Johnson, the arrang presented the following artis The Philharmonic Trio, consist of Alfred Kastner, harp; Ju Lenske, violin, and Earl Brig 'cellist; Ruth Pitts, soprano. Jo Martin at the Gulbransen regist for piano and the Tyrolian Zith Club, and Happy Boy Yodelers.

CLUB TO APPEAR

When an organization is as po ular as the Tyrolian Zither Cl we are always glad to announ any public appearance at wh they may be seen as well as hea Saturday evening the entire cl will give a concert at Forester Hall, 321 South Olive street, at o'clock, and we are sure that y will be amply rewarded by goi to see these picturesque people the costume of their native cou try.

We have received at the staff letters and applause cards wit out number complimenting the l appearance of the Philharmon Trio. Last night they gave tho semiclassical numbers for whi they have established such a re putation as Gabriel Marie's "Air Olden Style;" Mendelssohn's "C the Wings of Song," and Sai Saens's "My Heart at Thy Swe Voice." Mr. Kastner, whose fi work is always a feature of t Philharmonic concerts, played t Liszt "Liebestraum" as a harp so

SOPRANO SOLOS

Ruth Pitts, whose charming s prano voice is a Martin Music Co pany institution, did some re coloratura work last evening, alm solo ("Nymphs and Fauns," Bemberg, and Chaminade's "T Charm of Sparing." Her voice w particularly free and clear, wh John Martin at the Gulbrans registering piano furnished a companiments that were wort of more than passing comme Mr. Martin and the Gulbrans registering piano are an enti when they play and we know a family enjoys his semimonth solos.

Dr. Mars Baumgardt's seas of Radio Astronomy is now fall swing and last night he in dated the family into further de mysteries of the heavens.

The noon program presente the Perluss and his Rose Roo Orchestra, playing through t courtesy of the Rose Room, Eigh and Spring streets. In spite the fact that our noon program always well attended by youth and maidens who enjoy dancin during their lunch hour, Abe Pe ass and his Rose Room Orche is always holds its own in th hearts of these lovers of tarpsich

The Radio Gardener, Fred McNabb, never watchful of h unseen gardens and as is his cu tom gave timely hints to the tille of the soil.

The Children's Hour brough Dick Winslow and Baby Muri MacCosmac, a team of youthf talent which it is hard to matc Jean and Douglas Campbell, 5 an 8 years of age, respectively. T unless pupils of La Verne C. Fise wood, teacher of the Dunning Sy tem, did excellent work. Virgin Peterson, 8-year-old reader, pup of Marshall Stedman, gave thre clever selections which proved th prowess of Mr. Stedman wit youngsters.

At 1:30 p.m. the University Southern California presented the annual Wednesday evening hal hour program. Lucille Wills gav "Ballads of the Cowboys," assiste by Waldo Rannal and Archie M on the harmonics.

Burglars Make Heavy Hauls of Clothing, Fur

Burglars with motor trucks an limmies made two large hauls Los Angeles early yesterday, ac cording to reports to the police The Belvedere Gardens Depart ment Store, 5333 Whittier Boule vard, was one of the victims an Harry Cooper's fur store at 173 West Seventh street was the othe In Belvedere Gardens the thiev ing intruders pried open a rea door and carried to their car wea of apparel valued at $1200. The also $386 in money in a cas drawer, which they removed, also Detectives were making a care ful search yesterday for finge prints.

The Cooper store was entered i similar manner and many valu able furs were taken. The pro prietor was still checking over hi stock last night and was unabl to furnish a complete list of th goods taken, but it was said th amount was several thousand dol lars.

LEGION PLANS DANCE FOR DELEGATE FUNI

A dance to raise funds for send ing its delegates to the nationa American Legion convention i Cleveland next June will be give tonight at Foresters Hall, 95 South Olive street, by the Secon Division Association. The publi is invited and ladies will be ad mitted free of charge.

MUSIC COMPANY AGAIN IN STUDIO

Martin Concern Presents Semi-Monthly Program

Many Radio Fans Praise Philharmonic Trio

Operatic Solos Are Sung by Miss Ruth Pitts

BY CLAIRE FORBES CRANE

Once a month the Martin Music Company pays a visit to KHJ. Radio listens one to the habit of speculating as to the existence of things not seen. Do all of you remember as children your belief in guardian angels? Those wonderful beings who stood between you and all of the imagined perils which beset the paths of childhood. Well, I have a fancy that each one of the companies whose names stand in your mind for the best in broadcasting has a guardian angel who attends each radio appearance.

The angel who watches over the Martin Music Company is an especially beautiful one, with serene face and shining garments. Each time that the company gives so generously to its fellowmen the angel becomes a little more radiant, and last night one could almost hear the rustle of its wings. J. Howard Johnson, the arranger, presented the following artists: The Philharmonic Trio, consisting of Alfred Kastner, harp; Jules Lenart, violin, and Earl Bright, 'cello; Ruth Pitts, soprano; John Bertz at the Gulbransen register-ed piano and the Tyrolian Zither Club and Happy Boy Yodelers.

CLUB TO APPEAR

Then an organization is as popular as the Tyrolian Zither Club is always glad to announce its public appearance at which it may be seen as well as heard. Monday evening the entire club will give a concert at Forester's Hall, 833 South Olive street, at 8 o'clock, and we are sure that you will be amply rewarded by going to see these picturesque people in the costume of their native country.

We have received at the station letters and applause cards without number complimenting the last appearance of the Philharmonic Trio. Last night they gave those delightful numbers for which they have established such a reputation as Gabriel Marie's "Air in Olden Style," Mendelssohn's "Oh Happy Day" and Saint-Saens' "My Heart at Thy Sweet Voice." Mr. Kastner, whose fine work is always a feature of the Philharmonic concerts, played the famous "Liebestraum" as a harp solo.

SOPRANO SOLOS

Ruth Pitts, whose charming soprano voice is a Martin Music Company institution, did some real operatic work last evening, singing "Nymphs and Fauns," by Bemberg, and Chaminade's "The Scarf of Sparing." Her voice was particularly free and clear, while Mrs. Martin at the Gulbransen recording piano furnished accompaniments that were worthy more than passing comment. Mrs. Martin and the Gulbransen recording piano are an entity as they play and we know all Radio finally enjoys his semimonthly visit.

Dr. Mars Baumgardt's season of Radio Astronomy is now in swing and last night he initiated the family into further deep secrets of the heavens.

The noon program presented by Parsons and his Rose Room Orchestra, playing through the courtesy of the Rose Room, Eighth and Spring streets, is in fact that our noon programs is very well attended by youths and maidens who enjoy dancing during their lunch hour. Abe Parsons and his Rose Room Orchestra always holds its own in the hearts of these lovers of terpsichore.

The Radio Gardener, Fred C. Wish, is ever watchful of his radio gardens and as he cuses gives timely hints to the tillers of the soil.

The Children's Hour brought Bill Winslow and Baby Muriel Hutchinson a team of youthful talent which it is hard to match. Bill and Douglas Campbell, 6 and 4 years of age, respectively, pupils of La Verne C. Fleetwood of the Dunning System, do excellent work. Virginia Lee, 5-year-old reader, pupil of Mildred Stedman, gave three selections which proved the training of Mr. Stedman with honors.

At 7:30 p.m. the University of Southern California presented their usual Wednesday evening half-hour program. Lucille Wills gave "Ballade of the Cowboys," assisted by Wilda Bennet and Archie Mason on the harmonica.

Burglars Make Heavy Hauls of Clothing, Furs

Thieves with motor trucks and automobiles made two large hauls in the Angelus early yesterday, according to reports to the police. The Belvedere Gardens Department store, 3333 Whittier Boulevard, was one of the victims and Cooper's store at 1731 Seventh street was the other. At the Belvedere Gardens the thieves first pried open a rear window and carried to their car wearing apparel valued at $1200. They left in money in a cash register which they removed, also. Police were making a careful inventory yesterday for finger prints.

The Cooper store was entered in the same manner and many valuables were taken. The proprietor left checking over his stock and was unable to make a complete list of the loot, but it was said the thieves got several thousand dol-

Harold Swartz Gives Weekly Impetus to Art Appreciation

JOSE ARIAS AND HIS MEXICAN ORCHESTRA

HAROLD SWARTZ, TALKS ON ART

PIGGLY WIGGLY HAWAIIAN TRIO

MATCH GRAHAM, SINGER AND BANJOIST

MARJORIE THORNTON, PIANIST

PHYLLIS LOUISE JONES, READER

Ladies' Radio Hero Again at KHJ

K-H-J The Times RADIOPHONE

TODAY'S PROGRAM

12:30 to 1:30 p.m.—Program presented by Edward Murphey, reader.

4 to 6:30 p.m.—Art Hickman's concert orchestra fro mthe Biltmore, Edward Fitzpatrick, director.

6:30 to 7:30 p.m.—Children's program, presenting Prof. Walter Sylvester Hertzog, telling stories of American history. Francis V. Earnest, Jr., and Phyllis Louise Jones, pupils of Carter Weaver, dramatic instructor. Marjorie Thornton, 15-year-old pianist, pupil of Ethel Sanborn. Berwyn Riske, baritone, accompanied by Ethel Sanborn.

7:30 p.m.—"Art" talk by Harold Swartz of the faculty of the Otis Art Institute.

8 to 10 p.m.—Program presenting Jose Arias and his Mexican orchestra. Antoinette Friend, singer and violinist. Harold Hynes, readings. Oswald W. Kneeling, violoncello, accompanied by Olga Melinovski. Hatch Graham, singer and banjoist.

10 to 11 p.m.—Art Hickman's dance orchestra fro mthe Biltmore, Earl Burtnett, director.

LOCAL SCHEDULE

Express		8:00 a.m.
Express		10:00 a.m. to 8 p.m.
Angelus	Temple	10:30 to 11:30 a.m.
TIMES		12:30 to 1:30 p.m.
TIMES		2:30 to 3:30 p.m.
Angelus	Temple	3:30 to 5:30 p.m.
Herald		5:00 to 5:30 p.m.
Examiner		5:30 to 6:30 p.m.
TIMES		6:00 to 6:30 p.m.
Express		6:00 to 7:30 p.m.
TIMES		6:30 to 7:30 p.m.
Earle C. Anthony		6:45 to 8:30 p.m.
		7:30 p.m.
Angelus	Temple	7:30 to 10:00 p.m.
Herald		8:00 to 10:00 p.m.
Earle C.	Anthony	8:00 to 9:00 p.m.
Bible	Institute	8:00 to 9:00 p.m.
Express		9:00 to 11:00 p.m.
TIMES		10:00 to 11:00 p.m.
Examiner		9:00 to 10:00 p.m.
Earle C.	Anthony	10:00 to 11:00 p.m.
Angelus	Temple	10:00 to 11:00 p.m.

Wife Sues for Rescinding of Pact With Mate

Another link to the chain of litigation existing between Jennie A. Harding, 57 years of age, and her husband, Chauncey H. Harding, was welded yesterday when Mrs. Harding filed suit to rescind an agreement she declared she entered into with Harding prior to their marriage in Detroit, February 17, 1923.

Under the terms of the agreement, Mrs. Harding said, she agreed to surrender one-half her property, consisting of several valuable parcels of real estate in Cleveland, O., to Harding who in return was to give her a one-half interest in his personal property.

The agreement was made, Mrs. Harding asserted, to prevent either becoming dependent on the other after their marriage. Harding was said to have represented to the plaintiff that he was the owner of forty acres of valuable loganberry land in Washington. After their marriage, the plaintiff stated, she learned Harding owned but twenty acres which she declared to be of little or no value.

She also asserted Harding caused her to sell her property and that she turned over $25,000 of the proceeds to him. She asked that the agreement be declared void, that Harding be compelled to return to her any property he received under it and that he be enjoined from disposing of any property purchased with money realized from the asserted sale of her property.

ANALYST TO SPEAK

Joseph Ralph, practicing analyst, will be the principal speaker before the California State Safe Deposit Association members at the next monthly meeting at the Mary Louise Tea Room at 6 o'clock the eventing of the 20th inst. Mr. Ralph's subject will be "Fundamentals of Character Analysis. W. T. Denon, of the Merchants' National Bank, president of the association, will have charge of the meeting.

BURGLARY PROBATION PLEA WINS

Youth Gains Liberty When "Master Mind" Declares He Led Him Astray

Walter C. Ruoff, 23 years of age, son of a Chicago business man, who, with Robert C. Considine, asserted "international burglar," was charged with nineteen counts of burglary, yesterday was admitted to probation for three years by Judge Avery.

Considine, who pleaded guilty several weeks ago to two of the counts against him, made a dramatic plea for leniency for the boy, asserting he had led the youth into a life of crime. Considine asked no consideration for himself but asked that Ruoff be spared the stigma of a penitentiary sentence.

The probation officer's report partially corroborated Considine's story, it being stated that Ruoff met Considine while en route to Los Angeles from Seattle. When Ruoff told Considine he needed a job, according to the report, Considine informed the youth that he knew "something much easier" and initiated him into a series of burglaries in Pasadena.

The pair were asserted to have disposed of their loot through a "fence" located in Kansas City, Mo., Considine is now serving a sentence of from two to thirty years in Folsom penitentiary.

Girl Sues Man for Asserted Attack in Hotel

Declaring Alexander H. Montgomery, asserted wealthy business man, attacked her in a room in a hotel, threatened to choke her and finally threw her into the hall, Cecil A. Doyle, formerly of San Francisco, yesterday filed suit against Montgomery for $3150 damages.

In her complaint Miss Doyle stated the defendant represented to her in August 1922, that if she would give up her position in San Francisco and accompany him on a business trip through the State he would invest $2000 for her benefit in a millinery establishment.

The plaintiff said she did leave her position but that Montgomery failed to fulfill his asserted promise and she was compelled to find employment through her own efforts.

The asserted attack occurred May 19, last, according to the complaint, which was prepared by Attorney Dana Ong.

ADMITS HE LISTENED

Piquant Story Hearer as Bad as Teller, Judge Intimates

Sauce for the goose is also sauce for the gander, so far as piquant stories are concerned, Judge Summerfield ruled yesterday while hearing the suit of Harold B. Millard for divorce from Ida Lucille Millard, whom he accused of various improprieties.

Among other things, he charged that his wife told naughty stories in a mixed crowd.

"Well, Millard listened, didn't he?" the court inquired.

Upon being informed that the husband had heard the stories, Judge Summerfield intimated that he was not particularly impressed with the charge as a ground for divorce. He took the case under advisement.

BANDITS TAKE WATCH, CASH

Four bandits in an automobile overtook Emory Gerichs of 1178 Esperanza street, near his home early yesterday morning, and robbed him of his watch and $20 in cash.

RABE TRIAL FOR FRAUD IS DELAYED

Congressman and Others to Make Depositions to Aid Prosecution

Trial of Paul B. Rabe, indicted by the county grand jury on charges of obtaining money under false pretenses in connection with the promotion of a harbor project at Long Beach, was continued yesterday by Judge Avery to January 5, 1925. The continuance was granted at the request of Henry C. Huntington, attorney for Rabe, who stated it would be impossible for him to prepare Rabe's defense by the 15th inst., the date originally set.

The court also granted the motion of Dep. Dist.-Atty. Hill, in charge of the prosecution of the case, to take depositions of Congressman Lineberger and G. A. Eckwall, subpoenaed as witnesses for the State. Mr. Lineberger and Eckwall were ordered to appear before the court tomorrow to give their testimony in connection with the case.

It was stated Mr. Lineberger planned to leave for Washington the 15th inst., and probably would not be in California when the case goes on trial before a jury. Eckwall asserted in his affidavit he planned to leave for England the 16th inst.

Rabe is asserted to have sold units in the harbor project by representing that Congressman Lineberger and other prominent Southern Californians had agreed to serve as directors of the proposed corporation. These asserted representations, according to Hill, were false.

Teachers to Pay Newton Defense Attorney's Fees

At a meeting of the executive committee of the High School Teacher's Association Tuesday following the result of the referendum vote taken among the members in the matter of paying the attorney's fees for the defense of Willis T. Newton, one of the faculty of Manual Arts High School, the committee voted that the fees be paid in full. The referendum vote was reported in favor of the action.

Newton was charged with acts declared to be subversive of patriotism. Brought before the Board of Education, his trial covered several days and the cost of his defense amounted to $1000. A division of opinion among the members of the executive committee of the teachers' association as to whether the association should pay the bill resulted in a referendum vote, which was taken during the week of October 10, last.

MAN HAD DUAL NATURE

Wife Gets Divorce on Plea That Marriage Changed Husband

As suitor and husband, Norman Wilson was two different men, according to Mrs. Myrna Wilson, who knew him in both roles.

"Before we were married he had the most engaging personality I ever knew," she told Judge Summerfield in divorce court yesterday, where she appeared with Attorney Elliott H. Barrett seeking severance of her marital bond.

"And afterward he turned out to be a beast," she continued. "When I reproached him for the change in his character, he knocked me down two flights of stairs."

She was awarded a decree.

WOMAN DRIVER HURTS MAN

James Weiss, 45 years of age, of 344 East Fifth street, was knocked down yesterday by an automobile at Fifth and Los Angeles streets, suffering concussion of the brain and bruises. The car was driven, police said, by Mrs. W. E. Tate of 2733 Clearwater street. Weiss was treated at the Receiving Hospital.

Gardner Single Control Radio Set

No tubes, no batteries, no fuss. Installed complete for $30.00. Sold only by factory. No agents. Demonstration nightly at 223 No. St. Andrews Place. Daily at factory. Phone MAin 3292. 511 E. 9th St. after 5 p.m. HOllv 3021.

Gardner Laboratories

Bullock's . . "One o'Clock Saturdays"

Bullock's Basement Store

Specially Purchased and on Sale Friday (Not Today)

COATS at $19.75

—smartly styled of the soft, deep napped materials—such as Bolivia, Suede, Velour, Chinchilla, Cut Polaire, Blocked Angora, Downey Wool and Novelty Coatings.

—Trimmed with collars—and some, too, have cuffs of fur—all are beautifully lined and some are interlined—and they are priced 'way, 'way low—at $19.75—Friday.

Coats for practically all types of women—for those who require a 48 as well as those who find a 14 large enough—and models for every occasion—Values that to see—is to appreciate—at $19.75—Friday (not today) in Bullock's Basement Store.

Priced 'way, 'way low and on Sale Friday (Not Today)

Men's and Women's Bath Robes at $3.25, $4.25

—perfectly splendid robes—values to interest practically everyone who has thought of a robe—whether it be for personal wear—or for Christmas Giving.

The illustrations show just a few of the styles—there are others—in many different patterns and color combinations—on sale, Friday (not today)—The

Women's Robes at $3.25

—are very well made and neatly finished—cut full and plenty long—long sleeves, close fitting collars—in sizes 36 to 46—and

at $4.25 are Robes

—of the genuine Beacon Robing—trimmed with cord edge, or satin bands—cut full and long—36 to 44 sizes—and priced very special at $4.25—Friday (not today.)

Men's Robes at $3.25

—are made of one piece Blankets—have no side seams—have the military collar, two large pockets and long sleeves—36 to 44 sizes in many patterns and colors—and

at $4.25 are Robes

—that are especially well tailored—shawl collar style with two large pockets, three button fastening, plenty full and long—36 to 44 sizes—specially priced, $4.25—Friday. Bullock's Basement Store.

On Sale Friday (Not Today)

Corduroy Robes $4.95

Lined Throughout With Dainty Seco

—Just 100 Robes—and they should not linger long after store opening—Friday—at this low price—

Made of wide wale corduroy in many desirable shades—long roll collar style buttoning on the side—large kimono sleeves—and nicely lined—36 to 44 sizes—but just 100 all told—at this special price—$4.95—Friday (not today) in Bullock's Basement Store.

PUBLISHED BY
THE TIMES-MIRROR COMPANY
OFFICERS:
HARRY CHANDLER, Pres. and Gen. Mgr.
MARIAN OTIS CHANDLER, Vice-Pres. and Secy.
F. X. PFAFFINGER, Treasurer.
HARRY E. ANDREWS, Assistant General Manager and Managing Editor
Harry Chandler, Marian Otis Chandler, F. X. Pfaffinger, Mabel Otis Booth, Harry E. Andrews, Directors.

Los Angeles Times

EVERY MORNING IN THE YEAR
DAILY FOUNDED DEC. 4, 1881—43RD YEAR

Average Circulation for every day of September, 1924.....133,613
Average Circulation for Sunday only, September, 1924.....134,600

OFFICES
New Times Building, First and Broadway.
Branch Office No. 1, 621 South Spring Street.
Washington Bureau, 594 Hibbs Building.
Chicago Office, 360 North Michigan Avenue.
New York Office, 286 Fifth Avenue.
San Francisco Office, 742 Market Street.
Paris Office, 136 Rue Saint Honore.
In addition to the above offices, The Times is on file and may be found by European travelers at the following places:
430 Rue St. Honore, Paris.
123 Fleet St., E. C. 4, London.
Hotel Excelsior, Rome.

LOS ANGELES (Loce Ahng-hayl-ais)

MEMBER OF THE ASSOCIATED PRESS
The Associated Press is exclusively entitled to the use for republication of all news credited to it or not otherwise credited in this paper and also published here within.

The Times aims at all times to be accurate in every published statement of fact. Readers who discover any important inaccuracy of statement will confer a favor by calling attention of the Editorial Department to the error.

THE DEAR DEPARTED

So far, no one ever heard of a worm boasting of his early rising—certainly never after he had run up against an early bird. After that he was always referred to as the "late" worm.

THE DEAD ONES

Astronomers assure us that the moon is a dead one. It is cold and lifeless. There isn't even any atmosphere. It is difficult for a native son to imagine such a condition. Think of a world without any atmosphere! Here we are fed up with it till we are ready to burst.

THE CABINET-MAKERS

It is not known that the President will make material changes in his official family, but that will not stay the activities of the cabinet-makers. Some brainy little guy can take nothing but a fountain pen and build the loveliest cabinet you ever saw.

SWITCHED VOTES

Before the election there were twice as many Democrats as Republicans registered in Arizona, but when the big doings came off Coolidge carried the State by nearly 5000 plurality. It looks as if some of the Democrats enjoyed marching in the Republican column.

THE COCKLEBURS

Advices from Senator Wheeler since the Coolidge sweep are to the effect that the so-called La Follette bloc in Congress "will keep up the good work." In announcing its purpose to "keep up the good work" the group flatters itself. It can keep up nothing—not even its own head.

THE ROUND-UP

If the Democrats can make up their next ticket of McAdoo and Smith and round up the wets, the drys, the Klan, the anti-Klan, the labor and the railroad vote they may be able to do business at the old stand, but otherwise we do not see much encouragement for their future activities.

BEING STUNG

Research by the archeologists discloses that among the laws enforced by the Hittites, who flourished more than 3000 years ago, was one which provided that any man who robbed his neighbor of any of his bees should himself be stung to death. How the judgment was carried out does not appear, but the law was there.

THE LADY CONGRESSMAN

Mrs. Mary T. Norton of Jersey City, who is the first woman elected to Congress from the East, will go to Washington as a Democrat who favors light wines and beer. In the make-up of the next Congress she will not have much chance to add to the prestige of her sex. A wet Democrat in the next Congress will be about as impressive as a finger-print on Mt. Baldy.

THE GREAT ENTANGLEMENT

The La Follette campaigners were ready to hook up with any sort of a combination that promised a vote. In Illinois they joined in with both Len Small and the Ku Klux Klan in the hope of doing big business in Chicago. They attempted some of the weirdest groupings known to American politics. They could never be brought under one tent again without starting a civil war.

FILMS AND THE COLLEGE

Motion pictures are denting the big colleges. The University of Leipzig, in Germany, has established a chair of cinematography and will train students in the technic of picture-making. The Germans figure on making much progress in the films and will take them up understandingly at every angle. If Leipzig has a chair for the movies the University of Southern California should have a full set of furniture.

ILLICIT PROFITS

Some Britishers are finding much profit and excitement in privateering. There is a lot of money in the business of providing thirsty Americans with rations of Scotch whisky. The British government may frown upon such of its subjects as send contraband liquor overseas, but it will not harry or prosecute them. As long as Americans are penalized with thirst so long will sordid Britishers gather profit in efforts to quench it. It is beyond governmental diplomacy to ease the fact.

ANCIENT ROME

Rome is having a hard time in adjusting itself to modern traffic conditions. There are streets hardly more than twenty feet wide in which street cars, busses, taxicabs, private cars and pedestrians are constantly fighting for the right of way. Every now and then there is a proposition to widen some street and then a roar arises from the antiquarians. It would be sacrilege to demolish some architectural creation of the Caesars to make room for the street car or the limousine. The ancient city even cherishes and protects its ruins for it finds they are a greater lure than a modern building would be. Rome ought really to build a new section in accordance with modern methods and ideas and reserve the old for exhibition purposes.

A WREATH OF OLIVE

Armistice Day was observed by thirty nations on Tuesday in a spirit that promises well for the future peace of the world. There were no paeans of victory. It resembled more a memorial service for those who died in the great struggle than a jubilation over the successful termination of a great war.

Typical of the spirit of the day were the services at the tomb of Woodrow Wilson. In place of the laurel wreath of victory, which he well deserved for the success of American arms, the symbol used was the olive branch of peace. The same committee that last year made the pilgrimage to his home, where he delivered his last address to the American people, made this year the first pilgrimage to his tomb.

And how fitting was the wreath they carried to the Wilson spirit! Bishop Freeman eloquently said: "We bring the modest olive branch, symbol of peace, hope and good will; for to him any settlement of war that was even tinged with a sense of material or vindicative victory was not a peace, but a germ that contained the seed of future war."

This is the Wilson that will live in the hearts of the passing generations. A Wilson legend has already begun to develop that may take its place with that of Washington and Lincoln. His idiosyncracies that so annoyed some of his compatriots and his political prejudices will be forgotten when the generation in which he lived passes. In the scintillating flame of his ideals they will be as invisible as are the spots on the face of the sun. With his memory will always be associated his noble aspiration to brand war as an outlaw on the face of the earth, to implant a horror in every human heart for peoples and governments that insist on military solutions of political differences.

Armistice Day in Paris was commemorated by a procession of 20,000 maimed victims of the World War. Those who witnessed this spectacle say it is one that will never be forgotten. They regarded it as an object lesson which should be brought before every government and every people tempted to consider a future appeal to arms to settle an international dispute. That was no parade of military bands, prancing steeds and gold lace. It was a silent commentary on what war really means—the price of war.

Armistice Day was not and should not be an international Fourth of July; for it recalls what was perhaps the greatest tragedy of the Christian era, the World War. The only justification for that conflict is that it was forced upon free peoples inclined to peace by two military governments seeking extended dominion. The aggressors were beaten, the military governments have been swept away; but the crowning victory has yet to be won. That is a victory of peace, for peace and to be brought about by peaceful means. A spirit of fraternity, born of education and character building, must be developed that will pervade victor and vanquished alike, a common impulse extending around the world to preserve life rather than destroy it.

That spirit was exemplified when a fleet of American vessels last year entered Japanese ports, vessels that carried food and raiment for those in distress. They were peace ships, not floating fortresses. And that is the spirit whose flame must be watched and tended, not alone on Armistice Day, but all through the year, lest those who died in the World War shall have died in vain.

YOUR FRIENDSHIP

There are many things that spoil friendship. Perhaps the most common is the possessive sense of jealousy which misinterprets the most innocent action. Without trust in the sincerity of a friend there is no sure foundation for a permanent relationship. Friendship without trust swiftly perishes.

Impatience has destroyed many once happy friendships. No friendship can be in the first few months of its existence the joyous, exactly attuned communion which comes when storm, as well as peace, has tested it, when time has tried it. Friendship, whether it be the friendship of marriage or the spiritual friendship of man and woman, must have room for growth.

Most of us have enough courage, sufficient generosity and adequate imagination for those great needs in others which come infrequently, but it requires a great character to create a great friendship in the longer periods of unheroic events. To be able to offer some one we love the gift of friendship we must know how to be tender without being sentimental, to be ready to understand the desire for solitude in others; to give what is wanted of us—and no more.

The older we get the more we realize the great value of true friendships. They are few and far between and most of us can count our friends on the fingers of one hand and turn down the thumb.

THE NEW CROP OF CRITICS

In considering the productions of writers and artists of little promise is it right to praise them and thus encourage mediocrity? A writer in a New York literary publication declares that it is not. He bewails the prevailing tendency of "the new crop of critics" to overlook the obvious faults which he thinks should be condemned. He says that to praise a bad book is to lower our literary standards, and that it is an injury to the author.

It is true that critics are more kindly than they were twenty-five years ago, when Ambrose Bierce was penning his vitriolic attacks and the clever writers of the New York Sun and other journals seemed to be looking only for something to ridicule. Still further back there were the acidulous Scottish reviewers of whom Byron complained so bitterly, and those "verbal assassins" who were said to have caused the untimely demise of Keats,

"That fiery young particle
Snuffed out by an article."

In this crabbed group was Christopher North, who was so neatly impaled by Tennyson, whose verse he had derided. But in these times the fashion is for good-natured moderation, and had he been writing in 1924 it is doubtful if Emerson would have characterized Poe as "the jingle man" or that Poe, in turn, would have penned his scathing critique of "Prof. Longfellow and Other Plagiarists."

With occasional exceptions our present-day reviewers set out to be amiable. Even in a commonplace book they try to find something for which they can say a good word. The brevity of the review generally is the only indication of its writer's view of the work as lacking in significance.

As reviewers advance in years they are likely to become indulgent of the manifest faults of young writers. Once they were young themselves and suffered the discouragement of adverse criticism. Howells, the late dean of American letters, in his later years treated young authors in a kindly manner. Often they would send their manuscripts to him, and if he found anything of promise in them he would not hesitate to say so. He would even give the rhymes of a callow bard a good word of some sort that he might be encouraged to keep on rhyming and in the end produce something worth while.

As to whether this is bad practice on the part of a critic may be answered by a story that is told of Anatole France. When he was asked why he had sent a letter of praise to a young French poet who had been pestering him for his opinion of a very bad book of verse which the youthful bard had produced, France, after admitting that he had not read the book and had only a vague idea of its contents, said to his inquiring friend who thought he had been unwise in the matter:

"When one alters the truth for a benevolent purpose one ought to be able to count upon the indulgent complicity of Providence."

WITHIN THE CITADEL

The administration appears to be fairly well intrenched. President Coolidge has the largest popular vote ever assembled by a human being for any office. In the United States Senate there will be a safe majority of regular Republicans above any combination of Democrats with the so-called La Follette group. In the House the administration will find itself supported by a dependable majority of more than thirty over the united forces of the Democracy and the insurgents. So far as the President is concerned politics may go on the retired list while he gives attention to the business of the country.

Already he has named a large part of the membership of the Agricultural Commission which is to make a survey of the needs of the nation so far as the farmer is concerned and determine what legislation, if any, is advisable. This action was not taken before because the President would have been charged with playing politics, but it comes promptly when there is opportunity to return to the people's business.

It is found that, so far as our massed citizenry is concerned, the politicians fare best who give honest support to the economic program of the President. That Congressman will fare better at the hands of the voters who gives support to the administration in its tax-reduction plans rather than wrangling for a postoffice appropriation in his district. Calvin Coolidge is determined to conduct national activities along practical rather than political lines.

Expenditures will be made where they are needed and extensions ordered as the public business demands—this in preference to making appropriations in response to partisan or political appeal. In other words, the President purposes to operate the business of the United States of America along business lines. It was largely with this in mind that the voters so unanimously registered their approbation of the Coolidge purpose and character.

VALUE OF LOYALTY

A questionnaire sent to many prominent thinkers, with the view to determining what they might have in common or how they might differ, revealed, among other things, that in answer to "What characteristic do you most admire in others?" nearly all answered "Loyalty."

It is not difficult to appreciate why these persons, who, by their very prominence, have been thrown with large numbers of people, should answer as they did. He who attracts many finds that the ulterior motive of the majority is not a loyal friendship.

Individuals, organizations and nations must give and receive loyalty or they will not last. Loyalty brings love, unity and strength. Disloyalty is the father of deceit, treachery, suspicion, followed by separation, bloodshed and poverty.—[Thrift Magazine.

"And That's That!"

[Copyright, 1924, by Public Ledger Company]

THE WORLD'S WINDOW

New Alignments

The defeat of Ramsay MacDonald's party was no surprise and neither was the wearing away of the Liberal phalanx in the House of Commons. It is often strange how many divergent bedfellows may rest in peace under the same covering names. In Canada the Liberal party is composed of French-Canadians from Quebec who are far more conservative in character and aims than the progressive government-ownership favoring people of Ontario, who carry on under the official name of the Conservative party. In the United States the Democratic party, with a liberal ideology, has within its bosom the ultraconservative and at one time aristocratic South. The economic march of history, however, is bringing new alignments. Liberals who were supporting Labor in England hitherto have gone over to the Conservative fold. And the Liberal group, as a middle-class party, is disappearing. Politics and economics operate hand in hand. And signs of a realignment of political parties in the United States are also becoming more numerous.

* * *

Bastille Gives Up Dead

In the reconstruction of the castle of Loewenstein, the somber bastille of Holland that stands on a dismal, wind-swept island at the confluence of the Meuse and the Rhine, a number of skeletons were found in one of the secret passageways. From bits of clothing found around the bones it is thought that they are the remains of monks or priests, but the best archaeologists of the country are unable to determine at what period these men were kept there as prisoners. Though that gloomy building has housed many unfortunates, among whom was the famous Grotius, there is no record that it was ever used as a prison for clerics during the time of the religious agitation in the sixteenth century. Grotius, the great international jurist, was a prisoner there, because he opposed the rise of the house of Orange along with the aristocratic republican party. He saw in the increasing prestige of members of that family a danger to the Dutch Republic. Along with the aristocratic mayors of Amsterdam, Dordt and other cities he was incarcerated there. His wife shared his prison. One day he managed to escape by hiding in a bookcase which came and went each week with a fresh supply of literature. Later he became French Ambassador at the court of Sweden and wrote his "On the Right of War and Peace," still considered a masterpiece of international jurisprudence and frequently quoted at the Versailles conference when the formation of the League of Nations was debated.

* * *

Peace

"The best guaranty for peace in Europe is a higher birth rate in France," says Gen. Serigny of the Council of National Defense. The general looks to the future and with a mind steeped in militarism sees the year 1935, when France must withdraw from the Rhineland. "If nothing is done to modify the situation before that time we will have 6,000,000 men to bear arms and—Germany will have 12,000,000," he adds. The general and his colleagues see nothing in this world but endless waves of blood and hatred foaming against those imaginary lines known as frontiers. Is it not time that intelligence should direct the thoughts of the world to a new goal; "the immutable pole of life—to point toward love"? We do not mean the building of an ark in which a certain intellectual group of pacifists and internationalists may safely ride on the rising tides of blood when war is let loose again, but a conscious directing of human endeavor and thought toward a universal idea; that mankind is one family; that all suffer in this madness of war; that there will be no conquerors and conquered in the next war, just vanquished; that it is the most futile manner of settling disputes. Will the year 1935 mean nothing else but a vision of two armed camps ready to go to slaughter? Can the world not grow accustomed to a vision of peace in which the waters of hatred have subsided? And frontiers are but imaginary lines where a different school of civilization tries to effect its highest ambitions? Why always these insinuations of more insanity?

PEN POINTS

Headline says: "Death Is a Mystery." Nothing new to that. It has always been considered such.

Leave a man to himself and he will pick out a blue necktie. But, at that, he will do better than the wife.

There won't be any particular occasion to take another straw vote until the next clip of alfalfa has been made.

Women do not kiss one another on meeting to the extent they used to. Apparently, they do not care to mix coloring matter.

If alimony is unpaid it will increase automatically, judge rules. Ought to decrease it so the wife will not be out so much.

If President Coolidge wanted to make John W. Davis a justice of the Supreme Court or something there wouldn't be much objection.

A scientist says that scout bees do certain dancing steps on returning to their quarters. Possibly mistaking jazz movements for the hives.

Cashiers in some of the great eating places declare that men are more honest than women. They have to be when a girl is watching them.

A judge rules that a man cannot hug a girl while driving a car. Proving that justice is blind. Men are doing it here every day—and night.

Citizens of Riga have been killing the tax collectors. Here the people pay their taxes and look pleasant—which, after all, is the cleaner plan.

The French people are said to be making sweeping reductions in their standing army. Possibly they are giving them rocking chairs to sit down in.

Partners rub chins in the new Parisian corte dance with its Argentine variations. This might take the place of a shave if kept up long enough.

An English bishop says that girls should not marry before they are 21 nor after they are 30. But this would be a strange world if the bishop had his way.

The cheesemakers of the country will have their convention in Wisconsin the first week in December. That will seem like old-home week for Bob La Follette.

It may interest some of the juvenile jazz hounds to know that George Westinghouse was inventing rotary engines when he was 14 years of age. Now the boys seem to be designing new dancing steps.

THIS IS THE DAY

Edwin Booth, tragedian, was born at Bel Air, Md., in the year 1833 and died at New York sixty years later. He is regarded as the greatest of American actors and as an interpreter of Shakespeare's dramas has stood alone in the annals of the stage. His impersonation of "Hamlet" has never been equaled by any other actor of that part.

THE BORDER PA3SES

BY E. A. BRININSTOOL

The Times of last Friday contained in four lines the simple announcement that "Gen. Anson Mills, a veteran of the Indian and the Civil War, is dead at his home in Washington."

Every lover of rifle or revolver who followed the game forty years ago will easily recall the "Anson Mills woven cartridge belt." Perhaps few of them knew that it was the invention of Gen. Anson Mills and that he made millions out of it. Such, however, is the case. Gen. Mills was casting about for something to take the place of the old cartridge box, then in vogue in the Army, which was cumbersome and held but few cartridges. Some of the men were using leather belts with leather loops, which they had designed. However, brass or copper cartridges, if left in a leather belt for any length of time, would corrode and the shooter would have difficulty in getting them to fit properly in the chamber of his rifle or the cylinder of his revolver. Gen. Mills (he was a long way from a general then) invented the woven belt, made all in one piece by machinery of his own designing, which immediately became immensely popular, because ammunition could be left in it indefinitely and it never would corrode—in fact, it kept the cartridges brighter and in better condition than ever. I believe this belt—and other like equipment which Gen. Mills patented and invented—was adopted by many foreign countries.

Gen. Mills laid out the city of El Paso, Tex., and the Mills Building there is one of the most imposing structures in El Paso. He served on the Mexican Boundary Commission with considerable honor, also. The Mills Building in Washington, D. C., where Gen. Mills made his home, is another monument to the enterprise of this great American.

Gen. Anson Mills was one of our best-known Army officers during the Indian wars of the '70's. He also served through the Civil War with distinction. In the very early '70's he was stationed in Arizona, fighting the Apaches, as a captain of the Third Cavalry. He was a friend of old Jim Bridger, the greatest plainsman of the Rocky Mountain region. Gen. Mills was in command of old Fort Bridger in the early days of his Army career.

As a captain in the Third Cavalry Gen. Mills took an important part in the famous Slim Buttes fight in Dakota, September 11, 1876, wherein his forces were engaged against the Sioux under the command of that great youthful leader, Crazy Horse. Every old cavalryman who made that march from the Yellowstone country to Deadwood, Dakota, will never forget it. The last two or three weeks they were living on horse and mule meat straight, all supplies having been consumed; it rained incessantly; the whole country was a quagmire, and the hardships and privations endured by the troopers never had a parallel in any campaign. Long before Deadwood was reached (the nearest place where supplies could be obtained) most of the troopers were afoot, plodding along through the rain and in "gumbo" that stuck to their feet like glue, sick, discouraged, starving and "all in." Capt. Mills had been instructed by Gen. Crook (in command of the expedition) to take a force of his best-mounted men, push ahead to Deadwood, buy all the supplies in sight and rush them back to the slow-moving troops. En route, Mills struck the Indian village of Crazy Horse and at once the discouraged troopers plucked up courage and were eager for a scrap with the hostiles. Mills dispatched a courier to Gen. Crook to hurry forward with his entire command and then, without waiting for the reinforcements, he attacked the Indian village. A stiff battle was being engaged in when Crook's forces arrived just in the nick of time. The Indians also were reinforced by others camped along the ravines and gullies. Many were killed on both sides and Crook finally retired in the direction of Deadwood, which he reached without further mishap.

Gen. Anson Mills will ever be remembered by writers of western history as one of our great leaders in the settling up and civilizing of the border and, to sportsmen the world over, for the "Mills woven cartridge belt," the greatest invention of its sort in military and sporting equipment.

E. A. BRININSTOOL.

THE WORLD AT PEACE

To the Boys of Camp Kearny.

We ask not for a laurel crown, or
honor—though both deserved
shall be,
Nor yet for wealth, though wealth
may comfort bring, and we
should see
Much comfort; for our years of
strife were hard, and bitter
fought—
Yet never counted we the cost—
'twas not too much if it had
brought
The world to peace.

On battlefields, on beds of pain and
travail, sore beset,
Through weary marches, long and
hard, nigh fainting with fatigue, and yet
The suffering, the dying, the sacrifice were all as naught,
If at the end the strife is o'er, the
victory won—if we have
bought
The world for peace.

Grant us, O Lord of Hosts—Great
God of Battle, strong
In Thy might, with love for all
mankind, great Vanquisher of
wrong,
That all our sacrifice shall not
have been in vain; that we
may see,
And seeing, feel no pain was ours,
no sacrifice too great, if we
can see
The world at peace.

HARRIET E. CHUBBIC.

A Real Optimist

An "incurable optimist" is a fellow who, on finding the wolf at his door, would welcome it as a chance for fresh meat and warm fur.—[Pathfinder.

EN PASSANT

BY J. J. LOWMAN

On the wall of a beautiful [illegible] in the Hollywood hills I saw a Venetian dagger wrought by [illegible] old master who had caught the grace of the new moon in the curve of its tempered blade.

Its jeweled hilt was turbaned with a rope of rubies, perhaps pendent after the necklace of some [illegible] tress.

More than all the various [illegible] does it offer in one rest, [illegible] thrust surcease of all ills.

* * *

London, Paris, New York, [illegible] Angeles! To constantly see [illegible] wine of life spilled before [illegible] touches thirsty lips. To look down the desolate stretch of [illegible] ence overcast with gray.

To stand in the night and [illegible] the hill a window with no [illegible] there and in the valley silent [illegible] stones where dismal rains [illegible] sob in lonely trees.

To wonder why and where [illegible] all this weary travel. Perhaps [illegible] fare on through the shower of [illegible] and gold leaves fluttering [illegible] autumn of seared hopes toward [illegible] spring of new roses that never [illegible]

* * *

One of the lounge lizards of [illegible] fashionable hotels told me that [illegible] was a spendthrift who [illegible] the stars recklessly and gave [illegible] moon to a woman for a [illegible] told me that he was a [illegible] life and had lived only for [illegible] rows that never came.

* * *

Last night the wind came [illegible] from the west and clouds [illegible] from the sea. Rain struck [illegible] melancholy melody on the [illegible] gray mists walked the [illegible] aisles and tall trees mourned.

Thoughts streamed vivid [illegible] the dim curtain of space like [illegible] ning in the sky. Old scenes, [illegible] shadows, dreams, their [illegible] ened by the very dust of [illegible] der things and sad that [illegible] out the storm.

Then I saw outside the [illegible] was blown away and in the [illegible] stars glistened fresh and [illegible] And I remembered how [illegible] heart had been like that.

* * *

At a fashionable party I [illegible] crushed rose, mangled [illegible] one's heel. That very [illegible] had been worn in a woman's [illegible]

* * *

From my window I can [illegible] hazy blue ranges where [illegible] ride silent patrol. Would [illegible] could build me a little [illegible] wait and watch that [illegible] glimpse some one come [illegible] path.

Then I would bow my head [illegible] say: "I thank thee, Master, [illegible] go willingly into hell."

* * *

Newspaper men, artists, [illegible] poets drink of the rum of [illegible] ican climes. Let us drink [illegible] women who laugh and break [illegible] hearts for us.

Let us drink while the [illegible] flutter in the warm winds from [illegible] the Pacific. Let us drink to [illegible] women who hide their [illegible] break their hearts for us.

Let us drink while the [illegible] bathes in the sea. Let us [illegible] those women who can [illegible] tongue or blade swift as [illegible] heal with kisses for us.

Let us drink while tonight, for who knows [illegible] morrow holds for us.

"Eso No Puede Ser"

BURBANK, Oct. 31.—[To the Editor of The Times:] [illegible] some things in this world [illegible] ful to contemplate" and one [illegible] use of Spanish in Los [illegible] street nomenclature. For [illegible] "Los Feliz," the title given [illegible] cal popular boulevard. [illegible] the masculine plural in [illegible] the definite article "the" [illegible] glish. "Feliz" is an adjective [illegible] ing happy, fortunate, [illegible] perous, felicitous, used [illegible] street signs in the [illegible] have here the incongruity [illegible] ral article, a singular [illegible] any gender and no [illegible] which it should be [illegible] "Blvd." is added in some [illegible] ommited in many. If not [illegible] places. The word of which [illegible] is an abbreviation in [illegible] the French, but does not [illegible] the Spanish lexicon. [illegible] and "Paseo" are used [illegible] though "Camino" could [illegible] used.

"Verdugo" is another [illegible] used in a free and easy way [illegible] a masculine noun, [illegible] place in the designation [illegible] Hills" and "Casa Verdugo," [illegible] we have straight [illegible] straight English words in the [illegible] citation, where both [illegible] orthographical logic would [illegible] that they be both in one [illegible] or the other and in the same [illegible] ber. "Las Verdugos Colinas" [illegible] seem to be the natural [illegible] as "Verdugo" is used as an [illegible] tive. There are about a [illegible] ferent words for "Hill" in [illegible] but "Colina" appears to be [illegible] more common term. As the [illegible] "Verdugo," "Casa" is a [illegible] feminine noun (house), [illegible] "Verdugo" is to be adhered [illegible] the expression should be [illegible] Verduga." The town of Las [illegible] Nev., was dubbed "Las Vegas" [illegible] a long time before the city [illegible] got into the (feeder) [illegible] "Las" was substituted for [illegible] I think it might be well [illegible] street department get busy [illegible] some one acquainted with [illegible] Spanish language straighten [illegible] few Los Angeles streets [illegible] that there will appear [illegible] graphical and linguistic [illegible]

By the way, "Verdugo" [illegible] very happy name to [illegible] street. According to the [illegible] means hangman. [illegible] very cruel person, causing [illegible] hurts, a row of bricks to a [illegible] wall, scourge, lash, [illegible] small bird of prey.

ROBERT A. [illegible]

All There

Buyer: Why, this [illegible] thin I can count his [illegible]

Dealer: Well, count [illegible] find none missing. [illegible] Christiania.

Explained

Barbers are said to be [illegible] less than formerly. [illegible] ladies getting shingled, [illegible] prising?—[Passing [illegible]

More H
Same
—a wonderful co
lain for you by P
Combustion Chamber
Heavy Cast-iron Baffle Plate
Center Feather Burner Type
Outlet to Vent
(Middleton view of
Follow the arrows above, show
from burner to outlet vent,
saving in fuel.
Notice the Bunson type burn
Over the burner you will note
insuring long life of radiator.
These features—together with
guarantee you quality and effi
Illustrated literature
Pa
GAS RADIA
Main Office and Installatio
8Recon 2180. Downtown
0080. Factory and
GROUND GR
At the Firs
C
Now Upstairs
of the Seventh
714 S. Hill St
In Loew
607 Pl
Make Your
a Cash
Do not let your vacant lot
ing you an income.
By building a Double H
Flat on it, you will be pai
month—and you'll find a
proved income property.
Bring in your pencil sket
will be agreeably surprised
sonably your wishes and
If the financing
us help you
Mort
Constru
1530 No. Western
GLAND TR
TO REVITALIZE A
Women receive special attention
conducted with menopause and
CONSULTATION FREE
Write for Free Booklet, sent un
R. L. DORSEY, M.D.
The only physician in Southern
Gland Substan

EN PASSANT

BY J. J. LOWMAN

e wall of a beautiful home
Hollywood hills I saw a
dagger wrought by some
ster who had caught the
the new moon in the curve
mpered blade.
weled hilt was twisted with
f rubies, perhaps patterned
e necklace of some ma-

• • •

than all the various fables
offer is one swift, sure
urcease of all ills.

• • •

n, Paris, New York, Lon
! To constantly see the
f life spilled before it
thirsty lips. To stare
e desolate stretch of exist-
ercast with gray.
and in the night and see no
a window with no light
d in the valley silent white
where dismal rains come to
onely trees.
onder why and wherefore
weary travel. Footsore to
through the shower of red
ld leaves fluttering in the
of shared hopes toward the
f new roses that never bud.

• • •

of the lounge lizards of the
able hotels told me that he
spendthrift who scattered
rs recklessly and gave the
o a woman for a toy. He
e that he was a debtor to
had lived only for tomor-
at never came.

• • •

night the wind came wi
he west and clouds came to
he sea. Rain strummed
ghts streamed vivid against
n curtain of space like light
n the sky. Old songs, fireside
rs, dreams, their blaze to
y the very dust of ashes, to
hings and sad that drowned
e storm.
n I saw outside the storm
blown away and in the sky
glistened fresh and clear.
remembered how once up
had been like that.

• • •

a fashionable party I saw
ed rose, mangled by cruel
heel. That very evening
een worn in a woman's hair.

• • •

n my window I can see the
blue ranges where the pure
silent patrol. Would that
build me a little fire to
and watch that I might
se some one come down the

• • •

en I would bow my head and
"I thank thee, Master, now
fillingly into hell."

• • •

wspaper men, artists, lovers
drink of the rum of the
climes. Let us drink to the
en who laugh and hear
ts for us.
t us drink while the pulses
er in the warm winds from the
Pacific. Let us drink to those
en who hide their shame and
k their hearts for us.
t us drink while the moon
es in the sea. Let us drink to
e women who can stab with
ue or blade swift as they can
with kisses for us.
t us drink while tonight is yet
ght, for who knows what to-
row holds for us.

"Ese No Puede Ser"

URBANK, Oct. 25.—(To the Edi
of The Times:] There are
e things in this world "impossible
to contemplate" and one is the
of Spanish in Los Angeles
et nomenclature. For instance,
s Felis," the title given to a
popular boulevard. "Los" is
masculine plural in Spanish
definite article "the" is
h. "Felis" is an adjective mean
happy, fortunate, lucky, pros
ous, felicitous, used on
set signs in the singular. So
e here the incongruity of a pl
article, a singular adjective
gender and no substantive
ich it should be descriptive
vd." is added in some places
mitted in many if not most cases
ces. The word of which "Felis"
an abbreviation is derived from
French, but does not appear in
Spanish lexicon. "Avenida"
"Paseo" are used instead
ugh "Camino" could also be
d.
"Verdugo" is another appellative
d in a free and easy way. It is
masculine noun, slightly out of
nce in the designation "Verdugo
lls" and "Casa Verdugo." We
have straight Spanish and
aight English words in the first
nation, where both grammar and
thographical logic would suggest
at they be both in one language
the other and in the same order.
r. "Las Verdugas Collnas" would
m to be the natural title, as has
"Verdugo" is used as an adjective
re. There are about a dozen dif-
rent words for "Hill" in Spanish
t "Colina" appears to be the
ore common term. As for "Ver-
erdugo," "Casa" is a singular
minine noun (house,) and
erdugo" is to be adjectival
e expression should be "Casa
erduga." The town of Los Vegas
ev., was dubbed "Los Vegas" for
long time before the city fathers
ot into the (gender) game and
"Las" was substituted for "Los."
think it might be well if the
reet department got busy and
ome one acquainted with the
panish language overhaul not a
w Los Angeles street signs but
at there will appear less error
raphical and linguistic mistakes.
By the way, "Verdugo" is not a
very happy name to apply to a
treet. According to the lexicons
eans hangman, executioner, a
ery cruel person, anything
urts, a row of bricks in a
rail, scourge, lash, welt, lash
mall bird of prey.
ROBERT J. JENNEY.

All There

Buyer: Why, this horse is a
bin I can count his ribs!
Dealer: Well, count 'em. You'll
ind none missing.—[Yiddish
Christianic.

Explained

Barbers are said to be
less than formerly. With so many
ladies getting shingled, is this
prising?—[Passing Show.

More Heat—
Same Expense

—a wonderful combination; made certain for you by Pacific Gas Radiators.

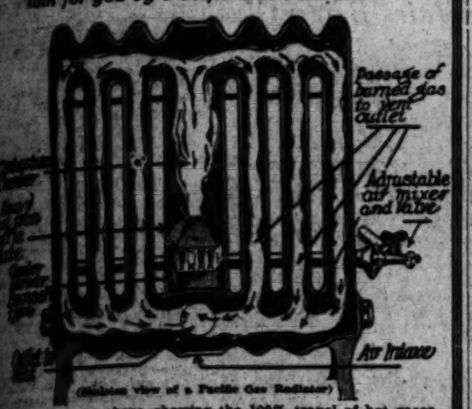

(Skeleton view of a Pacific Gas Radiator)

Follow the arrows above, showing the 100% travel of hot gases from burner to outlet vent, insuring quicker heat and 25% saving in fuel.

Note the Bunsen type burner; providing perfect combustion. See the burner you will note the heavy cast iron baffle plate; insuring long life of radiator.

These features—together with heavier and finer metal used—guarantee you quality and efficiency in heating equipment.

Illustrated literature sent free upon request.

Pacific

GAS RADIATOR COMPANY

Main Office and Installation Dept., 1760 W. Washington; Branch 2188. Downtown Display, 616 W. 8th; MEtro. 0080. Factory and Foundry, 7841 Roseberry.

GROUND GRIPPER SHOES

At the First Foot Pain

—Investigate!

COME upstairs to the Ground Gripper shoe store and let foot-specialists examine your feet to determine the real cause of your foot troubles. They will show you how corns, bunions, arch-aches—and even such things as head and backaches—can be prevented by properly fitted, sensibly shaped Ground Gripper shoes. It will cost you nothing to examine these shoes, to try them on and enjoy the sensation of real comfort which is always yours when you wear Ground Grippers. They cost no more than other shoes—in fact, prices have recently been reduced.

C. H. Fontius

Now Upstairs on the Mezzanine of the Seventh and Hill Bldg., 714 S. Hill St., Los Angeles. In Long Beach at 407 Pine Ave.

Make Your Vacant Lot a Cash Asset

Do not let your vacant lot lie idle—it should be paying you an income.

By building a Double Bungalow or Four-Family Flat on it, you will be paid handsome dividends *every month*, and you'll find a better sale *any time* for improved income property.

Bring in your pencil sketches and your ideas—you will be agreeably surprised to find how fully and reasonably your wishes and desires can be carried out.

If the financing bothers you, let us help you with that, too.

Morthland Construction Co.

1530 No. Western Ave. plone HEmpstd 0829

(c) 1924 by M. C. Co.

GLAND TREATMENT

TO REVITALIZE AND REJUVENATE

Scientific glandular treatments for Sterility, Nervous breakdown, Impotence and post-operative surgical shock.

CONSULTATION FREE HOURS 2-4 P.M.

Rates for Free District, sent under cover, explaining everything.

E. L. DORSEY, M.D. 731-33 Pacific Electric Building Phone VAndike 6479

Using an institution in Southern California injecting the pure, unadulterated Substance in every treatment.

TRAFFIC PLAN IN COUNCIL TODAY

Slight Alterations Made in McClintock Ordinance

Provides Ban on Jay-Walking, Impounding of Cars

Enlarges Downtown District in Parking Ban Zone

The City Council will receive this morning from its Public Safety Committee, bearing the committee's approval, the proposed new traffic ordinance which was drafted and suggested by Miller McClintock, consultant of the Traffic Commission, and which, if adopted by the Council, will become effective on January 1. Slight revisions recommended by trucking concerns, merchants and others were adopted yesterday by the committee and will be incorporated into the ordinance when it is presented in its final form to the Council.

Under the new ordinance, which is planned to supplant all existing regulations and to simplify the city traffic laws for the benefit of the public, "jay walking" by pedestrians is prohibited and the police are given power to impound vehicles left on the streets by absent-minded vehicle owners. The ordinance does not change the present daytime forty-five-minute parking law in the downtown section of the city, and the no-parking hours of 4:30 p.m. to 6 p.m. remain as provided under a recent ordinance adopted by the Council. There will be also a no-parking law for next month only from 3 a.m. until 3:30 a.m., while the Christmas shopping rush is on.

The limits of the downtown congested district are enlarged by the new ordinance and will be as follows: Sunset Boulevard and the Plaza, Los Angeles street, Ninth street and Figueroa street. It had been planned to have this district, which is to be known as the Central Traffic District, extend as far south as Pico street, but Ninth street was the limit finally agreed upon by the committee.

The first draft of the ordinance prohibited the use of horse-drawn vehicles in the downtown section of the city at any time during the day, but this was changed by the committee to prohibit horse-drawn vehicles downtown during the homeward rush hours of from 4:30 p.m. to 6 p.m.

The provision applying to pedestrians is new and is as follows:

"Roadways, except at safety zones and at cross-walks, are primarily intended for the use of vehicles and street cars. No person shall stand or walk in a roadway other than in a safety zone or in a cross-walk if such action interferes with the lawful movement of traffic. Provided, that no pedestrian shall cross a roadway other than by a route at right angles to the curb or by the shortest route to the opposite curb. And further provided, that in the central traffic district, and in any business district, no pedestrian shall cross a roadway other than by a cross-walk."

Commenting on this, Miller McClintock, who drafted the ordinance, said:

"In the days of horse-drawn traffic the hazard to the pedestrian who casually walked in the roadway with vehicles was slight. High-speed motor traffic makes the practice known as 'jay-walking' almost suicidal. Sections 10 and 11 give the pedestrian ample legal protection in sidewalks, cross walks and safety zones, while the present section requires that the pedestrians exercise a reasonable degree of self-protection."

PLAN LAWS TO CUT CAR TOLL

(Continued from First Page)

neighboring cities, police officials, judges and representatives of various organizations interested in the program of reducing the number of traffic deaths in this city.

Among these were City Prosecutor Friedlander, Police Judge Crawford, Capt. Cannon, head of the county motorcycle squad, Justice Baird, Chief of Police Heath, Chief of Police Kelly of Pasadena, Paul G. Hoffman, head of the Los Angeles Traffic Commission, Harry Lard, president of the Motor Car Dealers' Association, Judge Hardy, Sheriff Traeger, Ray Turney, executive director of the Crime Commission, the City Attorney of Long Beach and several others, including Mr. Keyes.

ANGELENO IS DEAD AT AGE OF 105

Four Generations Survive Concepcion Mendivil; in State Quarter Century

Concepcion Mendivil, reputed to have been 105 years of age, died yesterday at his home at 1741 West Forty-first Drive. He had been a resident of California twenty-five years and before that lived in Arizona and Mexico.

Four generations of the Mendivil family survive the aged man. They are his daughter, Mrs. J. James of 602 North Hoover street; his grand-daughter, Mrs. Thomas E. Yglesias of 904 West Twentieth street; his great grand-daughter, Mrs. Carmen Wagner of 3537½ South Flower street, and his great great grandson, Charles F. Wagner. The body is at Cunningham & O'Connor, undertakers.

EMBEZZLEMENT CHARGED

Emmett H. Dalton swore to a complaint yesterday against W. C. Lucke accusing him of embezzlement. On September 27, Dalton told Dep. Dist.-Atty. Hammer, he turned over an automobile to Lucke to sell. Lucke, he said, disposed of it to G. S. Donaldson for $500 and kept the money.

BUYERS TO MEET

The Purchasing Agents' Association of Los Angeles will have its monthly dinner meeting Thursday at 6 p.m., at the Mary Louise, 2200 West Seventh street, with Ralph E. Fox as the principal speaker. "A Formula for the More Profitable Using of Common Sense" will be his topic. There also will be a musical program.

HEARD SEES CHANCE FOR FARMER AID

Noted Arizonan Indicates He Will Accept Agriculture Post if Offered

Dwight B. Heard of Phoenix, well-known stockman and demonstrator of the value of diversified farming, one of the leaders of the co-operative marketing movement and who recently gave Gov. Hunt a very close race for the governorship of Arizona, is spending a few days at Beverly Hills.

Speaking yesterday of Washington reports to the effect that his name is being considered by President Coolidge for Secretary of Agriculture to succeed the late Henry C. Wallace, Mr. Heard said:

"I understand my friends of the West, of some of the corn-belt States and of New England have suggested my name to the President as one equipped by training and experience for useful service in this position. Many of the other men suggested are of exceptional ability and on one can forecast the result.

"The opportunity for constructive service in the Department of Agriculture, especially at this time, is great and appeals to me strongly. The nation is thoroughly awake to the need of putting the farmer and live-stock man on a closer parity with organized industry as to the marketing and distribution of products and the financing of production.

"The country recognizes that by common-sense methods this great producing group, the very backbone of our nation, must be placed on a more prosperous basis—not by artificial stimulus to production, not by government benefaction—but by the development of level-headed plans for co-operative marketing, well-balanced diversified production, improved freight conditions as to service and rates, and the extension of more liberal credits for production purposes under some workable plan safeguarding such credits.

"Organization along fundamentally sound economic lines is the great need of the farmer. This movement is now well under way, with able and sane leadership. Organization is bound to increase the buying power of the dollar of the farmer and stockman, and as this buying power increases the nation is bound to benefit."

MIRACLE MAN FOUND GUILTY

(Continued from First Page)

were booked at police headquarters and are at liberty under bail.

Mrs. Ida May Hayden, another advertiser, likewise appeared before Police Judge Pope yesterday afternoon and was held in $100 bail for a later hearing.

Bank books and ledgers of the National Independent Spiritualist Association formed the major part of the labor of those attempting to check up the records of the organization yesterday. Although twelve hours of intensive work was performed by the searchers, no final tabulations were available late last night on their results. This inquiry will continue today.

Crespo's case was prosecuted by Deputy Prosecutor Reames. In presentation of testimony, which constituted a weird network of psychism, crystal-gazing, love cultism and delusion of customers, he led the several hundred spectators and the jury without a halt and succeeded in painting a picture of the operations of the "doctor" readily understood by all.

As the case progressed the deputy prosecutor proved that the degree of "Doctor of Philosophy," issued by the University of Oskaloosa, Iowa, was a worthless piece of paper purchased for a small sum by the defendant. Crespo, under cross-examination on the witness stand, admitted that he had never attended sessions of the "college," and said he had never met any of the members of the faculty. His procuration of the degree, he averred, was solely by correspondence.

Only four witnesses appeared for the prosecution—Perez Gallardo of the staff of El Eco De Mexico, a Spanish publication in Los Angeles, Albert J. Carter, special agent of the State Medical Board, Miss Mona Gardner of The Times and Ernest Orfilla, interpreter.

Gallardo's testimony was limited to the insertion of advertisements by Crespo claiming numerous powers, psychic and otherwise. Carter told of an investigation directed against Crespo's sale of love philters and pills which were averred cures for all earthly ills.

Miss Gardner testified of witnessing the sale of various pills while interviewing Crespo after his assertions that he could procure overnight ready-made divorces in Mexico. Crespo is scheduled for trial on this latter offense today.

During the testimony, Prosecutor Reames created a sensation by chewing and swallowing an entire box of Crespo's pills to demonstrate to the jury that they were neither curative nor harmful.

The sensation of Crespo's testimony in his own defense was his declaration that he had established a new religion of which Sir Oliver Lodge, eminent British scientist, was a student.

Crespo also admitted under cross-examination that he had engaged in clairvoyancy, crystal-gazing and other psychic pursuits as a side line to his pill-peddling.

Attorney John J. McGonigle of the firm of Stanton and McGonigle has been retained as counsel for most of the psychics, it was learned. He announced last night that he would issue a statement to the press within the next few days concerning his clients' side of the case.

BURGLAR SUSPECT HELD

"Sheik" Said to Have Confessed Robbing Firing Store

Billy Reid, alias the "Hollywood Sheik," and said to be known as the "match burglar," was charged with burglary and arson in a complaint issued yesterday by Dep. Dist.-Atty. Murray. On the 10th inst., it was asserted, Reid broke into the E. Phillips haberdashery at 2303 South Grand avenue and stole sweaters and handkerchiefs, which he piled into a taxicab and took to a room in a hotel. While wandering about the store, it is asserted, Reid carelessly threw about some lighted matches, which set the place on fire and caused a loss of $35,000. He was captured at the hotel and is said to have confessed.

ST. PAUL'S IS CONSECRATED

Bishop Parsons of California Preaches Sermon to Audience of 1300 in Cathedral Service

To that great Being Who inspired its construction and Who gained the minds and hands of those who brought the dream of thirty years to glorious realization, St. Paul's Cathedral was lovingly consecrated yesterday morning, with more than 1300 members and their friends attending.

Consecration services were in charge of Rt. Rev. Joseph H. Johnson, Bishop of the Los Angeles Diocese; Dr. William B. Stevens, Coadjutor-Bishop, and Dr. William MacCormack, dean of the cathedral. The beautiful new home of worship, in the construction of which were incorporated scores of treasures from churches of the Old World, and which is an architectural credit to the Southland, is entirely free from indebtedness, for it is a rule of the Episcopal Church that no temple or cathedral of that denomination may be consecrated until free of financial incumbrances.

Prominent Episcopalian rectors and officials from various parts of the State, as well as ministers of many other denominations, were special guests of Dean MacCormack and his congregation, participating in the readings and hymns of rejoicing. Following the processional, with the golden cross leading the bearer of the American flag, a program of classical church music was given by the choir of men and boys, with Dudley Warner Fitch as conductor and organist.

Popular hymns by the congregation, scripture readings and prayers preceded the brief address by Bishop Johnson, who voiced the hope that the activities of the rector and people of the cathedral will stand as an ideal for churches of the various parishes throughout the diocese. The bishop closed his remarks by announcing the names of the four men who have been made canons of the cathedral because of their scholarship and their long and faithful service. They are Drs. Charles H. Hibbard, Johns Davidson Brown, Robert Rennison and Leslie Learned.

The consecration sermon was preached by Rt. Rev. Edward L. Parsons, D.D., bishop of California, who began his discourse by congratulating the people of the diocese, paying special tribute to Bishop Johnson, whom he called "a dreamer and a doer, a conqueror of men's hearts, a man whose services to the Southland cannot be estimated."

"There is none here this morning whose heart does not echo the words of praise that fell from the lips of Solomon when the great temple was completed, 'Blessed be the Lord God of Israel,'" said Bishop Parsons. "I am glad to know that those petty jealousies that sometimes spring up between the people of the two great sections of the State are not felt in the church and I am happy to say that the north rejoices with the

"CHURCH NOT DEAD"

"It has been said by the cynical and the unthinking that the church of today is dead and that it has no word of life and hope for those who suffer and sin, for those whom conditions seem to have crushed. This is not true. Christ is not dead and the gospel of love has not failed. It is true that there is room for criticism of those who have been given responsibility for the advancement of the living gospel, but it is also true that the church is awakening from its lethargy and coming, more and more, to meet the needs of humanity in the various fields of activity.

"I am not advocating that the church should be transformed into a moving-picture theater nor into a sensational news bureau," continued Dr. Parsons. "I ask only that the church—and especially this beautiful cathedral—shall be made a home for all men, whenever they shall wish to enter. While it should tower spiritually above the City of the Angels, this cathedral should, nevertheless, be grounded firmly upon earth, with a message and a helping hand to persons of all races, religions, creeds and social conditions. It should be as modern as modern life, universal in its expression and sympathy, stressing all the Christian virtues, being a gathering place of diverse interests and lending its support to all educational and social institutions and movements.

"The day of bigotry and intolerance is gone," proceeded the speaker. "Even the ignorant and the intolerant are coming to look with suspicion upon those who profess but do not exemplify the catholic, tolerant spirit. I hope and pray that this cathedral will be a house in which, from time to time, will be heard the voices of conservatives, liberals, fundamentalists, of modernists, individualists—yes, and even the fiery prophets of a new social order. I like to think of the cathedral as a place in which even unpopular causes may be respectfully heard.

"Do not misunderstand me," concluded Bishop Parsons. "I would not make of the church a public forum or headquarters of a debating society, nor would I ever seek to have the church give countenance to the apostle of destruction—for if the church be not constructive and free from the bitterness of wrangling intellectualism it loses its effectiveness as an organization dedicated to the good of man and the glory of our Father. I only plead that there be emphasized here a wide tolerance and catholic hospitality that shall grant to all constructive thinkers an opportunity to voice their plans for the furtherance of the kingdom of God in the hearts of men."

OIL ARGUMENTS TO BEGIN TODAY

(Continued from First Page)

agreed to by the litigant parties and was read into the record.

E. W. Moran, petroleum accountant for the naval reserves, testified concerning the keeping of accounts. Charles S. Stevenson, auditor of the Lacy Manufacturing Company, testified concerning offers to provide tanks for the Doheny company. R. P. McLaughlin, a Los Angeles petroleum engineer, testified concerning petroleum prices.

Among other odds and ends closing the hearing of evidence was a letter from Denby to Senator Harreld, Oklahoma, in which Denby said that his department could not give requested information about oil leases in naval reserves because the Interior Department was handling the matter.

Roberts said the government will have a brief of facts ready for the court this forenoon and requested permission to supplement it with other information later. Hogan said the defense would file a brief later, and, it was agreed, to the defense's brief the government will make reply.

Although flowers are being improved in size and color, it is at the cost of their perfumes.

Schools and Colleges

Information About Schools

The Times' School and College Bureau will help you secure complete information about any kind of School or Education Training. Carefully compiled data are on file, from which source suggestions may be made which will be helpful to you. THIS SERVICE IS FREE. Address, write or call the TIMES' Information Bureau, First street and Broadway—telephone MAdison 0700—or leave your name and address with the TIMES' Branch Office Information Bureau, 621 South Spring street and the desired school data will be mailed to you.

MACKAY BUSINESS COLLEGE

Call, write or 'phone for catalog. No collectors to annoy you. Main 4066; 7 Under 2125. 12th Block. 7th and Main Sts.

LEARN ELECTRICITY

Electrical experts are in big demand at high pay. A complete course at National will thoroughly qualify you in all branches of the electrical business. Enroll during current is cheapest. SPECIAL LOW TUITION RATES NOW IN EFFECT. Call or write for information.

NATIONAL ELECTRICAL SCHOOL
4002 S. Figueroa Street

Military

URBAN MILITARY ACADEMY
A School of Distinction, 21st Year
DAY AND BOARDING
Primary, grammar and high. Swimming pool. Cavalry. See Scott, 697 Wilcox St. Whitestone 7160. Enroll now.

Pasadena Military Academy
High School and College Preparatory. Fully accredited. Also Grades 7 to 9, inclusive, separately housed and managed. Thorough scholastic and character training. Modified military. Home system. Every modern convenience. Boarding and day pupils received anytime this year. Now Catalogue. Address Superintendent, 855 E. Sea St. T. Pasadena, or phone Fairfield 5084.

San Diego Army AND Navy Academy
"Division A" school under the University of California ruling and in the "A" classification of the War Department, one of only two military schools in Southern California which have earned full accrediting of West Point. Address Capt. Thos. A. Davis, Pres., Pacific Beach, Cal.

Page MILITARY ACADEMY
A Big School for Little Boys. The largest school of its class in America. Fall Term open. Send for catalog. R.F.D. No. 7, Box 656. Phone 404-206.
ROBERT A. GIBBS, Headmaster.
Not best because largest, but largest because best.

MADAME MOSCOVINA
Formerly with Mme. Anna Pavlowa, Imperial Russian Ballet
Has just arrived from Paris and will accept a limited number of pupils for class and private dance instructions. Adults or children.
By appointment at
THE BILTMORE HOTEL
Los Angeles, California.

Hand Made Shoes Exclusively

"CLEMENTINE," pictured above, is offered in Patent Kid and Black Satin. An exceedingly popular model at $16.00.

A Complete Line of Fine Hosiery

LA MODE SHOES
INCORPORATED
722 SOUTH FLOWER STREET

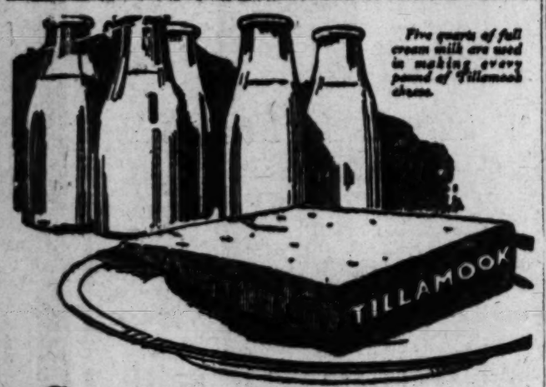

Five quarts of full cream milk are used in making every pound of Tillamook cheese.

Eat more of this easily digested dairy product.

Tillamook is rich in tissue-building proteins (25%), butter fat (38%) and the important vitamin D.

But it is Tillamook's superb, creamy *flavor* that makes it so popular. For example, when savory open cheese and bacon sandwiches are prepared according to the recipe of Alice Bradley of Miss Farmer's School of Cookery, Boston, you'll *appreciate* the Tillamook flavor.

Send for our recipe book and learn delightful new ways of serving Tillamook. Be sure to look for the "Tillamook" mark on rind and loaf.

Place the cut end of the Tillamook loaf on a warm plate. It's paraffined coat will hermatically seal in its freshness.

TILLAMOOK COUNTY CREAMERY ASSOCIATION
Tillamook, Oregon

25 cheese kitchens owned and operated co-operatively by the dairymen of Tillamook County

TILLAMOOK CHEESE

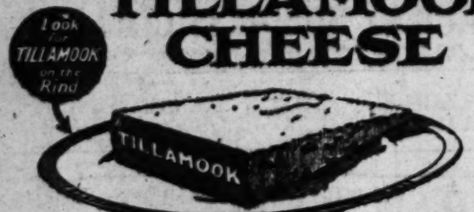

The Impression He Makes Means Much to You

Men are so apt to get careless in their appearance. Not that they forget to put on a fresh collar—but they neglect the little things. They forget about little spots here and there on their clothes. And so much depends on a man's appearance. Other men judge him by it.

A little Energine has made many a man appear well groomed.... It's up to you!

Your druggist sells Energine—the perfect dry cleaner—in handy cans, 35c.

ENERGINE
"THE PERFECT DRY CLEANER"

PETS of all kinds can be bought at attractive prices by consulting—
TIMES WANT ADS

Of Interest to Women.

Home Hints Entertainment — Shop News Timely Topics

SOCIETY

BY JUANA NEAL LEVY

Of much interest to local society is the news received by cable yesterday afternoon of the marriage in Tien-tsin, China, of Miss Philippi H. Harding, daughter of Mr. and Mrs. William Alfred Harding of this city, to Lieut. Frederic Bates Butler, Engineer Corps, U.S.A. The ceremony was performed yesterday afternoon at 4 o'clock at the home of Gen. and Mrs. William D. Connor and was a full-dress military affair. There were no attendants on the bride, who was given in marriage by Gen. Connor. She wore an exquisite creation of white chiffon velvet, with veil of tulle forming a court train and caught to the head by sprays of orange blossoms. Her bouquet was of orchids and lilies of the valley. The announcement of Miss Harding's engagement to Lieut. Butler, son of Mr. and Mrs. Vincent K. Butler of San Francisco, was made in The Times, June 3, and at the same time at a senior breakfast given at the sorority house of Delta Delta Delta at Stanford, where she holds her alma mater, being graduated in 1920.

Lieut. Butler was graduated from the Engineer Corps, U.S.A., at West Point in 1920, and has been aide de camp to Gen. Connor until his marriage, when he was again attached to the Engineer Corps. The bride sailed for China September 30 aboard the President Wilson, accompanying Mrs. Butler, mother of the bridegroom. She filled the position of secretary to Mrs. Herbert Hoover in Washington for four years, returning to the Coast with her this summer. After a brief wedding trip Lieut. and Mrs. Butler will be at home at 30 Tungchow Road, Tien-tsin, China.

Garretson-Storey

The marriage of Miss Dorothy Storey of New York, daughter of Mrs. Holgate Storey, formerly of Oakland, to Charles B. Garretson, son of Mrs. H. L. Garretson, was solemnized at high noon yesterday in the Wilshire Methodist Church, Rev. Benjamin Haywood officiating. There were no attendants and immediately following the ceremony Mr. and Mrs. Garretson left in their machine for a wedding trip to Del Monte and the north. Mr. Garretson, formerly of San Francisco, has a host of friends here who will be much interested in the wedding announcement. He has made his home here with his mother and sister, Miss Elisabeth Garretson.

Church Wedding

The marriage of Mrs. Leslie Thayer Green-Huntington to James R. Brehm was solemnized yesterday afternoon, the ceremony taking place at 3 o'clock in the Church of Our Savior, San Gabriel, Dr. Atwill officiating. The bride, who was becomingly gowned in blue velvet with hat to match, was given in marriage by Dr. Ernest Albert Bryant. Miss Harriet Huntington, daughter of the bride, was the only attendant, wearing a frock of peach satin with hat to match and carrying an armful of blossoms in the same tone. Garretson Dulin served Mr. Brehm as best man. Following the ceremony an informal reception was held at the home of the bride in Oak Knoll and Mr. and Mrs. Brehm left for a wedding trip in the north. After their return they will make their home in Pasadena. Mrs. Brehm is the daughter of Mrs. Adams Treadwell Green of Pasadena and the widow of the late Howard E. Huntington of Pasadena and Los Angeles.

Musicale Tea

One of the delightful affairs of yesterday was the musicale and tea with which Miss Fannie May Adams entertained at the Bryson on Wilshire Boulevard, 150 guests being bidden. The decorations were carried out with a profusion of chrysanthemums in autumn shades combined with ferns and foliage. Miss Adams was assisted in receiving by her sister and niece, Mrs. Stanley McKee and Miss Willa McKee, other unbonneted women including Mrs. E. B. Adams, Mrs. Henry J. Martin, Mrs. McAvoy, Mrs. Frederick Beall West and Mrs. Arthur D. Hughes. The program of old-fashioned songs, Russian and Spanish, was given by Estelle Heartt Dreytus, the hours being from 3 to 5 o'clock.

Dinner Party

Mr. and Mrs. Sylvester Weaver of 87 Fremont Place, who have just returned from several months' tour of the East, were among the hosts who entertained with dinner parties at the Ambassador, Armistice Night. The decorations were carried out with chrysanthemums, bachelor buttons and roses with sprays of maidenhair ferns and gypsophilia blooms. Those included were Mr. and Mrs. Weaver, Miss Sylva Weaver, Mr. and Mrs. Henry S. Beasche, Mr. and Mrs. Wilbur B. Koehler, Miss Marjorie Miller, Capt. Charles H. Benton and James Bush.

Sorority Bazaar

Los Angeles alumnae chapter of Gamma Phi Beta Sorority will give its annual bazaar at the Woman's University Club, 943 South Hoover street, tomorrow afternoon, when bridge and mah jongg will be part of the afternoon's attractions. Members of the active chapters of Southern Branch, University of California, will assist during the afternoon. Mrs. R. E. Shepherd, chairman of the afternoon, will be assisted by Mrs. George Cryer, Mrs. Grace Underhill, Mrs. R. S. Loland, Miss Florence Andrews, Mrs. M. L. Rabbitt, Miss Amelia McVee, Mrs. George Hunt, Mrs. T. L. Berry and Mrs. T. B. Cannell.

Motor Trip

Mr. and Mrs. King D. Gillette, accompanied by Mr. and Mrs. J. Hilborn of London, Eng., have been enjoying a delightful motor trip to Palm Springs, where they were domiciled for the week-end at Desert Inn. Mr. and Mrs. Gillette, who make their home at Beverly Hills Hotel, have recently returned from a year's trip abroad where they visited the various points of interest on the continent, passing some months also in Egypt.

Benefit Tea

Gamma Gamma Gamma sorority is planning an interesting affair Saturday afternoon, when it will entertain with bridge tea at the Hollywood Woman's clubhouse for the benefit of the California Home for Crippled Children. Music will be one of the features of the afternoon and tea will be served after the bridge games. Especially active in the affair are Miss Florence Bamia, Miss June Summerfield, Miss Margaret Anderson, Miss Grace Cosby, officers of the sorority assisted by Mrs. Walter Wilkieson Caswell (Lillian Merle Off.) Mrs. Herbert Preston (Beatrice Dowall.) Miss Marguerite Josephine Cote, Miss Mrs. Jack Vetion (Peggy Miss Katherine Kavanaugh, Miss Miss Clare Boggeman, phine Cotes and Miss Lean. The games are o'clock.

Returning Home

Dr. Hugh K. Walker puren Place returned day from New York City, has been for the last three Dr. and Mrs. Walker are the first of the year by months' trip around the

At Home

Commander and Mrs. of 845 South Norton be "at home" to their civilian friends, Sunday the 16th inst., from 3 to

From Wedding Trip

Mr. and Mrs. Roberts have returned wedding trip and are the winter at the Garford shire Boulevard. Mrs. formerly Miss Helen daughter of Mr. and Mrs. Grant Grandorff of Fresno.

HOLLYWOOD GIRL SOON TO WED

Many Prenuptial Affairs Being Given

[Murillo Photo]

Miss Julia Bell Barlow

ONE of the most attractive young brides-elect of the month is Miss Julia Bell Barlow, daughter of Mr. and Mrs. Samuel A. Barlow of 1336 June street, Hollywood, who has chosen Tuesday, the 18th inst., as the date for her marriage to Thomas McCarthy of New York. Many charmingly arranged prenuptial affairs are being given in her honor.

HOUSEHOLD SUGGESTI

Don't Be Careless

Wash your milk bottles thoroughly before returning them to the milk company with your deal. It is not only necessary, but the bottles look better outside your home half-washed bottles.

Brittle Nails

Rub vaseline on the finger nails nightly and give them extra oil that your nails If more butter, olive oil or are eaten the necessary be supplied to the system brittle nails will be avoided.

A Note for the Kitchen

When leaving a note in a bottle for the milkman, put a jelly tumbler over the top of the note has been placed in bottle. Then weather will not affect its delivery.

Clean It Fine

Wash the kitchen floor with warm water and lard applying blacking. It will much higher finish.

Home-Made Bread

The most grinder used is confined to meat. It will did bread crumbs. Dry bread in the oven and use it. Real economy.

A Homelike Touch

We cannot all afford for decoration at all times can have just one point in our living room to give it a like appearance.

BAZAAR OF CATHOLIC CHURCH OPENS

Members of the Catholic of the Church of Our Lady vior will give a bazaar festival today, tomorrow and day at the Parish Hall and Idell streets. The public invited. A special welcome extended to former members the parish. The proceeds of entertainment will go to the church fund. A special dinner will be served today 5 p.m. to 7 p.m. The entertainment will be continued today evening with a drawing raffle of a large chest of tain cabin 10.

WILSON TO SPEAK

George W. Nilson will speak "Education for Citizenship" this afternoon today before the Club at Westlake Park.

CLUBS MEASURE HOME PROGRESS

Southern District's Session Studies Citizenship

Fifteen Organizations Give Reports of Progress

Fight in Race for Presidency at Election Today

BY MYRA NYE
[EXCLUSIVE DISPATCH]

SAN BERNARDINO, Nov. 12.—From the neck-and-ear cleanliness a generation ago to the teeth-and-nail immaculateness of today the average boy of the average American home is the measure of advancement toward good citizenship.

School children have a tooth brush as well as a hairbrush and comb, any used by the whole family. Every child has a towel, a hairbrush and a drinking cup. And father's hairbrush is not used on Jimmy's anatomy in the same democratic way as of yore. We are making democratic citizens in the homes because there are no microbes there."

Mrs. L. Zimmerman, a teacher for two generations of children gives her vantage point of observation through many years, thus summed up "The Challenge of Today is the Creation of Citizenship in the American Home" as presented today at the twenty-third annual convention of the Southern District, California Federation of Women's Clubs, conducted in the clubhouse in San Bernardino, the first formal session of a three-day convention. Mrs. Kenneth D. Miner of Brawley, president of the district, presided.

SYMPOSIUM CONDUCTED

Mrs. Maynard Force Thayer of Pasadena, State chairman of citizenship, conducted a remarkable symposium and institute on American citizenship, and Mrs. Zimmerman, a teacher viewpoint. Mrs. C. F. Fraser presented the mother's viewpoint. Mrs. Davis the mother's, and Mrs. Evans, the daughter's. Mrs. Evans was a mother of all children, and Mrs. Davis a grandmother and what these women were as indicated by bearing dress was more significant in the Challenge of Today" than they said.

Mrs. Fraser and Mrs. Davis both in gold hats with chic and lively trimming. Mrs. Fraser's being black pompom set at the corner angle over her right ear, and Mrs. Davis's gold lace crown was trimmed with a French blue and gold flower. So much for the modern dress of grandma. But the daughter showed her scorn of dress by wearing a picture hat with short skirt and a fichu lace with sweater, a costume in which she looked remarkably attractive.

SHOES ONLY CLEW

The only way the greatest of experts could have classified them was by their shoes. The daughters were suede of a beige color to match her hose and skirt, the mother's were black patent leather with gray hose to match her sensible costume and the grandmother's were low oxfords to match her black lisle stockings. "Judge by their shoes shall ye know them when they give the challenge from a modern club platform."

Mrs. Maynard's large share in the program of the day was in the afternoon today before the National and educational to a large degree.

"The American home is the foundation of American government now as in the days of our pioneer forefathers," she said. "The real progress in the cotton fields of the Imperial county should know that future happiness in her home is connected directly with matters of government. In the Versailles reparations plan being put into effect to help her to make her home more habitable and her children better clothed. In fact there is not one thing that concerns our government that cannot be connected directly with the interests of the home."

MORE WORK AHEAD

John C. Urquhart, State senator, who gave the address of the night, said in this connection: "There are many who think that with the election is over, our work for better citizenship is finished. But we are beginning now to be ready for the next election four years hence. We are preparing the boys and girls in school and in the home for their work out in the world as American citizens.

"Our needs are political needs and in some time universal needs. The fourfold plan which we club will put through, not be afraid to work in the field of politics through this field is the way to attain our vision of a more God-like State and includes the peace of the world, the education bill, ratification of the child labor amendment and the enforcement of law."

In addition to these speakers on Tuesday, fifteen club presidents from all over the Southland gave their reports of progress and betterment. Every club reported that its clubhouse, each one belonging to at least two federations. "We belong to them all," said Mrs. Barnardino, "and we declare hope there will be no more." The La Jolla Club reported a membership comprised of women from thirty-two States of the Union and seven foreign countries. The Woman's Club has a membership of women who have advanced so far in art that not one of them would live in a house that was not a purple bougainvillea and a red geranium together near a brick chimney. The Redlands Woman's Club has for chairman of the dinner committee a great-grandmother, Mrs. William Broadbent, who helped to add $12,000 to the treasury by serving dinners to Rotarians. The hostess club has doubled its membership in the last six months, and is now the largest club in the district. The Ebell Club supports a nursery, is next to the San Diego club in size and has a $70,000 clubhouse. The Ebell Club expects to have soon a new clubhouse for the present. The El Centro club conducts Americanization

HOLSUM

MACARONI
SPAGHETTI
EGG NOODLES

A Delicious Light Luncheon

CAN'T you almost taste the down-right delicious flavor of this tempting dish—just from looking at the picture? It surely does look appetizing, and it is fully as good as it looks, for it is made with HOLSUM Spaghetti.

You can make any number of delightful dishes from HOLSUM Macaroni, Spaghetti and Egg Noodles. These products offer unlimited possibilities for giving variety to your meals. They may be used for many purposes, ranging from light salads to heavier dishes that are whole meals in themselves.

HOLSUM Macaroni, Spaghetti and Egg Noodles are pure wheat products, as wholesome as their name. Serve them to your family frequently, in different forms. You'll find they are very well liked. Better still, they are full of rich nourishment. Always buy HOLSUM Products by name.

"I love to lunch here—the coffee is extraordinary" Yes, I serve it at home"

Caswell's NATIONAL CREST Coffee

—is delicious!

ORDER BY TELEPHONE
ATlantic 3815

1,800,000 cups were served at the PANAMA-PACIFIC International EXPOSITION

Nourishine

RESTORES YOUR COLOR NOT A DYE REMOVES DANDRUFF

Restores hair to any color and promotes healthy growth. $1.25 per bottle, all dealers.

CHEF WYMAN'S Suggestions for TOMORROW'S MENU

Breakfast
Baked Apple
Poached Eggs
Toast Jam
Coffee Milk

Luncheon
Lobster Newburg
Fruit Salad
French Rolls
Cheese Cake
Milk Tea

Dinner
Cream of Clams
Celery
Oven Broiled Barracuda
Maitre d'Hotel
String Beans and Tomatoes
Buttered Rice
Shredded Cabbage, Pepper Salad
Peach Cobbler
Milk Coffee

LOBSTER NEWBURG

Place in a saucepan one and a half tablespoonfuls of melted butter, add two cupfuls of cooked lobster cut in even-sized pieces and shake the pan over the fire until the butter is absorbed. Add four tablespoonfuls of sherry flavor, sprinkle lightly with salt and white pepper and shake the pan until reduced to a glaze. Set pan in hot water until needed.

Heat two tablespoonfuls of butter, add two tablespoonfuls of flour, a dash of Cayenne pepper, one-third of a teaspoonful of salt, and one cupful of thin cream. Stir and cook until thick and smooth and keep hot in a pan of hot water.

Heat four tablespoonfuls of sherry flavor in a small saucepan and whip into it three well-beaten egg yolks; set pan in a hot-water bath and whip until the eggs are set. Combine the three mixtures; shake pan to mix and pour over buttered toast and garnish with toast points. Serve at once.

FRUIT SALAD

Mix half a cupful of seeded red cherries with one cupful of seeded white cherries, half a cupful of peeled and diced oranges, half a cupful of diced pineapple, half a cupful of finely chopped white celery, half a cupful of nut meats and one tablespoonful of lemon juice.

Mix half a teaspoonful with one-quarter of a teaspoonful of dry mustard, two tablespoonfuls of sugar, one-quarter of a teaspoonful of paprika, yolk of one beaten egg and two tablespoonfuls of lemon juice; heat over hot water in a double boiler, add one cupful of milk and let cook until thick and smooth; cool, add half cupful of whipped cream, mix with fruits and serve in individual plates.

CREAM OF CLAM

Melt four tablespoonfuls of butter in a saucepan, add four tablespoonfuls of flour and mix smooth; add two cupfuls of milk and one cupful of cream and mix smooth. Heat two cupfuls of minced clams with their liquor and add into the milk mixture, season with salt, paprika, and celery salt and serve with croutons.

BARBECUE

Cut six slices of bread one inch thick, sprinkle with salt and pepper and dredge with flour. Heat four tablespoonfuls of olive oil in a frying pan and fry slices of bacon in it for ten minutes, then add bread to finish cooking. Lift on to a platter and spread with a mixture of butter beaten to a cream with one tablespoonful of lemon juice and one tablespoonful of chopped parsley.

PEACH

Cover the bottom of a shallow baking dish with a cupful of dried peaches and parboil peaches until soft, add half a cupful of sugar, one-quarter of a teaspoonful of cinnamon, one tablespoonful of flour, and one-quarter of a spoonful of salt, add two cupfuls of water, dot with two tablespoonfuls of butter and bake cover with a pastry and bake in a moderate oven twenty-five minutes. Serve with a custard sauce.

# of Interest to Women

Health Fashions

CLUBS MEASURE HOME PROGRESS

...ern District's Session Studies Citizenship

...Organizations Give Reports of Progress

...ls in Race for Presidency at Election Today

BY MYRA NYE

[EXCLUSIVE DISPATCH]

SAN BERNARDINO, Nov. 12.—...the neck-and-ear cleanliness ...question ago to the teeth-... immaculateness of today ...average boy of the average ...home is the measure of ...toward good citizen-...

...boys children have a tooth ...as well as a hairbrush and ...be used by the whole family. ...thing has a towel, a hair-... and a drinking cup. And ...hairbrush is not used on ...anatomy in the same ...way as of yore. We ...democratic citizens in ...because there are no ...there."

...Zimmerman, a teacher ...generations of children ...vantage point of ob-...through many years, thus ...on "The Challenge of To-...the Creation of Citizenship ...American Home" as pre-...today at the twenty-third ...convention of the South-...District California Federation ...Clubs, conducted in ...in San Bernardino, ...formal session of a three-...session. Mrs. Kenneth D. ...of Brawley, president of ...district, presided.

FORUM CONDUCTED

Mrs. Howard Foss Thayer of ..., State chairman of citi-..., conducted a remarkable ...and institute on Ameri-...ship, and Mrs. Zimmer-...was the one to speak from ...other viewpoint.

Mrs. C. P. Fraser presented the ...mother's viewpoint. Mrs. ...from the mother's, and Mrs. ...Ross, the daughter's. ...Ross was a mother of ...children, and Mrs. Davis a ...mother and what these wom-...en as indicated by hearing ...two was more significant in ...Challenge of Today" than ...they said.

Mrs. Fraser and Mrs. Davis both ...got hats with chic and live-...ming. Mrs. Fraser's being ...peacock set at the cor-...ngle over her right ear, and ...Davis gold lace crown was ...with a French blue and ...flower. So much for the ...frost of grandma. But ...daughter showed her scorn of ...wearing a picture hat with ...skirt and a fichu lace with ...a costume in which she ...remarkably attractive.

GOOD ONLY CLEW

...only way the greatest of ex-...could have classified them ...by their shoes. The daugh-...wore mode of a beige color ...with her hose and skirt, the ...wore black patent leath-...gray hose to match her ...costumes and the grand-...wore low oxfords to ...her black lisle stockings. ...by their shoes shall ye know ...then give the challenge ...from a modern club plat-...

Mrs. Bryant's large share in ...meeting of the day was in-...educational to a ...

...American home is the ...of American governa-...in the days of our pio-...," she said. The ...in the cotton fields ...every girl should know ...to make happiness in her ...is connected directly ...of government. It is ...sentious plan being ...to help her to make ...habitable and her ...clothed.

...is not one thing ...our government ...be connected direct-...interests of the home."

WORK AHEAD

Mrs. C. Bryuhart, State ...who gave the address ...on this connection ...body who think that ...is over, our work ...is finished. ...are beginning now to ...the next election four ...We are preparing the ...to school and in the ...work cut in the ...American citizens.

...are political needs and ...universal needs. ...plan which we club ...through, not be-...work in the field of ...through this field ...to attain our vision ...God-like state and ...the peace of the ...nation bill, ratifica-...Eighteenth Amendment ...enforcement of law."

...these speakers ...the Scotland gave ...County club presidents ...every club reported ...every club reported ...progress and ...work and be-...federations.

...them all, said ...Mrs. W. H. Ellis ...and we do-...will be no more."

...Club reported a ...membership of women ...States of the Union ...countries. The ...Club has a mem-...of women who have ad-...not one ...in a house that ...and a ...tablespoonful of ...chopped parsley.

PEACH GOBBLER

Cover the bottom of a ...shallow baking dish with ...cupfuls of drained cooked ...served peaches and sprinkle ...half a cupful of sugar mixed ...one-quarter of a teaspoonful ...cinnamon, one tablespoonful ...flour, and one-quarter of a ...spoonful of salt; add half a ...of water, dot with two tablespoonfuls of butter broken in pieces, cover with a short biscuit dough and bake in a moderate oven for twenty-five minutes. Serve with a custard sauce.

The Woman and Her Job

by Kerie Watrous

(Questions concerning the problems of women will be answered in this column if addressed to Mrs. Watrous at The Times.)

"Dear Mrs. Watrous: I am just finishing business college and hope to get a position pretty soon. Mother thinks I ought to have a dark serge suit or dress, and some white waists, and a plain felt hat. I'd much rather have a sport skirt and slip-over sweater, or else the sweater coat. I have a good winter coat and with the sweater coat I can go out to lunch without wearing the heavy one. Mother thinks that would be too gay. She wants me to be dignified. What do you think?

"Your affectionate,

"RUTH."

Obviously this isn't the same Ruth who used to write to me. That other Ruth was an efficient young woman with a speed on the typewriter that made me dizzy to contemplate.

Mother is quite right, Ruth, in wanting you to be serious. Some girls make the mistake of being too thrillingly excited, but, on the other hand, there are those who swing to the other extreme. In trying to be dignified they are cold or surly.

There is one thing that every business woman should remember, whether she is just making her first acquaintance with a pay check, or wondering why the old thing never grows any bigger, and that is that "if a woman has charm she doesn't need to wear silk." That line is a memory from a Barrie play, and he is one who knows the heart of things.

After a girl has been concentrating on business problems for a year or two she frequently forgets how to smile. She keeps her smile tucked away in her evening dress. If she is approached by a customer or client of her firm she answers in the fewest words at her command. If summoned by the head of her organization she meets him with the best manner of an honorary pall bearer. She'd be much surer of a rise in pay if she'd combine some of the charm she keeps for social use.

Time was when the discerning executive—all executives are discerning, you know—engaged a man because of the high standing he had in his classes at school or college. Today the man who understands personnel management wants to know the applicant's record in leadership. What clubs did he belong to? Was he ever elected to an office? Did the fellows in his classes give him an affectionate nick-name?

And why this change? Because employment managers and heads of organizations have come to know that working with men is a bigger job than working with things. It is vitally important to understand the relation of things, but successful business is built on the harmonious relations of men.

Dignity is essential to a certain extent, but kindly understanding and good-will inspires the loyalty of fellow workers and the interest of employers.

But we're wandering away from the sweater and skirt, Ruth. They are worn by every kind of girl these days, in offices and out. It is a combination unostentatious as it is simple and comfortable. Even a bright touch of color is not objectionable. It has a tendency to offer a happy contrast with dull desks and office furniture. When it is united with smiling eyes and the occasional flash of white teeth it is above criticism.

True, the dark suit of durable fabric such as your mother suggests has much to commend it. But let's hope that you will give your job the best there is in you, not forgetting to radiate the charm that is the heritage of youth. If you do, perhaps you won't need to choose durability first and becomingness afterward.

A woman's first duty is to be as attractive in appearance as her income will permit—all other things being equal. There are clothes for all occasions, of course, and certainly the so-called sportswear things have been a happy variation from the dullness of "business-like blue serge."

ANSWERS TO QUESTIONS

Dear Elsie: You are very wise in deciding on the university, and a faculty adviser should be able to help you choose a course. Since you ask a suggestion, my first thought would be scientific research. For the girl handicapped by lameness, who cannot risk crowded streets and cars, there is always the opportunity for employment in the university. Chemistry and biology are two fields in which there is much research work done, and the girl who specializes in science will find work as a student assistant, and later work with some one who is carrying on extensive experiments in search of truth.

Dear Mrs. S.: If you take children to board you will have to secure a permit from the State. I understand there is no fee attached, but the law requires that your house be under State supervision. Go to the Pacific Finance Building at Sixth and Olive; at the general office of the State you will be told where to go to make your application.

classes with tan Swiss in one and many Japanese in another.

Mrs. C. S. Alverson, southern district chairman of history and landmarks, reported that a history of Riverside pioneers and one of San Bernardino county has been compiled under the auspices of the federation, old trails in Imperial county have been retraced and old springs and water holes relocated.

ROMANCE RENEWED

"The old California hospitality and the romance that is ever ours has been renewed through the work of our committee during the last few months," she said.

Mrs. Tom Dunn, chairman of community service, announced the beginning of a campaign to remove bill boards from the scenic highways the method approved by her committee to boycott the goods advertised on the boards.

Mrs. J. S. Wood, chairman of Indian welfare, elicited the greatest applause of the day in her earnest and eloquent plea for the Indian on the reservations in the southern part of the State. She stated that the plan to plat the reservations into small lots would be fought by the clubwomen to the last ditch.

The lively election that is promised for today by the report of the nominating committee yesterday, Mrs. Alverson, chairman, indicates the healthy condition of the district, according to experts in club circles.

There are eight candidates for the presidency, each one not so much seeking the office herself as promoted by her club and her group of friends. They include Mrs. E. E. Knight of Yorba Linda, Mrs. Nancy Moore of Fullerton, Mrs. Alvin Block of Costa Mesa, Mrs. Nellie Terry of Anaheim, Mrs. Ira Ashcroft of Riverside, Mrs. George Wing of Banning, Mrs. William Ellis of Riverside and Mrs. Henry Goodsell of San Bernardino. Mrs. Knight was the only one nominated by the committee as Orange county is the logical place from which to draw a president, according to precedent and unwritten law. However, it was authoritatively stated yesterday that this precedent may be broken and nominations may be made from the floor.

Others nominated are Mrs. Cora B. Linnette of Highland for vice-president at large, Mrs. Marcus Robbins of San Diego, for treasurer, and Mrs. Albert Hale of Calexico, for auditor.

raisin bread
JEVNE'S large loaf

—now sold at the same price as all other large loaves of JEVNE'S best bread

—you'll enjoy it!

—at your grocers

"The Blue Book of Personal Attire"

How To Dress Well

By MARGARET STORY

Margaret Story—dress economist, authority, and lecturer of note,—has taken all of the mystery and all of the vagueness out of the principles which underlie artistic and harmonious dress and has presented them in such a direct and pleasing manner that any woman may readily understand and apply them.

What man gives a woman extra height?
Are you certain your costume is appropriate for the occasion?
Who are your fashion shows? Bell shows? Hotel shows? Re shows?
What the flashy woman can wear gracefully
What colors make one look young or old?
What type of face needs the shadowing hat?
Making over the "plain" girl
Should a woman with strong hands wear rings?
What principles should control the choice of a hat?
What hat should the convicted woman wear?
Your figure—You can make it what you will
What you should know of fabrics
Lines and form that becomes you
Acquiring skill in buying clothes

You are shown how to determine your type and what lines are best suited to you, what colors to use and what to avoid, the effect of color upon face, overcoming natural deficiencies by illusion, etc., etc.

Every Woman's Secret Desire

Altho "How to Dress Well" will prove highly interesting and valuable to women of unlimited wealth it is of equal interest and value to those of restricted incomes, for the author most clearly brings out the fact that true harmony in dress is not so much a matter of money as it is of knowing fabrics, of knowing the great art of blending colors, and what materials and what lines are most suitable to one's face and figure.

It is brimful of detailed information pertaining to dress, color, and toilet accessories about which every woman hesitates to accept any but truly trustworthy advice and is a fitting companion to Emily Post's "Etiquette." Modistes, designers, dressmakers, and milliners will also find this work of highest value.

8vo. Cloth. 494 pages. Illustrated, with Color Charts and Line Drawings. $3.50, net; $3.66, post-paid. At all booksellers, or from

FUNK & WAGNALLS COMPANY, Publishers, 354-360 Fourth Avenue, New York

"The ARISTOCRAT of GAS RANGES" "The ARISTOCRAT of GAS RANGES"

A Perfect CAKE

—and an Hour Saved!

BANISHED FOREVER, the chief uncertainty of baking days! The constant adjustment of the oven burner, the frequent testing, constant watching, the uncertainty—and often ultimate "poor luck"—all are dispensed with by a simple device that regulates the oven heat—at just the right temperature for the right time!

The Recipe....

SPONGE CAKE

4 eggs
1½ cups sugar
½ teaspoon lemon extract
2 cups flour (pastry)
2½ teaspoons baking powder
½ cup hot water

SEPARATE eggs. Add yolks of eggs to hot water and beat until thick. Then add sugar and lemon extract gradually, while beating constantly. Add whites, beaten until stiff, and fold in flour, mixed and sifted with baking powder. Turn into a buttered and floured, narrow, deep cake pan and bake with Control at 320 for 1 hour.

BY THE SIMPLE setting of a lever on the A-B Oven Heat Control the uniformity of your oven temperature for baking, roasting or oven cooking is automatically controlled. The time heretofore spent in watching and testing is saved—and "bad luck" forever banished.

Set the A-B Heat Control at 320...

—and no more thought need be given your oven or its proper heating.

After 15 Minutes..

—place your cake in an oven heated to just the proper degree.

Bake For About One Hour.....

—at the temperature which the A-B heat control fixes. There is not the slightest uneasiness or uncertainty. There are no anxious trips to the kitchen to keep the cake from burning. It is done to a turn—without watching.

THESE ARE THE RESULTS that have made national reputation for A-B ranges—and made them the logical choice of more than a million enthusiastic women. Until you have seen the A-B and learned the principles of its efficiency you have not done justice to your kitchen!

TWO Models *Breaking Value Records!*

A-B RANGE $39.75

COMPACT size that fits in the small kitchen to perfection. Famous A-B features embodied in its construction to assure long life and satisfaction every minute of the time. White dirt pan, broiler pan, white porcelain oven door front—and of course the gas saving burners and the rust-proof oven points that have made A-B famous.

It is a range at a price that makes it possible for the home that has budgeted a small amount for a range to enjoy this famous type.

There is now no need to get along with an old gas range, out of date,—since at this very low price highest stove efficiency is available.

A-B "Aristocrat" $75

THE GAS RANGE that has set new standards of value in the gas range world! A beautiful white range that is here featured at a price actually no higher than the usual black range of equal quality! Ideal for California kitchens—embodying fine A-B construction—rust-proof ovens—patented burners—features that spell perfect satisfaction. It is a leader value of a great campaign—that is the only reason that it is to be had at such a price.

$5 IS THE SMALL payment that puts one of these special ranges in your home—balance easy terms.

YOUR OLD RANGE taken as part payment on any *New* RANGE at BARKER BROS.!

Complete Furnishers of *Successful* Homes

Barker Bros.

BROADWAY *between* Seventh *and* Eighth

TIMES COLLECTION BOXES

are located in lobbies of 44 principal downtown office buildings. Want-ad copy may be deposited in them up to 6:30 p.m. for publication the following morning in the world's largest want-ad medium.

No Newspaper Anywhere Prints as Many Want Ads As Does the Los Angeles Times

LAWS FOR WOMEN PRAISED

State's System on Female Employment Best in Union, Labor Department Director Declares

California has the best system of laws governing the employment of women to be found in any State, according to Miss Mary Anderson of Washington, director of the women's bureau of the Department of Labor.

"Not only do your laws here provide for a minimum wage for women, but they also make provision for an eight-hour day and require standards of safety relative to the employment of women that are ahead of those of most other States," said the director.

TOURING SOUTH, WEST

Miss Anderson, who is at the Biltmore, said her visit to California is a part of a tour she is making through the West and South to observe working conditions among women earning wages. The bureau of which she is the head is engaged chiefly in accumulating information regardnig all phases of women's employment in all parts of the country. On the basis of these researches, it formulates standards and adopts policies pertaining to this subject, which are embodied in reports issued periodically.

"There are at the present time about 8,500,000 women employed in different lines throughout the United States," she said. "Of these about 4,000,000 are connected with industrial pursuits, while the others are working in clerical, professional and semiprofessional capacities."

She stated that there had been only a slight increase in the number of women employed during the last ten years, the greatest influx of women into the ranks of wage-earners having taken place prior to 1910.

MORE MARRIED INCREASE

"The most striking feature of the situation growing out of the employment of women has been the shifting of the workers from one line to another during recent years," Miss Anderson said. "For instance, of the hundreds of thousands of women who formerly worked as servants on the farm, very few remain. They have all gone to the cities where they have obtained employment in factories or elsewhere.

"Another interesting thing is the increasing number of married women who are earning wages. During the last decade, wage-earning wives have increased 41 per cent. It is difficult to ascribe a reason for this development. Probably it is in large part due to the increased cost of living and the raising of standards which demands a greater income. In any event, it is a condition that cannot fail to attract the attention of economists and others engaged in a study of social conditions, and it provides one of the chief problems for which our bureau is called upon to find a solution."

TEACHER IS WITNESS IN FRAUD CASE

Testifies to Advice from Accused Quintet to Trade Her Standard Oil Stock

Mrs. Della P. Gibbs, a school teacher, and L. J. Whitney were the principal witnesses yesterday against the five men on trial in Judge Hardy's department of Superior Court on charges of conspiracy to obtain money by false pretenses. The accused men are Barney Schwarz, H. C. Weist, Harry Goldner, Norman Frankfort and Arthur I. Donlin.

They are said to have induced a large number of Southern California investors to purchase Standard Oil stock and then to have persuaded these investors to trade this stock for other of much lower value by representations to the effect that they would gain financially by the transaction.

Mrs. Gibbs told of having purchased Standard Oil stock at the suggestion of the five men and of having traded the stock for shares worth but a fraction of the price she had paid for the oil stock. She traded, she said, on the advice of the accused men, who told her that the other shares were worth much more than those she owned. Whitney told a similar story.

The case will be continued today.

Thieves Invade Armistice Ball to Ply Calling

Invading the Ambassador auditorium, where the Artists' Club last night gave its "Night of All Nations" Armistice ball and carnival, thieves waited for the lights to be lowered for an opportunity to ply their trade, according to reports to Wilshire police.

The gay revel had just gotten under way when Mrs. Walter Pomeroy of 756 South New Hampshire street missed her sealskin coat, valued at $1300, according to her report. She had placed the garment in the rear of one of the booths a few minutes before its disappearance.

Miss Geraldine Kassel of 819 North Curson avenue, who was attending the Czecho-Slovakia booth, discovered that $25 in money, proceeds intended for charity, had been taken from a coin box during the progress of the grand march. The theft was committed while the lights were turned down for the artists' pageant, she reported.

Woman is Held Under Charge of Shoplifting

Alice Brown, shoplifter suspect, was held for trial in Superior Court yesterday by Justice Ambrose under $2000 bail on testimony given by Sam Schapp, one of the victims wounded by Kid McCoy when the latter ran amuck after the asserted slaying of Mrs. Teresa Mora.

The woman, according to testimony given by both Schapp and Margaret Searce, an employee in his women's dress shop at 2276 West Seventh street, walked out of the store with four dresses under her cloak.

Schapp stated that he noticed the dresses were missing as Mrs. Brown was leaving and overtook her at the door. Miss Searce summoned Patrolmen Stoll and Bain, who placed the woman under arrest. The dresses, Schapp and Miss Searce, said, were found rolled in a bundle under Mrs. Brown's cloak.

AGED MAN INJURED

Pioneer Surveyor Stumbles on Street, Hurts Minor

H. J. Stevenson, 87 years of age, residing at 211 West First street, was bruised painfully late yesterday afternoon when he stumbled and fell in the street near the Bullard Block at 156 North Spring street. He was taken to the Receiving Hospital and treated for minor injuries by Police Surgeon Manning. Stevenson, according to his own story, was the first surveyor to make a map of the city of Los Angeles. He is said to have spent almost fifty years in the United States survey service, and another twenty-five years as surveyor for "Lucky" Baldwin, California ranchman and race horse owner.

LABOR BODY SUIT WON BY BEAR OWNER

Central Council Must Pay $600 for Performance at Show Last Spring

"I am interested only in the bare facts of this bear story," Judge Thompson warned counsel for both sides.

And so the world will never know just what kind of a performance the California Happy Bear Family put on at the Central Labor Council's circus in Frager Park the spring of 1923.

For Judge Thompson declined to go into the merits of the performance, in determining the suit of H. C. Rawlings, owner of the happy family, against Saint Millard, promoter of the show, and W. C. Steineck, president of the labor council. Rawlings said they had agreed to pay him $600, but had given him only $125. He wanted judgment for the balance.

"Show me the contract," the court demanded. Rawlings produced the document, in which it was plainly specified that $600 should be paid. No one denied that the bears did, as a matter of fact, tread the measure and perform the other antics the contract called for.

"The fiddler must be paid, and so must the owner of performing bears," Judge Thompson declared firmly. "Judgment for the plaintiff."

Woman is Freed by Technicality in Bigamy Case

A legal technicality caused the dismissal of the bigamy charges against Charlotte Shuck yesterday by Justice Ballard. The case was dismissed on motion of Dep. Dist.-Atty. Murray, who stated that the woman, though she had been married at least three times without troubling to divorce any of her husbands, was still a free agent, legally, because she never lived with her last two husbands in California. Consequently the case was out of the jurisdiction of the California courts, he said.

Mrs. Shuck was arrested Monday on complaint of her first husband, Alfred Shuck. She furnished bail and was released. The complaint issued against her at the time of her arrest charged that she married Shuck first and later permitted herself to be led to the altar by Jesse Staton and Ed Alcorn, both marriages coming as the climax to rapid-fire courtships.

Mrs. Shuck was released immediately.

RAIL RATES REDUCED

Special Round Trip Fare Made for Chamber Convention

Special rates on railroads have been granted, it was announced yesterday, for the mid-year meeting of the western division of the Chamber of Commerce of the United States, to be conducted here. The rates, one and one-half fares for the round trip, will be effective between the 25th inst., and December 3, with return limit December 10, and apply to Arizona, California, Colorado, Idaho, Montana, Nevada, New Mexico, Oregon, Utah, Washington and Wyoming. Many advance reservations for the convention have already been made.

Henry M. Robinson, regional vice-president of the chamber, because of his membership in the Dawes Reparations Commission, has turned over the duty of arranging the program and other convention matters to Paul Shoup, vice-president of the Southern Pacific and acting vice-president of the national chamber.

ARTILLERYMEN WILL GATHER FOR REUNION

The fourth annual reunion and banquet of the Southern California Association of the One Hundred Forty-fourth Field Artillery will be conducted Saturday at 7 p.m. at 246 South Hill street. All members are urged to write or phone, Dr. William H. Daniel, 704 Pacific Mutual Building, for reservations. Gen. Hunter E. Liggett, together with Col. Thornwell Mullay, colonel of the regiment, have signified their intention of attending and will be guests of honor. Capt. Peter B. Kyne will give a short talk on "How the Grizzlies Won the War." Refreshments, music and dances will help to enliven the evening.

J. W. Robinson Co.

Bedding

Robinson's specialize in bedding. As in other lines, durability and reliability are really the first considerations. Take the bedding presented here. Its Quality is high enough to command high prices—yet obtainable at prices surprisingly moderate. Its beauty is so appealing it almost makes one forget the warmth which one is really seeking.

Slumber Throws (sketched at right,) are found in a delightful weave that resembles coarse homespun. Of pure wool in mixed shades of rose, blue with gold, lavender, tan or pink. Satin bound. And low priced at $9. Suggested for the unusual gift.

Above, down-filled Comfort, brocaded Satin center, plain border, $65.

Above, Imported Blanket, one side white, the other in some plain shade.

Left, White Wool Blankets, striped border.

Left, Satin covered, lamb's wool Comfort — brocaded center, plain border, $35.

Pure Wool Double Plaid Blankets, $8.45 a Pair Thursday and Friday

A VALUE that every woman will unhesitatingly recognize as extraordinary—these pure wool Plaid Blankets, on sale Thursday and Friday.

Light, warm—beautiful in their attractive plaided designs, their price is almost incredibly low.

250 Pairs will be offered at this price on Thursday and Friday only.

Double bed size—70x80—bound in colors to match the plaids, Rose, blue, pink, tan, gray and lavender.
Double Blankets—pure wool—$8.45 a pair—Thursday and Friday.

SECOND FLOOR

Blankets, Comforts—All Kinds

BLANKETS, Comforts, Slumber-robes—Motor Robes—a colorful, beautiful selection of warm Coverings will delight the shopper who comes to Robinson's.

A variety to meet practically any need. Stocks especially complete just now.

SECOND FLOOR

Kenwood Blankets $12 and $13.50

THESE beautiful blankets—pure wool, guaranteed preshrunk and satin-bound, are known everywhere for their fineness.

In checks and solid colors—of rose, blue, pink, tan, orchid and apricot.

Twin-bed size, 60x84—single Blankets, $12 each.
Double-bed size, 72x84, single—$13.50 each.

Plaided Blankets $16.50 and $20 Pair

DOUBLE Blankets, of pure wool, satin bound, are these in beautiful plaided designs—made for Robinson's.

In plaids of rose, blue, pink, tan, lavender and gold.

Twin-bed size—double blankets, $16.50 a pair.
Double-bed size—$20 a pair.

Down-Filled Comforts

FILLED with down, and covered with down-proof sateen, these Comforts are remarkably low priced at **$22.50 each.**

Satin-covered Down Comforts, with brocaded centers—in blue and orchid—**are $65.**

Imported Blankets

FROM Czecho-Slovakia Robinson's have imported these rarely beautiful single Blankets—white on one side—rose, blue, pink, orchid or deep lavender on the other. Satin bound.

Exclusive with Robinson's, these blankets may be had in two sizes at $45 and $60.

White Blankets

WHITE blankets, double, with striped borders and satin bindings in lavender, rose or blue, are priced at $20 for twin-bed size, and $22.50 for double-bed size.

Lamb's Wool White Blankets, bound singly in blue, rose, pink, yellow, lavender or white satin, are $40 and $45 a pair.

Lambs' Wool Comforts Only $12.75

SO soft, so warm, so light—their price hardly seems possible. Filled with pure lambs' wool—covered with lingette—in rose, tan, blue or lavender—size 72x84—**Only $12.75.**

Lambs' Wool Comforts Silk Covered $22.50

FILLED with Pure Lambs' Wool, covered with soft silk, these Comforts are in rose, blue, green, pink, gold and orchid. **$22.50.**

Satin Covered Comforts $35 and $45

LAMBS' Wool Comforts, covered with rich brocaded satins—plain borders, are in rose, blue and orchid—at $35.

Hand-stitched Satin Comforts are $45.

Theaters—Amusements—Entertainments

Visit UNITED STUDIOS—FREE PASSES with Tickets Purchased at 11 a.m. to 1 p.m. Performances

LOEWS STATE — IN EVERY WOMAN'S LIFE — A FIRST NATIONAL PICTURE. LIPSCHULTZ Fanchon & Marco's "HARPLAND"

Coming Saturday — ALL HIS LOVES LOVED HIM... IN THE END! — DAVID H. HAYER PRESENTS — "THE SNOB" — A METRO-GOLDWYN PICTURE — with JACK GILBERT, NORMA SHEARER, CONRAD NAGEL, PHYLLIS HAVER — LIPSCHULTZ (Violinist Supreme) FANCHON & MARCO IDEA "THE LIVING CHANDELIER"

CRITERION — HAROLD BELL WRIGHT'S "The Mine with the Iron Door" — LLOYD HAMILTON in "HOOKED" — MATS. 40¢ EVES. 65¢

HILLSTREET — DIRECTION WEST COAST THEATRES, Inc. — NOW! "THE BORDER LEGION" by ZANE GREY. — COMING SAT. — "THREE WOMEN"

ALHAMBRA — HILL ST. Del 7.5.8 — Still Showing... BUSTER KEATON in "the NAVIGATOR" — "Madonna of the Streets."

BRANK — GIRLS! GIRLS! GIRLS! — HOME OF THE FAMOUS BABY DOLLS — ENTIRE NEW CAST OF FAVORITES

CALIFORNIA — POPULAR PRICES — Charles Ray in "DYNAMITE SMITH" — MARION DAVIES in Janice Meredith — 3rd BIG WEEK — Popular Prices - Continuous 11 A.M. To 11 P.M.

ALCAZAR'S BILTMORE — ONLY 3 DAYS MORE — L. LAWRENCE WEBER'S LITTLE GIANT OF MUSICAL COMEDY — "LITTLE JESSIE JAMES" — With the JAMES BOYS—A Paul Whiteman Band — Prices: Eves., 50c to $2.50; Mats. Wed. and Sat. 50c to $2.00. — BEG. NEXT MONDAY—SEATS NOW ON SALE — PRICES: Eves. and Sat. Mat., 50c, $1.00, $1.50, $2.00, $2.50 — POPULAR MATINEE WEDNESDAY, 50c to $1.50 — MESSRS. SHUBERT ANNOUNCE RETURN OF "BLOSSOM TIME" — THE ORIGINAL NEW YORK CENTURY THEATER CAST THAT APPEARED HERE LAST YEAR

MISSION THEATRE — BROADWAY AT 9TH — A SENSATION! — ALBERT E. SMITH Presents — Now — "GREATER than MARRIAGE" — Based on the Novel "JOHN THURSDAY" By Louis Joseph Vance — with GEORGE HAY, LOIS TELLEGEN, DAGMAR GODOWSKY and others — Also Showing "The Beloved Brute" — A Vitagraph Picture

MOROSCO — A FEAST OF COMEDY — Mat. Today 2:10 — 200 Laughs by Actual Count — LAST 2 WEEKS — "THE OPEN GATE" — Mats. Sun., Wed. and Sat. — THIRD WEEK — THOMAS WILKES Presents — THE POPULAR LOS ANGELES STAR — EDWARD EVERETT HORTON — IN Frank CRAVEN'S COMIC TRAGEDY OF MARRIED LIFE — "THE FIRST YEAR"

Playhouse — LOUIS O. MACLOON'S NEW HIT—7TH WEEK — PEGGY WOOD IN THE CLINGING VINE — WITH TRIXIE FRIGANZA — ONLY 14 MORE PERFORMANCES

Orpheum — VAUDEVILLE — ROONEY & BENT and Co. of 25 in "SHAMROCK" — FORTUNELLO & CIRILLINO — WILL FOX — BERNARD & TOWNES — Johnson & Baker — Four Orbons — MME. BERNICE de PASQUALI

BILLIE RHODES in "LEAVE IT TO GERRY" — Next Week William Farnum in "The Conqueror" — Continuous Daily 1 to 11. Sunday 12 to 11 P.M.

STRAND NOW — "I AM THE MAN" with LIONEL BARRYMORE

ORPHEUM — Mats. Sun., Wed. and Sat. — THIRD WEEK — THOMAS WILKES Presents — THE POPULAR LOS ANGELES STAR — EDWARD EVERETT HORTON — IN Frank CRAVEN'S COMIC TRAGEDY OF MARRIED LIFE — "THE FIRST YEAR"

CLOVER BALLROOM — Open every night in the year. Park at the door. 5000 can dance. Excellent dinner service. Large reservations, including dancing, 50c. Phone 24901. Free kiddies' matinee every Saturday. — DON CLARK'S ORCHESTRA

HERB WIEDOEFT AND HIS BRUNSWICK ORCHESTRA

FLASHES

SAYS YES AGAIN

BARBARA JUST CAN'T SAY NO WHEN THEY PROPOSE

By Grace Kingsley

The matrimonially indefatigable Barbara LaMarr is going to be married again! She says so herself, and she ought to know her own mind by this time; she has made it up so many times in this regard.

The happy man is Ben Finney of New York, man-about-the-supper-clubs, millionaire, actor, Southern planter and ex-marine.

"Ben Finney and I will be married the day I get my divorce from my present husband, Jack Dougherty," Miss LaMarr stated, according to word just received from New York.

Miss LaMarr made the statement in the presence of her husband-to-be No. 5, as, arm in arm with him, she was leaving her luxurious apartment on Riverside Drive.

The star was reminded that she had made the same statement with regard to Ben Lyon, dashing juvenile and Hollywood sheikette.

"Oh, but this time I am in love. Never have I been in love before," declared Miss LaMarr.

Finney had just returned from seeing Dougherty off on the Century for Los Angeles.

"Good luck to you, Ben!" Dougherty wished Finney, as the train pulled out.

WALLY MacDONALD GATHERS BIG PLUM

Just as though the Lasky lot weren't already all cluttered up with handsome leading men, the Paramount people have gone and signed another.

The new thrill teaser is Wallace MacDonald, who has been engaged to play opposite Betty Compson in "New Lives for Old," which will serve as Miss Compson's next picture, and which Clarence Badger is to direct.

Wallace MacDonald has rapidly been coming to the fore of late, following a more or less variable career during the last several seasons. He played leads in Universal pictures at one time, and later was with Fox and First National. He was out of pictures twice for several months, first when he left to enlist in the World War as a member of the flying corps; next when he was ill with typhoid fever, during which time his wife, Doris May, gave up her career to nurse him. One of MacDonald's latest successes was with Fred Niblo in "Thy Name Is Woman," in which he scored heavily.

"New Lives for Old" is a French stage play by Emile Augier, which had been a big success in Paris, and which is said to be admirably suited to translation to the screen.

Louise Dresser Obliges

One good turn, even if it was done years ago, deserves another from Louise Dresser.

In the first place, Miss Dresser's name isn't Dresser at all, but Louise Kerlin—before she married Jack Gardner. She was christened Dresser by Paul of that ilk, famous song writer and composer of "On the Banks of the Wabash," "My Gal Sal" and other numbers as popular, before his death some years ago. Paul Dresser introduced the pretty young stage aspirant to the theatrical world of Chicago as his "kid sister," his influence gaining for her opportunities that led her to the very top of her profession as a singing comedienne in musical comedy and vaudeville. Dresser, in turn, was actuated by gratitude to Louise's dead father for a good turn done to the composer as a boy.

Now, the Hoosiers and ex-Hoosiers of the world are planning a great memorial to the man who made the Wabash flow so melodiously. There is to be a handsome monument in Deshler Park, Terre Haute, and a 100-mile automobile drive named after Dresser. George Ade is interested in the project, and Louise Dresser is taking an active part in the preparations for a great All-Southern California Indiana picnic next month, in which the Indiana societies of Pasadena, Long Beach and Los Angeles will meet at some convenient place and formulate a campaign for raising money for this worthy purpose.

Coogan Party on Way

The Coogan party is on its way home, having sailed from Cherbourg on the Leviathan, the 4th inst., and arriving in New York Harbor last Monday.

Jack Coogan, Sr., announces that they will remain in New York for a few days, then will come on to Hollywood. Jackie was well and eager to be home again, his principal concern being that he wants to see Butzoff and Olga and the family of eight that has arrived in Jackie's absence—Butzoff and Olga being patrician police dogs.

Louise Fazenda Entertains Mother

Somebody really ough to present Louise Fazenda with a cup labeled "For a Good Girl." Although Louise has been working day and night in "A Broadway Butterfly," which Warner Brothers is making, she paused long enough to remember the birthday of her mother, Mrs. J. A. Fazenda, the other day.

Filled with a sudden inspiration, and without pausing to take off her make-up, she dashed around and collected a number of her own and her mother's old friends, invited them to the Elite to a surprise party, which she was planning in celebration of her parent's natal day. Then she collected mother, took her to the cafe and a good time was had by all—even the waiters, who were given extra large tips in view of the hurrying they had to do.

Among the guests were Mmes. Clarence Beall, Emma Tilt, Carrie B. Kuhn, Herbert Bridges, Sarah Bridges, Mabel Adams, Ben Morrow, Palma Wehner, Beth Woolridge, J. A. Holden, Best, Earle and the Misses Anna Crowe, Lucy Richards, Helen Merihew and Millicent Earle.

Fred Thomson Recovers

Having given his nurse the air, and called for his Indian clubs, Fred Thomson, F.B.O's western star and world's champion athlete, has finally been given permission by his physicians to resume work, following a long illness, and he will commence work within a few days on his production, "Quemado," from the magazine story by Marvin Wilhite.

The athletic star was laid up a number of weeks with a fractured hip, which he sustained when a stage coach struck him as he was leaping from Silver King, his famous horse, to the wheel horse of the coach.

Pauline Garon Gets Busy

Skipping blithely across the continent from New York, with barely an hour's pause following her arrival from Paris and Berlin, Pauline Garon finds herself in such demand among Hollywood producers that just to get rid of them she immediately signed to take part in "Parisian Nights," to be produced by Gothic Pictures for Film Booking Offices. Others already engaged are Elaine Hammerstein and Frank Mayo. Emil Forst wrote the story.

"Ben Hur" Bulletin

A breezy letter from Rome which city Fred Niblo is doing his best to convert into a suburb of Hollywood, brings us several bits of exciting news about the players in the Metro-Goldwyn-Mayer production of "Ben Hur."

Kathleen Key has given the gate to all her Italian face-card suitors, according to our informant, including a brace of dukes and a few counts, not to mention an odd marquis. Asked why, she replied:

"Well, it just seems to me they are getting too serious. I have no idea whatever of being tied to a foreign title."

But she refused to give the name of the American boy who had helped her change her mind!

Ramon Novarro, it seems, almost caused a riot at Leghorn, Italy, where Niblo is filming the galley slave scenes for "Ben Hur." In this particular sequence Novarro enacts the par of the galley slave sentenced for life at the oar. There are no dressing room facilities at Leghorn, and in order to be prepared for work, Novarro dons his make-up at one of the local hotels. Forced to walk several blocks every day to get to the dock, Novarro in his galley slave costume was first followed by a few admirers. Soon word spread through the town and one evening several hundred Italian people fought with each other to get a glimpse of the star in his classic costume. As a result, the actor is now protected by several police officers on his daily pilgrimage to the scene of action.

Real Apache In It

Just in case you should ever get sniffy and try to criticise the Apache scenes in "Parisian Nights" which Al Santell is making at the F.B.O. Studios, let me tell you right now that you will be all wrong.

A real dyed-in-the-wool Apache, straight from the Parisian underworld via the French infantry, is helping Santell to make sure the utmost verisimilitude is attained in reproducing the atmosphere of the Paris underworld. His name is Boycicault Febre, and he carries with him on his person a choice assortment of old wounds and scars as well as credentials which show that he was twice cited for bravery in action along the western front during the war, and that he was promoted to a lieutenancy on Gen. Joffre's staff.

Febre admits to being a former habitue of the underworld of the French capital; and he does not attempt to conceal the fact that he was twice imprisoned on suspicion of having knowledge of certain Apache crimes. But the World War carried him forever beyond his old environment. It was while visiting friends in San Diego that he decided on a cinema career; fate sent him to interview Santell, and now it looks as though the only crimes he will commit, if any, will be against art.

Ince Starts New One

"Playing With Souls," a First National picture, went into production this week at the Thomas H. Ince Studios. This drama contains two unusual major situations, out of an almost bedlidering array in the C. Gardner Sullivan script, which Ralph Ince is directing.

One of the unusual situations, as it occurred in the novel by Countess de Chambrun as well as in the screen story, compels a rich father to win the friendship of his wayward son who does not know him. The father begins his strange mission by flooring the son with a smashing blow to the face.

Another compelling scene is the heart-gripping act of this boy flirting with his mother whom he has not seen since infancy.

Members of the cast include Mary Astor, Jacqueline Logan, Belle Bennett, Clive Brook and Buster Collier.

Experiments have shown that enough deadly carbon monoxide gas can be liberated in eight or ten minutes by an idling motor car engine to cause death to any person in the garage if it is closed. The experiment was conducted on the basis of a garage of 1500 cubic feet capacity; that is, 10x10x15 feet.

In Colorful Photoplay Next Week

Mary Philbin

Appearing in "Rose of Paris," her new picture opening at the Cameo Theater Saturday.

PIANO AND VIOLIN RECITAL AT EBELL

That capable Los Angeles pianist, Adelaide Gosnell-Lee, was heard in a recital at Ebell clubhouse Monday evening before a discriminating audience. Mrs. Lee was assisted by Alois Benedict Hellauer, violinist, and a group of dancers.

Most interesting among Mrs. Lee's interpretations were the Revolutionary Etude by Chopin, and "On Wings of Song," by Mendelssohn-Liszt. This pianist possesses a facile and easy technic, a sense of proportion, a remarkable memory (as has been exhibited on other occasions,) and a broad understanding of the music which she plays. Her phrasing was splendid in the lovely "Caprice on Airs From Alceste," by Gluck-Saint-Saens. She also played "The Cuckoo" by Daquin and Scarlatti's seldom-heard Sonata in A Major.

While Mrs. Lee's pianistic grasp is remarkable, nevertheless one sometimes feels that her performance is clean-cut to a fault, so that sometimes she tends toward the mechanical. This results in a lack of color and delicacy, and is caused partly from the absence of that feeling of relaxation which the great artist infuses into his music. This qualification of praise does not lessen the fact that she is one of the most dependable keyboard artists here.

The violin numbers were by Wieniawski, Drdla, Schubert, Renard and Kreisler. While Miss Hellauer's work exhibited much study, she as yet has not acquired a true ear; her tone lacks resonance and her interpretations feeling. The dancers were excellently trained amateurs.

"BLOSSOM TIME" TO RETURN NEXT WEEK

"Blossom Time," the Franz Schubert operetta, which was so enthusiastically received here last season, will play a return engagement of two weeks at the Biltmore Theater, beginning Monday. No musical play within the memory of present-day theatergoers has been accorded the praise that has been given "Blossom Time" in every place in which it has been presented.

Founded on the life and romance of Franz Schubert, the composer, this vehicle possesses all the elements that go to make up the perfect musical play. It has a fascinating story; music of the most entrancing kind, most of it being compositions by Schubert himself; delightful and clean comedy, and most colorful embellishments in the way of scenery and settings.

LLOYD HARD AT WORK ON THRILLING SCENE

While Harold Lloyd's screen double is rollicking through merry antics in "Hot Water," at the Rialto Theater, the comedian is busily engaged in filming a new gloom-chaser. The Lloyd company is spending the week on location somewhere between here and Ontario, where they are making a railroad sequence guaranteed to raise the hair of every spectator when the picture is released.

In "Hot Water," Lloyd confines his racing thrills to an automobile drive. Assisting Lloyd in the fun are Jobyna Ralston, Josephine Crowell, Charles Stevenson and Mickey McBan.

MEZZO WILL SING TOMORROW EVENING

Mme. Anna Ruzena Sprotte, voice teacher, will present Pauline Hanna, mezzo soprano, in a song recital on Friday evening at the Los Angeles Art Center Building, South New Hampshire street, at 8 p.m. The program follows:

"Lascia ch'io pianga" ..... Handel
"Die Krabe" ..... Schubert
"That Night in May" ..... Brahms
"Spring Night" ..... Schumann
'Cello solo by Mr. Friedhofer.
"The Nile" ..... Larom
"The Rose of the Night" ..... Manney
"In the Silence of Night" ..... Rachmaninoff
"Cradle Song" ..... Gretchaninoff
"My Native Land" ..... Gretchaninoff
"Aeth Wisbe for the Cloth of Heaven" ..... Fogel
"Take, O Take Those Lips Away" ..... LaForge
"Take Joe Home" ..... Bennett

The greatest rug market in the world is Constantinople and practically every known kind of rug may be bought there.

TENOR IN RECITAL AT EGAN SCHOOL

Mr. Chester E. Ellsworth, tenor, pupil of Roland Paul, will sing the following program in the auditorium of the Egan School, 1324 South Figueroa street, tomorrow evening, the 14th inst., at 8:15

Leoncavallo, "O Mio Piccolo Tarolo" ..... Zaza
"The Crying of Waters" ..... Campbell-Tipton
"Across the Hills" ..... Rummell
"The Last Hour" ..... Kramer
"To a Messenger" ..... La Forge
"La Plainte" ..... Lapurgoe
"Il Neige" ..... Bemberg
"Song of Gratitude" ..... Rachmaninoff
Puccini, Che Gelida Manina ..... La Boheme
"Song of the Afternoon" ..... Cox
"Home" ..... MacFayden
"Duna" ..... Josephine McGill
"Sunrise and You" ..... Penn

Rudy Due Here in Ten Days for New Photoplay

Rudolph Valentino is scheduled to arrive in Los Angeles a week from Saturday on the 22nd inst., to begin the production of his new series of photoplays. All of Valentino's recent pictures have been made in the East, but he is returning to Hollywood this season to establish his production headquarters here realizing that better results may be attained.

Coincident with the star's arrival the local premiere of "The Sainted Devil," his latest photoplay, will occur at the Million Dollar Theater. It was originally intended to hold this opening later, but the date was moved ahead in honor of Valentino's return.

ANOTHER NEW ACTOR IN "WHITE COLLARS"

Never in the history of local theatricals has anything even approached the success achieved by the Edith Ellis comedy, "White Collars," which starts its forty-third week at Egan's Monday evening, with the addition to the cast of Howard Lorenz, Jr., a talented youth who has already won his spurs in various stock companies hereabouts and who will enact the role of the younger brother, Frank Thayer.

A large measure of the success attained by "White Collars" is due to the cast, the lines going over with ripping effect. Craig Ward and Dian Esmonde still headline, aided and abetted by Ross Forrester, Maryon Aye, Betty Sinclair, Blanche Douglas, Zeliah Covington, Alfred Arnold and James Bush.

LUBITSCH FEATURES MANY IN HIS CASTS

Ernst Lubitsch does not believe in giving stellar honors to one person in the cast. In "Three Women," which comes to Tally's Saturday, he has divided them between May McAvoy, Marie Prevost and Pauline Frederick, and has chosen for the remainder of the cast Lew Cody, Mary Carr, Pierre Gendron and Willard Louis.

The three stars are all rivals for the love of one man, experienced lover, gold digger, and man of the world. The situation becomes more complicated when it is learned that two of the rivals are mother and daughter. Lubitsch has presented the situation in his own unique way and has made it into a story of convincing realism.

COLORATURA WINS FAVOR IN RECITAL

Frances Gabrielle

Frances Gabrielle, coloratura soprano, a pupil of Mr. and Mrs. J. Spenser-Kelly, gave splendid evidence of enthusiastic study at her recital Monday evening at Chickering Hall. A large audience greeted her.

Miss Gabrielle has a coloratura of wide range, and certain unusual qualities. She is ambitious, indeed almost too much so, for on this one program she sang no less than seven of the most difficult operatic arias, viz., from "Trovatore," "Dinorah," "Lakme," "Louise," "Pearl of Brazil," "Faust" and "Lucia." She also interpreted a group of songs by Hallet Gilberte, with the composer at the piano. These were most enthusiastically received.

The singer, while giving evidence of study and conscientious application, will need to develop and strengthen her middle voice.

Joseph Jean Gilbert, flutist, besides playing obligatos with Miss Gabrielle, was warmly applauded for several excellently rendered solos.

Theaters—Amusements—Entertainments

METROPOLITAN — Just ask the woman who has seen this Swanson sensation — An Allan Dwan production — A Paramount picture — GLORIA SWANSON IN "WAGES OF VIRTUE" — MARJORIE DODGE and James Isherwood in brilliant duets — "Under" Hawaiian Skies" mesmerizing music — CREATORE — STARTING SATURDAY — From society's parlors into hell's kitchen — RICHARD DIX in "Manhattan" — 2 FEATURE PROGRAM — On the stage and on the screen — "FURS and FASHIONS" — the last word in fashion, girls and music

keep peace in the family — take the wife & kids to see — HAROLD LLOYD in "HOT WATER" — AT GRAUMAN'S — RIALTO — BDWY NEAR 9TH — SENNETT'S "Galloping Bungalows" — The famous HARMONY DUO

ONLY 9 MORE DAYS — Pola Negri — IN ERNST LUBITSCH'S "FORBIDDEN PARADISE" — with its world famous parade of lovers — A Paramount picture — MILLION DOLLAR — BROADWAY AT THIRD — Starts Saturday — BABE RUTH in person — for one week only on the stage

GRAUMAN'S EGYPTIAN — HOLLYWOOD — GO NOW! — This run positively ends Sunday Evening, November 30th. — You cannot afford to miss this amazing presentation. — 100 People on the Stage in Sid Grauman's incomparable Oriental Prologue including the Darling Dance of the 20 Arabian Beauties. — LAST 3 WEEKS — DOUGLAS FAIRBANKS' "Thief of Bagdad" — A Gorgeous Romance that cost $1,250,000 and took eight months to film. — seats at Barker Bros., Wurlitzer, 814 S. Broadway, and Theater, Hollywood 2131. Take P. E. cars on Hill St. direct to theater. — 25c TIMES DAILY 85c — ALWAYS GOOD SEATS MATINEES

HILLSTREET — Vaudeville and Photoplays — 12:55 Noon—Continuous—11:30 p.m. — TR. 6041. 9th and Hill. — DOC BAKER — PROTEAN REVUE — EDDIE NELSON & Co. — Downey & Claridge — Gano & Allen — Cycle of Color — SENATOR MURRAY — "THE PEOPLE'S CHOICE" — FEATURE PHOTOPLAY — HARRY CAREY — IN "TIGER THOMPSON"

PHILHARMONIC AUDITORIUM — 5th at Olive — THIRD POPULAR CONCERT — Sunday Afternoon, November 16, at 3 o'Clock — PHILHARMONIC ORCHESTRA — Walter Henry Rothwell, Conductor — Soloist: JULES LEPSKE, Violinist — Single Tickets, 25c to $1.00.

PHILHARMONIC AUDITORIUM — THIS WEEK ONLY — 60 COMPANY OF GEORGE 60 — THE HIT OF THE TOWN — Prices: Eve., 50c, 75c, $1.00, $1.50. Mat. Saturday, 50c, 75c, $1. — LAST 3 DAYS — STEPPIN HIGH

ORANGE GROVE — Grand Nr. 7th. VA. 7977 — "POP." MAT. SAT. 50c to $1.50 — HARRY CARROLL'S "PICKINGS" — (Staged by and with) WILL MORRISSEY — HARRY CARROLL & LINDA appear at every show. | Orch., Kenneth Harlan, Marie Prevost, Yvonne Chappelle, Bryant Washburn — Sun. Concert Surprise Night — Chris Schoenberr's C. O.

PICO at HOBART — FORUM — "Y" CAR TO DOOR — ONLY 1 DAY MORE: "RECKLESS ROMANCE" — Al Christie's Laughing Hit of the Year, with — T. ROY BARNES — WANDA HAWLEY — HARRY MYERS — SYLVIA BREAMER — TULLY MARSHALL — GEORGE FRENCH — JACK DUFFY — Evening, 65c; Matinees, 35c; Children, 15c. 3 Shows Daily—2:30, 7:30 and 9:10. — FREE AUTO PARK — Coming Saturday: "ROARING RAILS"

PANTAGES — YVETTE — SEVENTH AT HILL — AMERICA'S FINEST — VAUDEVILLE — and her New York Syncopators in an ear-tingling festival of harmony. Seven Big Features.

EGAN THEATER — FIGUEROA AT PICO — 42ND RECORD BREAKING WEEK. Evening 50c to $1.50. Popular Mats. Wednesday and Saturday. Best Seats, $1. — WHITE COLLARS — Edith Ellis' Engrossing Comedy of Today

Lowe Kept Busy With Series of Leading Roles

Alternating in all-star casts in special productions and his own starring pictures under his contract with Fox is the program Edmund Lowe is faithfully following.

Lowe first appeared in "The Fool" with an all-featured cast. Then he did a starring picture for Fox. Followed "Barbara Frietchie," in which he co-starred with Florence Vidor. Then "Ports of Call," another Fox starring vehicle.

Now Lowe is engaged in another big production, "East of Suez," in which he fills the featured masculine role opposite Pola Negri for Paramount. Upon its completion he will continue his alternating program by starring in a new Fox picture.

George Walker, discoverer of the main reef of the famous Rand gold mines of South Africa, died recently in straightened circumstances.

Court of Appeals Confirms "Flapper Bandit's" Conviction

Conviction Confirmed. Pearl Redmond, "flapper bandit," loses second appeal from sentence. (Times photo.)

Some Husbands Are Like That. Mrs. Iva Viola Elsden got a divorce yesterday after she told the judge that her husband insisted upon leaving to sleep in the garage. (Times photo.)

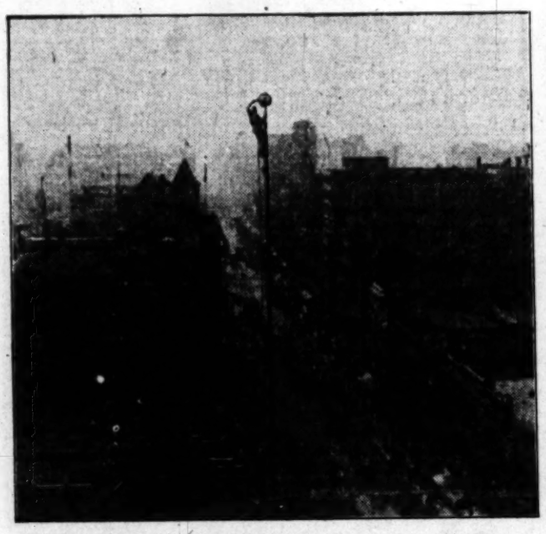

Painter Rises in Profession. And the people in the street yesterday watched him rise as he gave The Times' flagpole a fresh coat of paint, gilding the ball on top. (P. & A. photo.)

Success Marks Night of All-Nations Ball. Repeated last night, large cro tended spectacle. Here is one of the groups costumed to represent countries at fete which attracted many to Ambassador. (Times photo.)

Students Make Model of Volcano. Chemicals cause this miniature Vesuvius, made at Los Angeles High School by chemistry class, to erupt and discharge lava on model of Pompeii. (Don Gillum photo.)

"What's a Mere Million?" So Jay Gould seems to be thinking at hearing of charges that George Gould, administrator of father's $82,000,000 estate, had profited by position. (P. & A. photo.)

Chauffeuse Spurns Proposals—Brussels' first and only woman taxi driver M. Beaujean, a pretty young widow, has received more than 100 propo marriage since she started chauffeuring a year ago in the Belgium ca does not plan to marry again, however. (P. & A. photo.)

She Stands Alone. Miss Ellen Wilkinson, only woman Socialist elected to British Parliament. (P. & A. photo.)

New King. Cherif Ali Haidar Pasha, newly appointed King of the Hedjaz and ruler of Mecca. (P. & A. photo.)

Latest in Bobs is Centuries Old. Sri, one of Siamese dancing troupe, shows Broadway a new style in bobs, though in Siam it has been traditional haircut for centuries. (P. & A. photo.)

Now You Can Record Radio Programs. Combination radio and phonograph which will record anything on the air by simply pressing a button. Demonstrated at New York radio show. (P. & A. photo.)

Peace Advocate. Sir Willoughby Dickinson, who recently arrived in New York from London. (P. & A. photo.)

Seeking Divorce Peter Goelet wife of Sa ported seeking d vorce. (P. & A.

High School Boasts Six Sets of Twins. Bridgeport (Ill.) Township High School, with enrollment of 350, has six sets of twins as students. Four pairs are in the same English class. (P. & A. photo.)

Sande Ready to Ride Again. Next time the barrier lifts at Jamaica, Earl Sande, peer of American jockeys, expects to be in the saddle. He was gravely hurt last August. (P. & A. photo.)

Hunter and Hunted Feed Together. Vixen run down by hound owned b huntress has become so tame that it eats out of the same dish as its m shown. (P. & A. photo.)

WANT-AD INDEX

Page.
CES OF SPECIAL INTEREST 11
F AND FOUND 11
AL NOTICES—Miscellaneous 11
AL DANCES 11
ALS—Business 11
ESS ANNOUNCEMENTS 11
ERAL 11-12
Help—Male 12
Help—Female 12
Help—Male and Female 12
NT AGENCIES 12
uation Wanted, Male 12
uation Wanted, Female 12
uation Wanted, Male, Female 12
R, Rent 12
Rent 13
Board and Board 13
Housekeeping Rooms 13
Rent 13
Rent, Furnished 13
Rooms Less Than In Courts 13-14
Rooms, Unfurnished 14
Suburban Homes 14
Property 14
Offices, Etc. 14
Apartments, Houses, ... 14
Lots For Sale 14
INSTRUMENTS 14
Miscellaneous 14
Miscellaneous 14
WIRELESS APPARATUS 15
ETC. 15
Miscellaneous 15
FARM IMPLEMENTS 15
BULLS, CATTLE, ETC. 15
PET STOCK, SUPPLIES 15
For Sale 15-16
Miscellaneous 16
HILLS—Miscellaneous 16
D—Miscellaneous 16
Miscellaneous 16
—Miscellaneous 16
PASADENA—Miscellaneous 16
Miscellaneous 16
RD, PARK—Miscellaneous 16
PARK—Miscellaneous 16
Miscellaneous 16
For Sale 16-17
PROPERTY 17
FLAT PROPERTY 17
PROPERTY 17
RBAN PROPERTY 17
PROPERTY 17
PROPERTY 17
NORTHERN PROPERTY 17
CANYON PROPERTY 17
NORTHERN PROPERTY 17
DIEGO PROPERTY 17
PROPERTY 17
LEMON, WALNUT 17
RANCHES 17
ESTATE—Miscellaneous 17
AND FOR SUBDIVISION 17
Suburban Real Estate 17
ANGES—Real Estate 17-18
TO LOAN 18
WANTED 18
TRUST DEEDS 18
AND BONDS 18
AND MINING 18
FOR BOOMING HOUSES 18
SALE COURTS 18
FRONT-HOUSE RUNNINGS 18
OPPORTUNITIES 18-19
OPPORTUNITIES Wanted 19
NOTICES 19
TO CLASSIFY 19

WANT-AD RATES

ast night, large crowd
ned to represent
dor. (Times photo.)

ly woman taxi driver.
more than 100 proposals
o in the Belgium city.
photo.)

Seeking Peter wife of ported seeking vorce. (P. & A. P

Divorce? Goelet Senator

own by hound owned by
the same dish as its m

WANT-AD INDEX

Page.
Key of Special Interest.. 11
Lost and Found.. 11
Special Notices—Miscellaneous.. 11
Business Announcements.. 11
Business Announcements—Miscellaneous.. 11
Wanted—Help—Male.. 11
Wanted—Help—Male.. 11
Wanted—Help—Male.. 11
Wanted—Help—Male.. 11
Wanted—Help—Male.. 11
Rent-Ad Rates.. 11
Rooms and Board.. 11
Rooms and Board—Private Families.. 11
Rooms and Board—Private Families.. 11
Rooms and Board—Private Families

WANTED—HELP—Male

Investment Required

OFFICE MAN WANTED.
SALARY AND LIBERAL BONUS.
$5000 REQUIRED.

A National advertising company with its Home Office in Los Angeles is establishing 13 Branch Offices throughout the United States, two of which are to be established at once. The General Managers for these two offices are here now and will interview anyone desiring a position as Junior Executive, handling receipts and disbursements, collections, shipments and banking. This position will appeal to the man seeking a permanent connection with a large organization offering unlimited opportunity. Your salary and bonus will amount to well over $100 per week to begin with and gradually increase and exceed your greatest expectations. In lieu of bond an investment of $5000 is required, but is amply secured and returnable at any time. In your reply give age, general business experience, as well as your address and phone number or a personal interview can be immediately arranged. Your lawyer, banker or friends will indorse this opportunity for you. Address P. box 326, TIMES BRANCH.

MANUFACTURING concern requires services office manager, credits, collections and salesmen. Moderate investment for active interest, good salary. We want honest man with some business experience. This is a conservative proposition, no "get-rich-quick" schemers need apply. 4123 MONETA AVENUE.

WANTED—Capable business man to assume executive position and invest $2000 in rapidly growing mfg. business; none unless you have amount required and references. Address X, box 281, TIMES OFFICE.

WANTED—HELP—Female

Miscellaneous

REAL ESTATE,
OUTLOOK
FINE.

We want WOMEN right away to present our beautiful property to home seekers. We instruct you. Auto takes you to work. 25 years' experience back of you. F. F. NEWPORT CO., 206 Central Bldg.

TO young women and girls, have you ever tried domestic work? We have jobs every day. Good wages, room and board. Your willingness to learn is only req. necessary. MRS. BEN AGOT, 403 Canon Drive, Beverly Hills. Open Sup. & eves. 584274.

GIRLS wanted until Xmas. Steady work. Exp. not req. Can make $10 to $20 per day. Apply at once, 622 UNION LEAGUE BLDG., 2nd and Hill. Hrs. 9 to 5.

UNUSUAL opportunity for 2 women under 40: at least high school education, attractive personality, initiative essential. Good salary to start; advancement. Address O, box 474, TIMES BRANCH.

COOK, home nights, $80; cook, second maid, $65, $75; cooks, $80, $90; second maids, $45; work, small apt. (maid service,) care little girl, $75. $80. BONDED SERVICE AGENCY, 407 Chamber of Com.

WANTED—Ladies, neat, businesslike (2) for party work; exp. req. apply 9 a.m. SPEC. ORDER DEPT., room 323, 521 W. 3RD ST.

WANTED, ambitious, business-like young lady for limited work in one of our dept. See Mgr., 434 STACK BLDG., 6th and Broadway.

EXPERIENCED woman or man and wife to bake pies at home for downtown eating establishment. Must be the best. Call BOOS 7372.

STENO., general clerical, furniture exp., $100. F. W. BEAVIS Agency since 1912 for "EVERYTHING HUMAN FOR THE OFFICE." Chapman Bldg.

MINING camp waitress, $65, fd. Sanatorium cook, $75. HEMB EMP. AGCY., 126 W. 3rd.

YOUNG lady to work about doctor's home. One willing to work. 7100 PUTNAM AV., Culver City.

ELDERLY woman to take care of two school children, salary room and board. 1852 GREGORY PLACE.

YOUNG nurse, experienced and educated to care for 2-year child, $50. HEmpstead 0493.

YOUNG woman, exper. to assist lady owner in management, some. References required. Phone 501656.

EXPERIENCED women to trim garters, no learners wanted. Room 322, 747 S. Hobart.

YOU will make some REAL QUICK MONEY if you see me at once, new and unusual. 1006 SPRING ARCADE.

WOMAN! One who can work. Education and references. After 2 p.m. MR. PARKHURST, 1601 Lane Mtg. Bldg. Suite 2.

2 GIRLS for assembly work. GILFILLAN BROS., 1815 W. 16th st.

MIDDLE-AGED PRACTICAL NURSE, PH. DUnkirk 2700.

TEACHER of girls' physical training certificate, FISK AGENCY, 548 S. Spring.

PRACTICAL nurse to care for invalid, permanent position. Apply 940 S. WESTERN AVE.

CREW managers to get customers for sales force. 716 S. GRAND AVE.

Store and Office

WANTED
FAIRLY EXPERIENCED
COAT AND DRESS
SALESWOMEN.
NO OTHERS NEED APPLY.
SWELLDOM.
BROADWAY AT 6TH.

ALL STENO., REAL ESTATE $110
LIGHT STENO., TYPING $100
BK-KP., COST, EXP. $150
STENO., ASST., BK-KP. $90
STENO., LIFE INS. $85
(EMPLOYMENT BUREAU (AGY.)
618 CONS. BLDG., 6TH AND HILL.

ASSISTANT bk-kp., typist $80
Typist, light steno., P.B.X. (happy personality, Riverside) .....open
Bk-kp., steno., real estate, local exp.$100
Bk-kp., steno., real estate, local exp.$108
CONSOLIDATED AGENCIES, INC.
901 Garland Bldg. (Agy.) 740 S. Bdwy.

STENO. asst. BK-KP. (furn. exp.) ..$100
BK-KP., light STENO., east side $90
STENO. (life ins.) $75
PACIFIC AUDIT & SYSTEM CO., INC.,
502 Story Bldg. (Agy.) 6th-Bdwy.

BEGINNER steno. 6 mos. exp .....$18 wk
STENO., south side $160
STENO-SEC'Y, uptown, young .....Open
RELIABLE EMPLOYMENT AGENCY,
301 Consolidated Bldg. 607 S. Hill

WANTED—Experienced young lady bookkeeper, one with knowledge of stenography preferred. GEORGE DUNTON, Ford Agency, 420 East Fourth street, Santa Ana.

STENO., GEN. OFF., MFG $100
TYP., GEN. OFF. .....OPEN
OFFICE EFFICIENCY BUREAU, (AGY.)
626 LAUGHLIN BLDG., 315 S. BDWY.

STENO., medical, $125.
STENO., insurance, $100.
Many other nice positions. Register, Bdwy. Arcade Bldg. Rm. 8 Collins Agency.

TYPIST, INS. $90
STENO., MED. INS., $110; AUTO. $125.
BUSINESS WOMAN'S REGISTRY, (AGY.)
604 Hollingsworth Bldg., Hill & 6th.

STENOGRAPHER wanted, absolute reference required. Must live outside of Beverly Hills or Beverly car line. Phone Thursday a.m. for appointment. 550466.

SECRETARIAL position open for woman of initiative and used to responsibility. Gilt-edge experience and salary desired. Address W. box 276, TIMES OFFICE.

JAPANESE gentleman wants private sec. to teach him English. Must be refined lady. Phone ME. 2000, PAUL OTERA.

STENOG., some legal experience $100
411 SECURITY BLDG., 5th-Spring. (Agy.)

STENOG., casualty ins. exp. $90
411 SECURITY BLDG., 5th-Spring. (Agy.)

YOUNG lady for collection dept. exp. not necessary. 516 FERGUSON BLDG.

LEGAL stenog., Calif. exp. $125
411 SECURITY BLDG., 5th-Spring. (Agy.)

SWITCHBOARD OPR. & clerical $80
411 SECURITY BLDG., 5th-Spring. (Agy.)

TYPIST, rapid beginner $80
411 SECURITY BLDG., 5th-Spring. (Agy.)

Saleswomen and Solicitors

SOLICITORS wanted for one of the best real estate organizations in Los Angeles, close in property. Salary and commission. Phone GR. 9281 or call 1754 CAHUENGA AVE., Hollywood.

EXPERIENCED solicitors for most desirable subdivision in L. A. Low prices and easy terms. Salary and commission to right party. Call between 9 and 11 a.m. 706 W. 6TH ST.

3 EXPERIENCED solicitors, preferably magazine girls, $50 week, salary plus commission for those who qualify. C. & B. ELECTRIC SHOP, INC., 2356 W. Washington. See Mr. Beidler.

SALESWOMEN and solicitors, 5 good women to sell bottled drinking water. Good pay. Call between 9-12. W. G. LYNN, 731 S. Spring.

SALESLADIES earn $45 per week selling our made to order dresses, Paris Twill gowns, any size. $115. Worth $25. Com. 20% paid daily. 1230 W. 37TH PL.

LADY with auto, big to very BIG money to be made. Call before 10 a.m. and after 7 p.m., 235 TEMPLE BLK.

LADY solicitor for fast moving subdivision, small acreage plots. Write HARVEY, 18 Esperanza ave., Long Beach.

WOMEN with ability that are interested in work and good earning power. Phone Main 8236.

INTELLIGENT, ambitious woman wanted. Good chance to earn money if willing to work. ROOM 412, 627 S. BROADWAY.

WANTED—Experienced solicitors for mail (graphing envelope, addressing, filling in. Must be efficient. DRexel 6348.

SALESLADIES can make good money by calling at 1206 W. VERNON AVE.

WANTED—HELP—Female

Saleswomen and Solicitors

SOLICITORS.

Salary and commission for intelligent women of good appearance, accustomed to meeting the public, who are willing to work. BALDWIN TERRACE is proving the greatest sensation experienced in the L. A. real estate market since 1923. Big money for those who can qualify. See MRS. BERGSTRAND, 734 W. 82d st.

REAL ESTATE
SOLICITORS AND SALESLADIES.

We are opening a new unit of that beautiful highly developed close-in property —Monterey Hills.
ALL IMPROVEMENTS COMPLETED.
MANY NEW HOMES ALREADY STARTED
NO PROMISES TO MAKE.
SALARY AND COMMISSION.
Apply at once.
OLIVER A. CARVER.
1240 Pacific Mutual Bldg.

YOUNG woman with sales ability. Can make good and permanent connection with an established house. Both personal call and telephone soliciting positions are open. Give complete record and experience when answering and state whether personal or telephone work is preferred. Address W, box 88, TIMES OFFICE.

REPRESENTATIVES WANTED.
We want 10 active ladies today, to join a crew, directed by a successful leader, to do work which is very profitable and pleasant and pays you every day if desired. Call at the CALIFORNIA HEALTH INSTITUTE, at 10 o'clock, 626 S. Figueroa st.

WANTED—Experienced white maid for cooking and downstairs work, no washing, $75 per mo. Call at 4008 W. ADAMS ST. Apply Thursday only.

SALESWOMEN—
PORTOLO CITRUS CREAM AND LOTION EXCEPTIONAL COMMISSIONS, DRAWING ACCOUNT. TO EMPLOYEES. CALL HEmpstead 5774.

Trades

FITTERS WANTED THOROUGHLY EXPERIENCED.

Only those who have exceptional ability and can furnish best of references from shops catering to a high class clientele need apply.

Fitting specialists on gowns and coats.

Permanent position and good salary to those who qualify.

Apply 9 a.m., Alteration Department, 2nd floor.
HARRY FINK & COMPANY,
635 S. Broadway.

WANTED—Experienced chocolate dipper, permanent position. MARY FRASER CANDY SHOP, 107 S. Western ave.

EXPERIENCED lamp shade maker, must be experienced. EXCLUSIVE PILLOW AND LAMP SHADE SHOP, 5871 W. 6th st.

EXPERIENCED sample makers in dress factory. GAIETY GARMENT CO., 832 Wall st.

WAITRESSES wanted. Apply 2539 W. 6th st. MR. SEIBERT.

Household and Domestic

STRONG, healthy girl, white, not over 25, German or Scandinavian preferred. Family 3 adults. Good plain cook and know something about food preparation. Personal laundry. Room and bath. $60 month. PHONE 72311.

COOKS, couples, general workers, wherever you want them. Call us.

We place you on short notice. MELRUTH AGCY., 405 Canon Drive, Beverly Hills. Open Sun. & eves. Courtesy all. 559129; 584274.

A FIRST-CLASS white cook for small family. Pasadena. Also waitress and downstairs maid. Good wages guaranteed and ladies maid, must have best references. Good wages. BOX 171, TIMES OFFICE, Pasadena.

GIRL, some gen. housework in small home. Someone living in Hollywood pref. Take Hartzer Jct. car to 1337 Sierra Bonita. Walk one blk. on Call morning only. $12 and carfare.

WANTED—At once, competent cook, general small family. References required. Willing to do small laundry. Apply morning, 1310 S. GRAMERCY PL.

RELIABLE woman under 40 yrs. as housekeeper to care for 20 mo. old baby. Mother away part time. Permanent. Reference. Good wages. HEmpstead 8012.

EXPERIENCED white woman for general housework. Must be good cook, permanent position. Call evenings and Sunday. Wages $65. Phone HEmpstead 1279.

GIRL or woman to help with housework, one who will appreciate good home. 624 S. CITRUS ST., near Wilshire, Ghastie 1720.

A WOMAN, plain housework, 2 in family, no laundry, $40. 1850 ARGYLE AVE., Hollywood car to Western. Bed bus to Argyle. GR. 6758.

WANTED—Girl for general housework in bungalow, own room and bath; must be experienced with children. 1 to 5 p.m. 1 child. 1 s. 1 2. HEmpstead 4453.

WANTED—Good cook, middle aged woman, German or Swedish, 3 adults, country home, 15 minutes from L. A. Will take woman's 10 yr. child. 514-34.

WOMAN for general hswk., care two children; no washing, $40 mo. Room and board. 6725 FRANKLIN PLACE, Hollywood. GR. 3385.

WANTED—Women with institution exper. to care for a dept. of 20 children, from 2 to 12 yrs. Position business and forever. 507 S. BOYLE AVE.

WOMAN for cooking and general housework. Five in family. Good wages. References. Granite 1826.

HEAD waitress, 2nd maids, cooks, $65-$85; pantry girl, $60; dishwasher, $50. ANGELUS EMP. SERVICE, 325 San Fernando Bldg.

WANTED—Young girl to assist in housework and care of children. 5067 AMBROSE AVE. Phone 594882.

HOUSEWORK, $40-$75. Coors, generals, $65-$85, mother's help, $30-$50; day workers, $5 daily. SUNSET BLVD. (Agy.) 583-901.

GIRL to help with housework and care of 5 yr. old girl. Plain cooking. Family of 2. DUnkirk 1853.

WANTED—Middle-aged woman for general housework, 3 adults. No washing. Call 5801.

WANTED—Middle aged woman for general housework. Good home and wages. 1342 W. 61ST ST. Thorowell 5237.

WANTED—A COOK THAT IS CLEAN AND GOOD FOR WORK IN A SMALL SANITARIUM. MUST BE A1. PH. 395721.

RELIABLE white girl for gen. housewk., who likes children, no washing, good home. 313 S. KERLAND, 502-620.

WOMAN for 2 or 3 hours light housework daily, except Sunday, $4 per week. 1838 N. ALEXANDRIA, Hollywood.

WANTED—Girl or middle aged lady to assist with baby and housework, 762216.

WHITE, general housework, good cook, wages $60. Phone GRanite 0948.

SERVANT in home of adults. 317 S. LUCERNE BLVD. HO. 6975.

HOUSEKEEPER with selling ability, pay salary and com. Ph. EX. 7365.

COMPETENT white maid for general housework, 3 adults, $50. DUnkirk 2960.

Hotel, Restaurant and Club

WAITRESS, COOKS, CHAMBER MAIDS, KITCHEN HELPER AND GENERAL HOUSEWORKERS ALWAYS WANTED. GREENE'S EMPLOYMENT AGCY., 149½ S. BROADWAY.

WANTED—An experienced cashier for night work. Apply LOWIS COFFEE SHOP, 420 West 9th.

COOK for rest., $20 to $25. GERMAN AGCY., 406 S. Main, Room 237.

YOUNG girl as waitress in small cafe, no Sundays. 5226 S. VERMONT.

Professions and Vocations

WANTED—Masseuse at once. Call after 2 p.m. (0) LANKERSHIM BLDG.

Instruction Course

EASTERN academy gives millinery trade course 4 weeks, gives you 30 bows, Flower, hat patterns. Individual instruction. Take this course and get the now thing. SORRENTO APTS., DU. 8209.

FRANCES Schoos of Millinery and Designing, teaching from A-Z. Good milliners in demand. Tuition reasonable. Individual instruction. 722 BRYSON BLG. MA. 0534.

YOUNG lady for office work in exchange for course in shorthand and typewriting. SECRETARIAL SHORTHAND IN WORLD-629 BLACK BLDG., HILL AT FOURTH.

EARN $25 weekly spare time writing for newspapers, magazines. Experience unnecessary. Copyright book free. PRESS SYNDICATE, 1754 St. Louis Mo.

LEARN CHOCOLATE DIPPING, expert teacher day, eve. class. Opening rates. 1306 Glendale Blvd. at Sunset Blvd.

GIRLS become expert comptometer operators, day & night classes. HEINE COMPTOMETER SCHOOL, 841 Douglas Bldg.

LADY to assist office half day for free stenography, bookkeeping, secretarial course. 747 S. HILL, Room 1020.

LADY, LIGHT WORK, EVE. FOR ROOM, BOARD AND FREE STENOGRAPHY, BKPR. COURSE. 747 S. HILL, Rm. 1020.

LAUNDRY, learn hairdressing, Marcel waving. LEADER COLLEGE, 206 S. Hill, 4th floor. See inst. course adv.

LEARN manage, special office this week. Redeemed from chas. half. Consult me afternoon 2 p.m. 506 LANKERSHIM BLDG.

COMPLETE business courses, day & night. Gregg & Pitman shorthand. EFFICIENCY BUSINESS COLLEGE, 747 S. Hill.

WOMAN or yng. man given sh. bk. for few hrs. ofs. or other wk. dy. 315 Tajo Bl.

SHORTHD. or bk., $5 mo. Sec. cps., $30 or for few hrs. ofc. wk. dy. 315 Tajo Bg.

WANTED—HELP—Female

Instruction Course

YOUNG women coming from distant points may earn board, room and $10 a month while attending our day classes. Catalog and further information free.

Ambitious young ladies over 18 may earn a complete Secretarial Course by assisting with light office work. Splendid opportunity and just a small expense.

You can learn Comptometry or Machine Bookkeeping in six weeks. Day and evening classes.

MACKAY BUSINESS COLLEGE.
9th and Main. 18 years under present management.
TUcker 2193. MAin 4906.

LILLIAN HOLLINGWORTH
SCHOOL OF MILLINERY.
NINTH TR. INDISPUTABLY THE BEST INDIVIDUAL INSTRUCTIONS.
PAINTING AND DEMONSTRATIONS.
CALL, SEE WORK, BE CONVINCED.
1231 S. BONNIE BRAE, nr. Pico. BE 8451.

MAKE big money at home doing needlework and thrt. $32 W. 50TH ST. 10-3.

Investment Required

PRIVATE SECRETARY. Here is an exceptional opportunity for the woman who can qualify and can invest $1000, salary $50 per week; also an interest that will in a month several thousand dollars a year. Investment secured. In reply state age, experience and references. Address V, box 37, TIMES OFFICE.

WANTED—HELP—Male and Female

Miscellaneous

COMPETENT man and wife to act as gardener and cook, for a small family estate, close to Los Angeles. Each must be thoroughly competent in their respective positions. Must be able to give good local references. Permanent positions. Call mornings, 10-12 only. MR. LAWRENCE, 701 W. 8th st.

SPECIAL REPRESENTATIVES—
Xmas novelties. Doing like wild fire. $25 daily. Get yours now. See MR. GRISSOM, 424 S. Broadway, Room 402.

MOVIE director will interview people for big location trip and local scenes. Exp. or inexperienced. 1006 N. WESTERN AVE., Room 8. Bring photo.

MAN and wife, man first-class chauffeur and houseman, woman good cook and general housework; city ref.; best wages. Phone DR. 4741.

WANTED—Lady or gentleman with car, drive salesman calling city trade. Will pay $150 to $250 month. Address O, box 474, TIMES BRANCH.

COUPLE, cook general, chauffeur, serve table, $150. BONDED AGENCY, 407 Chamber of Commerce.

COUPLE, cook and gardener, institution. ANGELUS EMP. EXCH., 325 San Fernando Bldg., 4th and Main.

WANTED—First-class Japanese couple for work in private family. DUnkirk 9097.

FIRST-class shoe clerk wanted. Apply 1st floor, Ville Parisienne.

Investment Required

MOTION picture company, featuring western stars, has lead role for promising man or woman, amateur; nominal investment required. Address V, box 196, TIMES OFFICE.

SEE THE WORLD.
Aboard ocean liners. Sea exp. not necessary. Big opportunity for men and women. Send stamped addressed env. for list. BOX 48, 471 SHERMAN, CAL. (Agy.)

Instrcion Course

FLORENTINE Beauty College teaches Marcel, facials, hair bleaching, dyeing, henna packs, hair mfg., permanent wave. BOYER & ALCOTT, 322 S. Bdwy. 3d floor.

LEADER COLLEGE, 706 S. HILL ST. 2d fl. LADIES LEARN BEAUTY CULTURE AND HAIRDRESSING. DAY AND EVENING CLASSES. ESTABLISHED 14 YRS.

$50 INV. MAKE YOU BOOKKEEPER, STENOGRAPHER AND GIVE POSITION PERMANENTLY. 747 S. HILL RM. 520.

LEARN BARBER TRADE
Graduates earning $40 to $70 per week. Tuition reasonable. Part payments. Position guaranteed. Write for free catalog. MOLER BARBER COLLEGE, Los Angeles, Oakland, San Francisco.

Chauffeurs and Teamsters

EXPERT WHITE CHAUFFEUR.
Neat, sober, reliable. Good mechanic, drives and knows any make car. Good city and mt. driver. Knows country and highways. Can go in or out of city, write or ph. MR. RITE, 4130 Mercury ave., L. A. CAp. 2075.

SITUATION wanted by neat young man to do portry work, barber shop, apt. or drug store. Exp. Call Main 5742.

CHINESE, 10 years' exp. chauffeur and mechanic, wishes position in private family, honest and well; highly recommended. PHONE 586348.

EXPERT Swedish chauffeur, mechanic, gardener, houseman. Phone Trinity 1927.

CHAUFFEUR—Chinese, real., exp. any car, desires pos. in private family. Best local ref. Vandike 8079.

YOUNG colored man wishes driving Ford delivery, drives all; no other work also. HUmbolt 4280-M.

CHAUFFEUR, exper. sgl., age 24, knows city well. A.M. Phone 554027; eves. 59746.

CHAUFFEUR, gardener, wishes position good references. JOHN HOERNLE, 302 N. Mentor ave., Pasadena.

JAPANESE middle age, wishes as chauffeur and cook, is good city or mt. driver, careful driver. JIM, 304 N. Alameda st.

CHAUFFEUR—Private fam., reliable local ref. Know city well, any make car. Reas. wages. Ph. 58-5347, 9-11 a.m. Sat.

CHAUFFEUR (COL.) MARRIED, 12 YRS WITH ONE FAMILY. REF. UN. 1245.

UNIVERSITY stud., ref., careful, afternoons. Ph. BR. 7306.

POSITION as chauffeur or yard man. HUmbolt 2731.

EXP. (col.) chauffeur and yard man, good traffic and mt. driver. Ref. HU. 7581-J.

YOUNG man wishes pos.; good city & mt. driver; any make of car or truck. 743-442 present employer. Phone DRexel 1310.

YOUNG man here attending school, willing to do anything to pay expenses and earn room and board. Honest, intelligent, ambitious. Ph. J. SMITH, AXridge 9061.

EXECUTIVE director now employed with organization wishes to make a change. University training, capable executive. Phone DElaware 2416.

WANTED—Young man student wants work of any kind mornings and evenings in exchange for board, room and $15 a month. MACKAY COLLEGE, Main 4906.

HANDYMAN, fences built, lots graded, trees removed, jobs of all kinds. Day or contract. Call after 2 p.m. 1541-J.

YOUNG man with machine would like to work nights, anything. Address T, box 54, TIMES OFFICE.

WANTED—Work exchange for ft. lskpg. o. sleeping rm., gardener & handy man. 582-396

EXP. (col.) man wishes pos. as butler, porter or houseman. Good ref. HU. 5074-J.

JANITOR, porter, elevator operator, stores, office bldg. 10 yrs. last place. (Col.) HU. 5037.

GOOD competent man desires trucking in or out of city. New Dodge screened truck. DU. 8847.

JAPANESE young man wants wk. before and after school. T. T., 123 N. San Pedro.

YOUNG man with car wants steady work. Call GArfield 5405.

BUSSMAN, night or day work; good references. C. J. DONNELLY, 116 S. Bdwy.

CHINESE school boy wants position. 1017 SO. WALL ST.

STUDENT wants job driving afternoons, and Sun.; best ref. Call GR. 3629.

CARPENTER desires position as watchman or handy man. References. DU. 4561.

EX. butler, porter, janitor, wants work. HU. 4975-R.

JANITOR, col., as janitor or porter; hotel, apt. or store. HU. 0182-J.

YOUNG married man with 1924 Reo speedwagon wants work. TH. 3663.

Store and Office

ACCOUNTANT-BOOK-KEEPER. EXPERT, ACCURATE, RESPONSIBLE. 8 YRS. EXP. IN AUDITING, BALANCE SHEETS, FINANCIAL STATEMENTS, OFFICE MANAGEMENT—DESIRES POSITION. Pitzroy 0638.

BOOK-KEEPER, cashier, credit, capable, efficient, general office man. Good appearance, personality, 34 years of age, married. No local experience, but excellent local, character reference. Mason, MR. CHERINGTON, Hoody 3248.

PRIVATE secretary's position desired by English college graduate, 3 years with chartered accountants, 2 years private secretary's experience. Age 24. Address O, box 835, TIMES BRANCH.

ACCOUNTANT, 5 years with chartered accountant, 2 years with C.P.A. Desires position. Address O, box 848, TIMES BRANCH.

BOOKS OPENED AND KEPT BY EXPERT, MODERATE CHARGE. FOR INTERVIEW, PH. 71827.

ALBERT, EFFICIENT ACCOUNTANT—
Open set boks, keep books, install systems, financial statements. ELliot 1427.

PART time book-keeping or clerical work, wanted by experienced stenographer. 5107 OAKLAND. GArfield 2908.

A1 ACCT., 10 yrs.' exp. with large corporation, wishes permanent connection. Address O, box 492, TIMES BRANCH.

EXPER. window trimmer and salesman desires pos. in men's furnishing store. Address O, box 624, TIMES BRANCH.

ACCT.-BOOKKEEPER—Books written up, systems installed, financial statements, charges reasonable. Ph. Vandike 4017.

WINDOW trimmer and salesman, 12 yrs. exp., L. A. or near city. Call DU. 3027.

WANTED—SITUATIONS—Male

Miscellaneous

EX-MARINE honorably discharged would like to obtain position with a firm engaged in export business and foreign trade. Has completed accredited course in this line, and can furnish the best of references. Address V, box 191, TIMES OFFICE.

YOUNG man, 19, wants to make a change, 1 yr. with wholesale house as shipping and receiving clerk. Also salesman. Has a machine. References furnished by present employer. Phone DRexel 1310.

YOUNG man here attending school, willing to do anything to pay expenses and earn room and board. Honest, intelligent, ambitious. Ph. J. SMITH, AXridge 9061.

EXECUTIVE director now employed with organization wishes to make a change. University training, capable executive. Phone DElaware 2416.

WANTED—Young man student wants work of any kind mornings and evenings in exchange for board, room and $15 a month. MACKAY COLLEGE, Main 4906.

HANDYMAN, fences built, lots graded, trees removed, jobs of all kinds. Day or contract. Call after 2 p.m. 1541-J.

YOUNG man with machine would like to work nights, anything. Address T, box 54, TIMES OFFICE.

WANTED—Work exchange for ft. lskpg. o. sleeping rm., gardener & handy man. 582-396

EXP. (col.) man wishes pos. as butler, porter or houseman. Good ref. HU. 5074-J.

JANITOR, porter, elevator operator, stores, office bldg. 10 yrs. last place. (Col.) HU. 5037.

GOOD competent man desires trucking in or out of city. New Dodge screened truck. DU. 8847.

JAPANESE young man wants wk. before and after school. T. T., 123 N. San Pedro.

YOUNG man with car wants steady work. Call GArfield 5405.

BUSSMAN, night or day work; good references. C. J. DONNELLY, 116 S. Bdwy.

CHINESE school boy wants position. 1017 SO. WALL ST.

STUDENT wants job driving afternoons, and Sun.; best ref. Call GR. 3629.

CARPENTER desires position as watchman or handy man. References. DU. 4561.

EX. butler, porter, janitor, wants work. HU. 4975-R.

JANITOR, col., as janitor or porter; hotel, apt. or store. HU. 0182-J.

YOUNG married man with 1924 Reo speedwagon wants work. TH. 3663.

Store and Office

ACCOUNTANT-BOOK-KEEPER. EXPERT, ACCURATE, RESPONSIBLE. 8 YRS. EXP. IN AUDITING, BALANCE SHEETS, FINANCIAL STATEMENTS, OFFICE MANAGEMENT—DESIRES POSITION. Pitzroy 0638.

BOOK-KEEPER, cashier, credit, capable, efficient, general office man. Good appearance, personality, 34 years of age, married. No local experience, but excellent local, character reference. Mason, MR. CHERINGTON, Hoody 3248.

PRIVATE secretary's position desired by English college graduate, 3 years with chartered accountants, 2 years private secretary's experience. Age 24. Address O, box 835, TIMES BRANCH.

ACCOUNTANT, 5 years with chartered accountant, 2 years with C.P.A. Desires position. Address O, box 848, TIMES BRANCH.

BOOKS OPENED AND KEPT BY EXPERT, MODERATE CHARGE. FOR INTERVIEW, PH. 71827.

ALBERT, EFFICIENT ACCOUNTANT—
Open set boks, keep books, install systems, financial statements. ELliot 1427.

PART time book-keeping or clerical work, wanted by experienced stenographer. 5107 OAKLAND. GArfield 2908.

A1 ACCT., 10 yrs.' exp. with large corporation, wishes permanent connection. Address O, box 492, TIMES BRANCH.

EXPER. window trimmer and salesman desires pos. in men's furnishing store. Address O, box 624, TIMES BRANCH.

ACCT.-BOOKKEEPER—Books written up, systems installed, financial statements, charges reasonable. Ph. Vandike 4017.

WINDOW trimmer and salesman, 12 yrs. exp., L. A. or near city. Call DU. 3027.

WANTED—SITUATIONS—Male

Store and Office

SUCCESSFUL trained executive in Los Angeles for few days desires contact with reputable employer or organizations controlling positions up to $25,000 per yr. Not interested real estate or any selling on commission. Available April 1, 1925 or sooner on 30-day notice. Beginning salary immaterial. Am prepared render unusual service to right organization. If interested please reply promptly using official stationery. Address V, box 191, TIMES OFFICE.

MAN recently from east, 15 yrs. gen. banking experience, from bookkeeper to cashier, mortgage and insurance training, desires connection in or within 50 mi. of L. A. in bank or other business with future for which exp. qualifies him. Can executive and manage. Can furnish 4-1 references and make a substantial investment. Address 919 E. CENTER ST., Anaheim, Calif.

EXP. book-keeper and accountant, capable taking full charge, EMpire 8895.

Trades

PRINTER, adv. compositor and make-up, 13 yrs. exp. in newspaper work. Capable of composing room management. Available Nov. 17. Write or wire JENKS, care The News, Fullerton, Cal.

EXPERIENCED linotype operator wants position. Go anywhere. Wages no object. Address V, box 166, TIMES OFFICE.

FIRST-CLASS repair man with apt. and belt experience to take charge of all repairs, painting, plumbing, specialty. VA. 6797.

YOUNG man, 24, boiler-room exp. 4 yrs. fireman, water, pumps, CO2. Day or night. Anywhere. References. P. O. BOX 793, Redondo, Cal.

EXPERIENCED meat cutter, wishing steady position in one or two-man shop. Phone 4251 W. GLENDALE, or R. Krueger, 241 N. Howard st., Glendale, Cal.

GOOD carpenter and finisher, all around jobbing reasonably and skillfully handled. BEacon 2316.

CARPENTERING, painting, concrete work, new work or gen. repair. Reliable and efficient. VERmont 4896.

BY occ. switchboard oper. and maintenance. Yng. single, in or out of city. Respective positions. Must be able to give good local references. Permanent positions. Call mornings, 10-12 only. MR. LAWRENCE, 701 W. 8th st.

CARPENTERING, alterations, roof repairing, day or contract. $5 per day. VE. 2915.

CARPENTER, good finisher or repair, A. P. DEWEY, 231 S. Hill. MAin 8607.

CEMENT AND PLASTER PATCHING. Main 2079.

FIRST-class cabinet maker wants steady job; has tools. TH. 4696.

PLASTER patching and stucco work, all work guar. Phone HUmbolt 8500.

PLASTERING, tinting and cementing, first work, basement digging. AZ. 0965.

YOUNG man wants pipe fitting city job. Address T, box 120, TIMES OFFICE.

CARPENTER WANTS WORK, DAY OR CONTRACT. TRinity 5275.

A-1 CARPENTER, repair work a specialty, or contract. 2680½ Avalon blvd.

PAINTING, tinting, in or outside. Do it before the rain. Best material. DRex. 3628

PAINTING & Paperhanging, day or contract. Reasonable. Furnish 10 yrs. experience. 9486.

WANTED—Carpenter work, day or job. Angelus 4188.

PAINTER, good mechanic, reliable, wants work. HU. 3836-J.

CONCRETE work, driveway, walks, porches, etc., day or contract. Tucker 2008.

Chauffeurs and Teamsters

EXPERT WHITE CHAUFFEUR.
Neat, sober, reliable. Good mechanic, drives and knows any make car. Good city and mt. driver. Knows country and highways. Can go in or out of city, write or ph. MR. RITE, 4130 Mercury ave., L. A. CAp. 2075.

SITUATION wanted by neat young man to do portry work, barber shop, apt. or drug store. Exp. Call Main 5742.

CHINESE, 10 years' exp. chauffeur and mechanic, wishes position in private family, honest and well; highly recommended. PHONE 586348.

EXPERT Swedish chauffeur, mechanic, gardener, houseman. Phone Trinity 1927.

CHAUFFEUR—Chinese, real., exp. any car, desires pos. in private family. Best local ref. Vandike 8079.

YOUNG colored man wishes driving Ford delivery, drives all; no other work also. HUmbolt 4280-M.

CHAUFFEUR, exper. sgl., age 24, knows city well. A.M. Phone 554027; eves. 59746.

CHAUFFEUR, gardener, wishes position good references. JOHN HOERNLE, 302 N. Mentor ave., Pasadena.

JAPANESE middle age, wishes as chauffeur and cook, is good city or mt. driver, careful driver. JIM, 304 N. Alameda st.

CHAUFFEUR—Private fam., reliable local ref. Know city well, any make car. Reas. wages. Ph. 58-5347, 9-11 a.m. Sat.

CHAUFFEUR (COL.) MARRIED, 12 YRS WITH ONE FAMILY. REF. UN. 1245.

UNIVERSITY stud., ref., careful, afternoons. Ph. BR. 7306.

POSITION as chauffeur or yard man. HUmbolt 2731.

EXP. (col.) chauffeur and yard man, good traffic and mt. driver. Ref. HU. 7581-J.

YOUNG man wishes pos.; good city & mt. driver; any make of car or truck. 743-442 present employer. Phone DRexel 1310.

YOUNG man here attending school, willing to do anything to pay expenses and earn room and board. Honest, intelligent, ambitious. Ph. J. SMITH, AXridge 9061.

EXECUTIVE director now employed with organization wishes to make a change. University training, capable executive. Phone DElaware 2416.

WANTED—Young man student wants work of any kind mornings and evenings in exchange for board, room and $15 a month. MACKAY COLLEGE, Main 4906.

HANDYMAN, fences built, lots graded, trees removed, jobs of all kinds. Day or contract. Call after 2 p.m. 1541-J.

YOUNG man with machine would like to work nights, anything. Address T, box 54, TIMES OFFICE.

WANTED—Work exchange for ft. lskpg. o. sleeping rm., gardener & handy man. 582-396

EXP. (col.) man wishes pos. as butler, porter or houseman. Good ref. HU. 5074-J.

JANITOR, porter, elevator operator, stores, office bldg. 10 yrs. last place. (Col.) HU. 5037.

GOOD competent man desires trucking in or out of city. New Dodge screened truck. DU. 8847.

JAPANESE young man wants wk. before and after school. T. T., 123 N. San Pedro.

YOUNG man with car wants steady work. Call GArfield 5405.

BUSSMAN, night or day work; good references. C. J. DONNELLY, 116 S. Bdwy.

CHINESE school boy wants position. 1017 SO. WALL ST.

STUDENT wants job driving afternoons, and Sun.; best ref. Call GR. 3629.

CARPENTER desires position as watchman or handy man. References. DU. 4561.

EX. butler, porter, janitor, wants work. HU. 4975-R.

JANITOR, col., as janitor or porter; hotel, apt. or store. HU. 0182-J.

YOUNG married man with 1924 Reo speedwagon wants work. TH. 3663.

Store and Office

ACCOUNTANT-BOOK-KEEPER. EXPERT, ACCURATE, RESPONSIBLE. 8 YRS. EXP. IN AUDITING, BALANCE SHEETS, FINANCIAL STATEMENTS, OFFICE MANAGEMENT—DESIRES POSITION. Pitzroy 0638.

BOOK-KEEPER, cashier, credit, capable, efficient, general office man. Good appearance, personality, 34 years of age, married. No local experience, but excellent local, character reference. Mason, MR. CHERINGTON, Hoody 3248.

PRIVATE secretary's position desired by English college graduate, 3 years with chartered accountants, 2 years private secretary's experience. Age 24. Address O, box 835, TIMES BRANCH.

ACCOUNTANT, 5 years with chartered accountant, 2 years with C.P.A. Desires position. Address O, box 848, TIMES BRANCH.

BOOKS OPENED AND KEPT BY EXPERT, MODERATE CHARGE. FOR INTERVIEW, PH. 71827.

ALBERT, EFFICIENT ACCOUNTANT—
Open set boks, keep books, install systems, financial statements. ELliot 1427.

PART time book-keeping or clerical work, wanted by experienced stenographer. 5107 OAKLAND. GArfield 2908.

A1 ACCT., 10 yrs.' exp. with large corporation, wishes permanent connection. Address O, box 492, TIMES BRANCH.

EXPER. window trimmer and salesman desires pos. in men's furnishing

TO LET—ROOMS—Furnished

West and Northwest

2027 ROMEO, large, fur. or unfur. living, bed, dining; adjoins bath; $45; private modern home; breakfast optional; no children. Call before 1 o'clock.

IN beautiful country home in vicinity of Culver City, delightfully located; heated 2nd floor rooms, with private baths; reasonable; garage. LA BREA.

NICELY furnished room in private home. Near Westlake Park. In apartment district. Rent $20 per month. DRexel 9068.

WILSHIRE DISTRICT, room for rent, no. 519 S. HOOVER at 9th.

FURNISHED room to lady; private telephone. 1240 S. ARDMORE.

South and Southwest

LARGE comfortably fur., sunny, quiet room, for one; private home; no other roomers; permanent party. 1747 S. HOBART.

Large front rm. in mod. home; suit 2; $7. 3031 WOODLAWN.

COMFORTABLE bedroom, with fire, in private home; $10 per week. 1930 S. BURLINGTON AVE.

ENCLOSED sleeping porch, with heat, $16 per mo. 1270 W. 23RD.

ROOMS, $10 single, $20 double; also housekeeping. 1078 W. 24TH ST.

BEAUTIFUL sunny front room, with continuous hot water. 1720 W. 23RD.

NEAR Exp. Park, Home of Quality; rooms with or without board. 1321 ESSEX.

ROOMS, $20 single, $30 double; also housekeeping. 1240 S. HOOVER.

NICE room for 2 people. Garage if desired. 1241 S. ARDMORE.

East and Southeast

NICE rm. A woman living alone like to share home with same. 3826½ S. SAN PEDRO.

CLOSE-IN large airy rm. for 2 gentl. men; also garage. 2631 S. HOOVER.

LOVELY sunny front room, with private table. Cor. 20TH & DOWNEY STS.

NICELY furn. rm., 2 single beds, $30 per mo. 2 gentlemen. 1240 E. 15TH.

North and Northeast

LARGE, clean rooms, suitable for 2, in private home, double or single; 1 yellow car. 142 N. GATES PL.

ROOMS for rent, also housekeeping. 1 block to car. 2080 N. MAIN.

Hotels.

COME TO GARLAND HALL

An American type hotel. A real home. Select location. Beautiful sunny rooms. Beautiful rooms that are delightfully different. Your inspection invited.

720 GARLAND AVE.

Just south of the Quarantine to 4th. Seventh and Catalina.

JUST OPENED.

HOTEL STUART, 729 SO. UNION AVE.

WITHOUT A DOUBT THE BEST FURNISHED AND LOCATED Door in Town.

HOTEL WESTMORE, 1004 W. 7th st., close to all outside routes. Steam heat in each room; hot and cold run. water. Day and week rates. Phone 75, 9607.

PER WEEK UP. HOTEL PRESIDENT, 207 West 2nd street at Broadway. Los Angeles' newest private rooms in every room, at $4 per week. TU. 8491.

$7 WEEK UP. HOTEL GRAND AVE., 326 Grand ave. Opposite Bullock's. Splendid rates for permanent guests. Large lobby, radio, reading room. Elevator service. Phone 10880.

HOTEL LA BONITA, 1 and 2 blocks from Hollywood Blvd. on Cahuenga. Large rooms, single and en suite. Rates reasonable. Phone GR. 7181.

IN HOLLYWOOD

Village Inn, the hotel with that's home; rooms with baths, double and single; reasonable rates. 6724 HOLLYWOOD BLVD. Phone GR. 7181.

$6 WEEK UP, in heart of downtown district. Private baths, showers, running water, Simmons beds, steam heat, elevator service, rooms. Convenient park. CHANDLER HOTEL, 824 S. Main, bet. 9th and 10th.

STILLWELL HOTEL, 10-story fireproof. Rooms with or without baths. Cheerful service. Central location. Rates reasonable. 538 S. GRAND.

$6 PER WEEK UP. LA SALLE HOTEL, 344 S. Main st. Rooms with baths and showers. A modern hotel, not necessary to move. Best rates in town. Phone 10867.

HOTEL ELMAR, 1st and 2nd floors, 244 S. Main st., between 3rd and 4th. Nice, quiet, airy rooms, with free use of bath. Rates reasonable. Phone TU. 8297.

HOTEL MELROSE, 139 S. GRAND. 1ST CLASS. PRIVATE BATH IN EVERY ROOM. ATTACHED BATH IN SUITES. SPECIAL RATES TO PERMANENT GUESTS. ONE DOOR OFF W. FIRST. 1848 INGRAHAM. CORNER INGRAHAM & VALENCIA. PHONE 581963.

FRANDORA APTS., 622 S. HOBART AVE. 2 blocks east of Western.

New modern, beautifully furnished apartments. Singles and doubles. Reasonable rentals. 500003.

WILSHIRE BLVD., 1515, WALKING DIST.

NEW GIRARD

APTS. YOU CAN CALL HOME.

Distinctive singles and doubles, unusually large, beautiful furnishings, large kitchens and nooks, fully equipped. 54133.

ASHTON ARMS, NEW, 517 S. RAMPART.

SINGLES & DOUBLES, NEAR LAFAYETTE AND WESTLAKE PARKS. TINILY FURNISHED. BREAKFAST NOOK. ELEVATOR. STEAM HEAT. H. AND B. CARS BUS TO DOOR.

PRINCE RUPERT APARTMENT HOTEL, NEW AND ELEGANTLY FURNISHED. LOCATED CLOSE IN. DAILY AND WEEKLY RATES REASONABLE. MAID SERVICE. TOURISTS GIVEN SPECIAL ATTENTION. ALL NIGHT SERVICE. IN-GRAHAM, CORNER WITMER. DRexel 5800.

$50 AND UP. ¼ BLK. PICO CAR.

NEW FORUM APTS., 1224 S. NORTON AVE.

Large sunny beaut. furn. apts. Garages, phones, free service. Mone for less.

JUNIPER APTS., 640 S. GRAMERCY PL. AT WILSHIRE. LUXURIOUS LARGE AIRY APTS. SOUTHERN EXPOSURE. MOST EXCLUSIVE HOMELIKE APT. HOUSE IN WILSHIRE. DAILY MAID SERVICE.

$50 — 60 APTS. — $1 GARAGE. NEW WESTMINSTER ARMS 560 N. KINGSLEY DRIVE. Large beautiful singles and doubles. BAGGAGE MOVED IN GRATIS.

BOSTONIA APARTMENTS $12 S. Bonnie Brae near 6th st. Elegantly furnished single and double corner apartments, tiled bath and kitchen with breakfast room, elevator, unique high class service. Close in. Near Westlake Park. Exclusive, attractive rates.

LA CASA, 975 Oxford Ave., South. BEAUTIFUL SINGLES, $45. 1 BLOCK EAST OF WESTERN. WEEKLY RATES, $15.

$50 UP. AMBASSADOR GARDENS, Normandie at 8th.

SINGLES, DOUBLES, MAID SERVICE DAILY, STEAM HEAT. EVERYTHING FURNISHED. CAR TO THE DOOR.

ZELDA APTS., 401 S. GRAND. Trinity 7857.

DOUBLE & SINGLE APTS. 3 BLOCKS FROM BROADWAY OR 7TH. RATES REASONABLE. DAY, WEEK OR MONTH. ATTRACTIVE APARTMENTS. ADAMS. ATTRACTIVE BUSINESS RATES. "Single"; Extra-choice "Doubles," pleasant and homelike, fine lobby, right downtown. "THE AMORSOT," 852 S. Grand.

OREGON APTS., 230 N. VERMONT AVE.

Between First and Beverly Blvd. Singles and doubles, $20 mo. up. WEEKLY RATES.

LOWRY APTS., 347 HOLLISTON DR. BEAUT. SINGLES, H. CAR TO DOOR. PHONE 250-861.

LA SALLE APTS. Steam heat, singles & doubles, $27.50 up. Hotel privileges, bath, H. and C. water. Permanent or transient. Walking distance. Car. 1240 11TH ST. 58714.

BEAUTIFUL NORMA APTS., 1851 N. NORMANDIE AVE. Just off Franklin & Holly. Blvd. BEAUT. FURN. SINGLES AND DBLS. Maid service. $30 and up. Ph. 594-186.

WILL rent my $150 Wilshire double apt. for $75 if account leaving city. Call TU. 8308, 87 ANGLEY, 3221 W. 3rd st. 58384.

STRIKER APTS., $40 UP. 454 S. FIGUEROA. $40 UP. ALL OUTSIDE APTS. 5 MIN. WALK FROM 6TH & BDWY. STEAM HEAT.

PER WEEK UP. 139 S. GRAND AVE. 1ST CLASS PRIVATE BATH IN EVERY ROOM. ATTACHED BATH IN SUITES. SPECIAL RATES TO PERMANENT GUESTS. ONE DOOR OFF W. FIRST. 1848 INGRAHAM. CORNER INGRAHAM & VALENCIA. PHONE 581963.

CROCUS APTS., 1930 LIMAN PLACE. NEAR HOLLY. BLVD. & HILLHURST AVE. NEW OPEN NOVEMBER NINTH. Most exclusive, modern, single apts. Breakfast alcoves, built-in features. PRICE $35 AND UP.

FRANDORA APTS., 622 S. HOBART AVE. 2 blocks east of Western.

New modern, beautifully furnished apartments. Singles and doubles. Reasonable rentals. 500003.

WILSHIRE BLVD., 1515, WALKING DIST.

NEW GIRARD

APTS. YOU CAN CALL HOME.

Distinctive singles and doubles, unusually large, beautiful furnishings, large kitchens and nooks, fully equipped. 54133.

ASHTON ARMS, NEW, 517 S. RAMPART.

SINGLES & DOUBLES, NEAR LAFAYETTE AND WESTLAKE PARKS. TINILY FURNISHED. BREAKFAST NOOK. ELEVATOR. STEAM HEAT. H. AND B. CARS BUS TO DOOR.

PRINCE RUPERT APARTMENT HOTEL, NEW AND ELEGANTLY FURNISHED. LOCATED CLOSE IN. DAILY AND WEEKLY RATES REASONABLE. MAID SERVICE. TOURISTS GIVEN SPECIAL ATTENTION. ALL NIGHT SERVICE. INGRAHAM. CORNER WITMER. DRexel 5800.

$50 AND UP. ¼ BLK. PICO CAR.

NEW FORUM APTS., 1224 S. NORTON AVE.

Large sunny beaut. furn. apts. Garages, phones, free service. Mone for less.

JUNIPER APTS., 640 S. GRAMERCY PL. AT WILSHIRE. LUXURIOUS LARGE AIRY APTS. SOUTHERN EXPOSURE. MOST EXCLUSIVE HOMELIKE APT. HOUSE IN WILSHIRE. DAILY MAID SERVICE.

$50 — 60 APTS. — $1 GARAGE. NEW WESTMINSTER ARMS 560 N. KINGSLEY DRIVE. Large beautiful singles and doubles. BAGGAGE MOVED IN GRATIS.

BOSTONIA APARTMENTS $12 S. Bonnie Brae near 6th st. Elegantly furnished single and double corner apartments, tiled bath and kitchen with breakfast room, elevator, unique high class service. Close in. Near Westlake Park. Exclusive, attractive rates.

LA CASA, 975 Oxford Ave., South. BEAUTIFUL SINGLES, $45. 1 BLOCK EAST OF WESTERN. WEEKLY RATES, $15.

$50 UP. AMBASSADOR GARDENS, Normandie at 8th.

SINGLES, DOUBLES, MAID SERVICE DAILY, STEAM HEAT. EVERYTHING FURNISHED. CAR TO THE DOOR.

ZELDA APTS., 401 S. GRAND. Trinity 7857.

DOUBLE & SINGLE APTS. 3 BLOCKS FROM BROADWAY OR 7TH. RATES REASONABLE. DAY, WEEK OR MONTH. ATTRACTIVE APARTMENTS. ADAMS. ATTRACTIVE BUSINESS RATES. "Single"; Extra-choice "Doubles," pleasant and homelike, fine lobby, right downtown. "THE AMORSOT," 852 S. Grand.

OREGON APTS., 230 N. VERMONT AVE.

Between First and Beverly Blvd. Singles and doubles, $20 mo. up. WEEKLY RATES.

LOWRY APTS., 347 HOLLISTON DR. BEAUT. SINGLES, H. CAR TO DOOR. PHONE 250-861.

LA SALLE APTS. Steam heat, singles & doubles, $27.50 up. Hotel privileges, bath, H. and C. water. Permanent or transient. Walking distance. Car. 1240 11TH ST. 58714.

BEAUTIFUL NORMA APTS., 1851 N. NORMANDIE AVE. Just off Franklin & Holly. Blvd. BEAUT. FURN. SINGLES AND DBLS. Maid service. $30 and up. Ph. 594-186.

WILL rent my $150 Wilshire double apt. for $75 if account leaving city. Call TU. 8308, 87 ANGLEY, 3221 W. 3rd st. 58384.

STRIKER APTS., $40 UP. 454 S. FIGUEROA. $40 UP. ALL OUTSIDE APTS. 5 MIN. WALK FROM 6TH & BDWY. STEAM HEAT.

TO LET—APARTMENTS—Furnished

HOLLYWOOD

EL CERRITO APARTMENTS COR. FRANKLIN AVE. AND EL CERRITO PLACE. ONE BLOCK NORTH OF HOLLY. BLVD.

Most exclusive place to live. Steam heat. Private phones. Social room. Large lobby. Ladies parlor and writing room. Exclusively furnished.

PRICES ARE RIGHT

HEmpstead 1627.

ENGSTRUM APTS., 623 W. 5TH ST.

7-story fireproof hotel, roof garden, ballroom, billiard-room; single or double suits, and hotel rooms, daily, weekly and monthly rates. 1 block west of Biltmore Hotel. TRinity 2741.

The R-E-G-A-L, 3350 SAN MARINO.

A FEW BEAUTIFUL SINGLES AND ONE DOUBLE NOW AVAILABLE. TWO LARGE CLOSETS IN EACH APT. READ-

REDUCED TO $85 WORTH $125. Near 6th and Union and Westlake Park. New building and elegantly furnished. 4-room upper (duplex.) New overstuffed furn., bedroom and extra bed, tile bath & shower. DUnkirk 4831. (Eve. 558214.)

GLADYS APTS., 1950 S. ARGYLE AVE. NEW, LARGE LIVING & BEDROOMS. 2 BEDS. KITCHEN & NOOK. GAR.

DALE APARTMENTS 1026 Blaine st. 16 single apts., just completed. 5 blks. west of Figueroa. L and N cars. Large rooms, beautifully furnished. Laundry, storage.

A-M-E-S-A-D-O-R A-B-M-S 7th at Westmoreland. DRexel 9020. Desirable single and double apartments. STEAM HEAT; daily maid service optional. Reasonable rates.

ARGYLE, 1950, NORTH OF FRANKLIN—HOLLYWOOD. NEW. Exquisite 2 rooms, bkfst. nook, bath, furn. or unfurn. in the best of Hollywood. $40 to $100.

KING EDWARD APTS. New single and double apts., nicely furnished, private phone, reasonable in Hollywood. 1707 N. ALEXANDRIA. 597402.

LIVE DOWNTOWN 2 BLKS. OF 7TH. 2 BLKS. OF BDWY. $12 WEEK. $45 MONTH. THE SHERWOOD, GRAND AVE. NEAR 8TH.

FOR RENT, FURNISHED— Single and double apartments. Everything furnished. Fine location. Priced right. 7561½ SUNSET BLVD.

THE WHITLEY APTS. Beautifully decorated, double single. Ideal location, 1815 Holly. blvd. 1815 WHITLEY AVE. GR. 8358.

WESTLAKE district. Single, $32.50. Gas, electric included. Five windows; southwest exposure. Private entrance. 1631 S. LAKE. 1 car.

FANTA APTS., 1601 S. UNION. Steam heat, large singles and doubles, elegant, hot water, janitor serv. Walk. disc. and sp. N & L car lines.

UNDER new management. Monroe Apts., 1225 W. 6th st. Large double apts. Large mod., attract., conv. Rear to car, walk or bus. 558140.

ALHAMBRA APTS. 323 N. BROADWAY Singles and doubles, steam heat, $40 & $50 with piano, gas, lights, phones included. Downtown.

$50, 333 SOUTH BEND ST. H. car, beautiful new single apartment, overstuffed furn., breakfast nook, tile bath and sink, large closet.

NEW single apt. Wilshire dist., low rent. Large, airy, beautifully furn. Maid service. 3043 LEEWARD AVE. Bet. 7th and 8th sts. WESTMORELAND 4226.

STRATFORD APTS. AND HOTEL 1735 W. 6th st. at Burlington, single apts. $35. Hotel rooms for 2, $50. Beautiful lobby and tennis court.

309 LOMA DRIVE. Court Madrid Apts., 3 and 4 rms. Every one a home, some bachelor apts., walking distance on H car to Valencia. 1 blk. to 6th car.

FRONT double, dressing r., bath, h. water, elec. light, phone. $55. HE. 03202. 1645 N. HARVARD BLVD.

THE WRIGHT APTS. Right price, right place for right people. 1362 WRIGHT ST., between Pico and 16th.

NICE baking apt., priv. home for 2 adults, 1 child. Gas furn. AX. 07755. 4246 S. FLOWER.

THE NOYES. Steam heated, singles, $35 up; janitor service, 4 & 5 cars. 1466 W. ADAMS.

$30. 57 ST. MARGARET'S APTS. Comfortable, steam heat, tr. bath, pr., incl. 415 W. 22ND ST. M & J cars.

GALT APARTMENTS MODERN STEAM HEATED SINGLES, WALKING DISTANCE. 1260 W. 3RD ST.

$50 TO $70—Large doubles. Wilshire dist. convenient; satisfaction. Think. 5358.

NICE apt., private home, quiet, clean, cont. hot water. H. car. 925 S. HEWO.

942 GEORGIA—3-room cottage, children cared for during working hours.

REFINED business girl will share apt. with business girl. HE. 7700 after 6 p.m.

MARJORIE APTS. Nicely fur. singles. Steam heat. Ph. 1738 VINE. HE. 0985.

ELEANOR-MARIE APTS.

TO LET—HOUSES—Unfurnished

West and Northwest

3-ROOM unfurnished bungalow, 4c car fare, $25.
3-room unfurnished court, garage, $40
3-room court; furnished, $50.
3-room unfurnished bungalow, $70.
3-room furnished bungalow, cheap, $75.
6-room unfurnished duplex, 3 bedrooms, $90.
3-room court, 2 bedrooms, furnished, $95.
HOLLYWOOD REALTY INVESTMENT CO.
622 HOLLYWOOD SECURITY BLDG.
Granite 4177.

LARGE HOUSE ON WILSHIRE BLVD. Walking distance from 7th and Grand. 14 bedrms., 9 garages. Accept of death sooner will furnish furniture, rug, etc., and give good lease. For information call MRS. STORNBORGER with GLENN E. SMITH, 633 S. Western ave. Phone 507-874.

NEW STUCCO 7-ROOM BUNGALOW. 3 fine bedrooms, large breakfast room, fir furnace, double garage, near Wilton School. Best bungalow to rent in the city today. Call Mrs. Karnofy.
WILSHIRE REALTY CO.
WESTERN AVE. AT 10TH ST.
760-651.

SEE THIS TODAY.
Bungalow on corner 10th & Western ave. 15 rooms, 4 baths, double garage. Large lot. Call Mrs. Karnofy.
WILSHIRE REALTY CO.
WESTERN AVE. AT 10TH ST.
760-651.

5 LARGE Rooms, Story Shows, beautiful, convenient; furnished, 2 Bedrooms, 2 Baths, Auto. water heater, gas fireplace, Hard floors, garage, bedding, Garden and lawn cared for; 1 year only, $70. 2036 Glendale ave., Atwater. Apply for key at 2239 Glendale ave., or phone owner 74385.

$70—5-ROOM SUNNY BUNGALOW; 2 bedrooms and bath on ground floor, separate entrance to same; living and dining-room, tile kitchen and breakfast nook, good plumbing, fine closets, garage, adobe. 1644 Echo Park ave. Phone owner, Wilshire 2364. 1429 N. HOBART BLVD.

LOVELY HOME. Rent, 4 bedrms., 2 tiled baths, possession Dec. 1st. All tiled kitchen, choice location, suitable for family. Call MRS. CARR, Hollywood Rental Specialist for Apts., Bldgs. Phone 760-651. Hemlock 2086. Guaranty Bldg., Hollywood.

RENT when you want it, 4 to 10-room modern houses. Furnished or unfurnished. Best bargains now further particulars call at 1041 GRAND BLVD., MRS. AIKEN, with V. E. STOCKWELL, Vandike 6951.

BEAUTIFUL HOME, just west of Ambassador Hotel, 15 rooms (of which 11 could be used for subrenting). Must rent to responsible party. MORNBORDER with FRANK E. SMITH, 633 S. Western. Ph. 507-874 or 6th & west, 7-9 p.m.

6-room double bung., 2 lots, modern throughout, best water, fully fenced, close to car and school. 1231 CLOVERDALE AVE. Wilshire 2364.

7 RMS., 2-car garage, fruit trees, flowers, lawn, $40. Hollywood car at Golden Gate. Up block south side of Sunset. 3429 LARISSA DRIVE. 564-

HOLLYWOOD—¼ new bungalow, 3 rooms, sun range, radiant gas heater furnished, $45 month. 1943 HIGUERA. Sunset 5194, beg 11a.m. Adults. $40 month. Phone 5092. 2282.

HOLLYWOOD RENTAL AGENCY
Rooms, 3 to 10; $25 to $65; 45 places, 3 to 8 rms., $60 to $150. Can put you list. Will gladly show. 6061 HOLLYWOOD BLVD. Hollywood 4868

LOOK AT 1000 E. COMMERCIAL
Wonderful business corner, suitable for office or bldg., also boarding house. Call owner, 1000 E. COMMERCIAL.

ISAACK & WILLIAMS, 9th at Oxford.

$30—Cottage, entirely overhauled, papered and painted; new plumbing, sand and cement walks, bedroom, $45. Adults only. 1402 S. MARIPOSA, EM. 01388. Open after 10 A.M.

GET OUR FREE RENTAL LIST.
All desirable rent city homes.
FRANK D. TAYLOR & CO.
Established over 20 years. FI. 0787, 10th floor Merchants Nat. Bank Bldg.

L. A. HIGH SCHOOL DISTRICT
4-rm. double bungalows, $60-$65
5-rm. duplexes, large rms., $75-$90.
7-rm. duplex, new, $100.
1201 Harcourt, R. A. GREENE, EM. 4020.

BEAUTIFUL Pelissier Square, 5-rm. stucco home, 3 bedrms., 2 baths, excellent value at $7500 for one week.
JAMES J. DONAHUE, DRexel 4581.
Wilshire at Western.

NEW 5-room bungalow; furnace heat; just all conveniences; overlooking Hollywood Bowl; Cahuenga district; Spanish motif; 1 block to streetcar; $7500. 1 A. M. APPLY 6311 CHILDS AVE.

FINE new bung. court, W. Hollywood on corner blvd., 1 bed rm., and 1 down for rent. Rent $50 & $60. 8116 W. SUNSET.

NOTHING LIKE THIS IN THE CITY.
Unique 4-rm. Spanish bung., apts. Private garage. Rent $60. Manager on premises.
HAMPART REALTY, Hampart & Temple
BDwy. 6707.

SEPT. HIGH & DRY. DR. 9150.
Sept. 5-rm. bung., & gar., 2 bedrms., tile bath, tile kitchen, hdwd. floors throughout, 1 block to cliffs. 663 N. OCCIDENTAL.

LOOKING for something new with all modern conveniences & something different; 2 patios, the latest word; 2 adults only. 1142 POINSETTIA DR.

EXCEPTIONALLY good 5-room bung., sunfinish, every modern convenience, tile fireplace, extensible prize heater, 2-car garage, $7250. W. 9TH.

$75—MODERN 5-rm. bung., all on level, 39 Westlake district, 625 COLINA AVE. Open at 10 a.m. Union 2 blks. Key at 2nd house. Phone owner, 56196.

EXCEPTIONAL value, 5-room modern bungalow. Corner zoning. Priced very low. Terms if unfurnished. Call 608 80 WESTERN. 54646.

SUITABLE for home of its room, 9 rms., 3 baths, sun parlor, hdwd. floors throughout, wonderful condition, must see to appreciate. ROSE RENTAL BUREAU. Granite 6971.

BEAUTIFUL new unfurnished double 5-rm. bungalow, 2 blocks Vine & Sunset, sunny exposure, adults, lease & references. 1451 CARLOS AVE. Hollywood.

NEW artistic dbl. stucco south exposure, 5-room home, modern, entry hall, beamed living room, fireplace, dining room, view. Garage, 16 mins. from Subway. Only $26. 2330 ECHO PARK AVE.

5-ROOM house in Constance at between Wilshire & 6th; $35 per month. Key at house. Lease, Mtge. 2787 or call at 1132 S. FLOWER.

6-RM. bung., 2 bdrms., 4 large rms., tile bath, hdwd. floors, water heater, garage. Close to car and school. 1231 CLOVERDALE AVE. Wilshire 2364.

5 RMS., 2-car garage, fruit trees, flowers, lawn, $40. Hollywood car at Golden Gate. Up block south side of Sunset. 3429 LARISSA DRIVE. 564-

HOLLYWOOD—¼ new bungalow, 3 rooms, sun range, radiant gas heater furnished, $45 month. 1943 HIGUERA. Sunset 5194, beg 11a.m. Adults. $40 month. Phone 5092. 2282.

HOLLYWOOD RENTAL AGENCY
Rooms, 3 to 10; $25 to $65; 45 places, 3 to 8 rms., $60 to $150. Can put you list. Will gladly show. 6061 HOLLYWOOD BLVD. Hollywood 4868

LOOK AT 1000 E. COMMERCIAL
Wonderful business corner, suitable for office or bldg., also boarding house. Call owner, 1000 E. COMMERCIAL.

ISAACK & WILLIAMS, 9th at Oxford.

$30—Cottage, entirely overhauled, papered and painted; new plumbing, sand and cement walks, bedroom, $45. Adults only. 1402 S. MARIPOSA, EM. 01388. Open after 10 A.M.

GET OUR FREE RENTAL LIST.
All desirable rent city homes.
FRANK D. TAYLOR & CO.
Established over 20 years. FI. 0787, 10th floor Merchants Nat. Bank Bldg.

L. A. HIGH SCHOOL DISTRICT
4-rm. double bungalows, $60-$65
5-rm. duplexes, large rms., $75-$90.
7-rm. duplex, new, $100.
1201 Harcourt, R. A. GREENE, EM. 4020.

BEAUTIFUL Pelissier Square, 5-rm. stucco home, 3 bedrms., 2 baths, excellent value at $7500 for one week.
JAMES J. DONAHUE, DRexel 4581.
Wilshire at Western.

NEW 5-room bungalow; furnace heat; just all conveniences; overlooking Hollywood Bowl; Cahuenga district; Spanish motif; 1 block to streetcar; $7500. 1 A. M. APPLY 6311 CHILDS AVE.

FINE new bung. court, W. Hollywood on corner blvd., 1 bed rm., and 1 down for rent. Rent $50 & $60. 8116 W. SUNSET.

NOTHING LIKE THIS IN THE CITY.
Unique 4-rm. Spanish bung., apts. Private garage. Rent $60. Manager on premises.
HAMPART REALTY, Hampart & Temple
BDwy. 6707.

SEPT. HIGH & DRY. DR. 9150.
Sept. 5-rm. bung., & gar., 2 bedrms., tile bath, tile kitchen, hdwd. floors throughout, 1 block to cliffs. 663 N. OCCIDENTAL.

LOOKING for something new with all modern conveniences & something different; 2 patios, the latest word; 2 adults only. 1142 POINSETTIA DR.

EXCEPTIONALLY good 5-room bung., sunfinish, every modern convenience, tile fireplace, extensible prize heater, 2-car garage, $7250. W. 9TH.

$75—MODERN 5-rm. bung., all on level, 39 Westlake district, 625 COLINA AVE. Open at 10 A

MISCELLANEOUS—For Sale

Office and Store Equipment

CLOSING OUT ... Fixtures ... $15 ... Phone ...

FOR SALE—Typewriter, ... Phone ...

Typewriters and Supplies

Typewriters ... Phone ...

Clothing, Furs, Etc.

BEAUTIFUL ... Phone ...

Sewing Machines

DROP-HEAD ... Phone ...

Jewelry, Diamonds, Watches

A LADY'S solid platinum ... Phone ...

Lumber, Building Materials

LUMBER ... Phone ...

Electrical Goods and Fixtures

Houses, Build'g—To be Moved

WANTED ...

AUTOMOBILES, ETC.—Miscellaneous

PEERLESS—USED CAR—DEPARTMENT

PROSPERITY SALE

OF HIGH-GRADE USED CARS.

PEERLESS "8" SEDANS.

		REDUCED TO
1924	7-PASS. SEDAN	$2950
1924	5-PASS. SEDAN	2750
1924	5-PASS. BROUGHAM	2650
1923	7-PASS. SEDAN	2450
1923	5-PASS. SEDAN	2350
1922	7-PASS. SEDAN LIMOUSINE. (6 Balloon Tires.)	1245
1921	5-PASS. SEDAN	1145
1920	5-PASS. SEDAN	845
1919	7-PASS. SEDAN	845

PEERLESS "8" COUPES.

1924	VICTORIA (4-Wheel Hydraulic Brakes.)	$2950
1924	5-PASS. COUPE	2450
1923	5-PASS. COUPE	2150

1923 2-PASS. ROAD. COUPE ... 2250 (Red Spanish Leather Upholstery.)

1918 VICTORIA ... 945

1918 5-PASS. COUPE ... 675

PEERLESS "8" PHAETONS.

1924	4-PASS. PHAETON (Full Nickel Trim, Balloon Tires.)	$2850
1924	4-PASS. PHAETON	2450
1917	7-PASS. PHAETON (Recently painted. Good Tires Newly painted.)	2200

PEERLESS "8" TOURINGS.

1924	7-PASS. TOURING (Disc Wheels. Plate Glass. Gyroleis.)	$2250
1923	7-PASS. TOURING (Gyroleis. Auto Air Shocks. Duco Finish.)	1850
1923	7-PASS. TOURING	1650
1920	7-PASS. TOURING	645
1919	7-PASS. TOURING	395

PEERLESS 6's.

1924	5-PASS. SEDAN (Hydraulic Brakes. Ball. Tires.)	$2750
1924	SPORT TOURING (Hydraulic Brakes. Ball. Tires.)	1950

OTHER STANDARD MAKES AT PROSPERITY SALE PRICES.

SEDANS.

		REDUCED TO
1923	CLEVELAND	$900
1923	STAR	345
1922	FORD	275
1921	VELIE	745

COUPES

1923	STEARNS-KNIGHT	$795
1921	BUICK 6X	695
1920	NASH 6	695
1920	HUPMOBILE	645
(18-19)	CADILLAC	845

TOURINGS

1924	KISSEL SPORT (Brand New. Never Registered.)	$1695
1923	JEWETT SPORT	695
1923	OLDS SPORT	275
1920	STUDEBAKER big "6"	445
1920	CHANDLER (Sliding Glass, Calif. Top)	395
1922	CHEVROLET	165
1921	BUICK 6	545
1920	CHALMERS	345
1919	OLDS "6" (Calif. Top. Ton. Shields.)	295
1918	BUICK 6	215
1918	APPERSON "8"	145

ROADSTERS

1923	PIERCE-ARROW SPORT	2750
1920	NASH 6	395

Your old car taken in trade and easy terms to all.

LOOK FOR THE BIG PROSPERITY SALE SIGNS AT

1616-28 So. Figueroa—Ph. AT. 9061.

STOCK REDUCING SALE

PRICES SMASHED.

GET YOURS NOW.

Willys sedan, 5-pass., good paint & tires ... $2000

Willys Limousine, 5-pass. Seat this if you can at ... $1150

Willys Touring. Rebuilt and guaranteed, today ... $1600

Willys Roadster. A snappy car. Guaranteed 90 days ... $1400

OTHER MAKES.

1924 Peerless, 4-pass., 4-wheel brakes, balloon tires & everything $1850

1920-21 Cadillac suburban, 7-pass., paint, rubber and mechanical condition A1 ... $1600

1922 Buick Touring, 5-pass. Take a demonstration and you will buy it ... $700

1919 Chevrolet Touring. One owner. Trial at ... $75

1918 Cadillac Victoria, 4-pass. The old reliable car ... $725

1923 Lexington. Ansted motor. You know what this car will do.... $900

1914 Stevens Duryea, 7-pass., like new car ... $600

WESTERN MOTORS CO. 1059 S. Flower st.

MARMON AGENCY—

MARMONS.

1924 MARMON 4-pass. speedster. Just finished gray, new tires, etc.

1922 MARMON touring 7-pass. Refinished by new Duco process, new top and tires mechanically.

1920 MARMON sedan. Refinished blue, good tires and fine mechanically.

1918 MARMON touring. Finished gray, semi-balloon tires. California top.

OTHER MAKES.

1924 BUICK "6" coupe. Run very little and positively like new, very stylish.

1923 WILLYS-KNIGHT tour. Refinished blue, good tires, many extras.

1923 MERCER "6," 4-pass. tourist. New pnt, nickel trim., in fine shape.

1921 CHEVROLET tour., ½ ton. Refinished & fine condition.

1921 CADILLAC tour., 7-pass. Fine motor, carefully refinished gray; extras.

1921 BUICK coupe, 2-pass. Good upholstering, refinished blue.

1920 FRANKLIN touring. Good standard finish, fine mechanically, wonderful tour.

1919 CADILLAC "8" tour. 7-pass. Refinished blue, in fine mechanical condition, good tires, etc.

1916 PIERCE-ARROW sedan. Just refinished blue, in fine mechanical condition, good tires, etc.

EASY TERMS.

PELTON MOTOR COMPANY, MARMON DISTRIBUTORS. 2200 S. Figueroa st. ATlantic 9236. Open eves. & Sun.

EXTRAORDINARY VALUES.

'23	Ford tour., like new	$250
'23	Ford coupe	350
'23	Ford roadster, refinished	275
'23	Chevrolet tour.	375
'23	Chevrolet coupe	375
'24	Chevrolet tour., real snap	450
'23	Hupmobile tour., real bargain	375
'21	Buick 6 tour., only	475
'21	Standard 6 touring	115

Easy terms. Open eves. & Sundays.

ALBERTSON MOTOR COMPANY, Dodge Brothers Motor Cars. Sixteenth and Figueroa.

A GOOD PAIR OF SHOES WILL TAKE YOU TO MORE LUCK THAN A HORSE-SHOE WILL BRING YOU. BE LUCKY AND VISIT OUR USED-CAR SALE.

1923 Ford Coupe ... $375

1920 Dodge Roadster ... $250

ECONOMY CHEVROLET, INC., 6161 East 7th St., 5200 Pasadena Ave.

FORDS. FORDS.

$50 DOWN.

1 1924 FORD coupe.
2 1923 FORD sedans, 4-door.
2 1923 FORD coupe.
1 1923 FORD roadsters.
1 1924 FORD roadster.

OPEN EVENINGS. NO BROKERAGE. 1227 S. HILL ST.

HUDSON—

Prices on new HUDSON and ESSEX cars again reduced. You can now purchase an Essex Coach for $1188, delivered in L.A. Hudson Coach, $1721, delivered in L.A. with terms to suit buyer. See your nearest dealer or call

PHONE UN. 7297. DR. 5114. OUR NEW LOCATION 1642 W. VERNON at Western.

WILLYS-KNIGHT. OVERLAND.

Buy From Us.

OUR SERVICE is the talk of the town. BOEKANI MOTORS, 617 S. BROADWAY

1924 HUDSON sport, new cords, Duco finish, a beauty ... $1650

HARVEY GOODWIN, 1047 S. Olive.

AUTOMOBILES, ETC.—Miscellaneous

DON LEE

USED CAR

DEPARTMENT STORE

OPEN EVENINGS

We can't take space here to describe all of the cars in our $200,000 stock. All we can tell you here is that they are the Don Lee kind of used cars, which means that they must be better than the average in appearance and mechanical condition both.

QUALITY CARS—$1650-$2750

'23	Peerless	7-P. Packard Sedan
'23	Willys	5-P. Packard Coupe
'21	LaFayette	Road. Packard Sport
'21	Lincoln	Road. 20 Pierce 7-P.

MARMONS—$1150-$1850

'22	Coupe	4-Pass.
'22	Limo	7-P. 4-Pass.
'22	Touring	7-P. Touring

FRANKLINS—$775-$1450

'23	Sedan	7-P. Touring
'21	Sedan	7-P. Touring

STUDEBAKERS—$375 TO $2050.

'24	B-6 Sedan	7-P. Sp. 6 Tour.
'23	B-6 Coupe	5-P. Sp. 6 Tour.
'20	B-6 Tour	7-P. Sp. 6 Cb. Rd.

CARS $1800 TO $1250

'22	Nelson Sedan	7-P. Reo Touring
'22	Cole 4-P	7-P. Willys Sedan
'22	Paige Tour	7-P. Rickenbacker Sedan

CARS JUST RECEIVED.

Prices quoted are for immediate sale to save taking into our regular stock.

EVERY ONE A GOOD CAR.

Ford	21	5-Pass	$ 135
Studebaker	21	5-Pass	395
Durant	23	5-Pass	550
Hupmobile	23	5-Pass	595
Studebaker	23	5-Pass	725
Willys-Knight	22	Sedan	750
Paige	22	Sedan	1150
Cadillac	19	Coupe	575
Cadillac	22	7-Pass	1750

CADILLACS—CADILLACS

Remember these are Don Lee Cadillacs—just look at the prices.

A few samples (we have 75)

TYPE 63 (1924)

Sedan 7-P.	$3650	Coupe 5-P.	$3350
Sedan 5-P.	3650	Phae. 4-P.	3750

TYPE 61 ('22-'23)

Sedan 7-P.	$2850	Coupe 5-P.	$2450
Sedan 5-P.	2550	Phae. 4-P.	1750

TYPE 57 (1919)

Sedan 7-P.	$1500	Tour. 7-P.	$ 750
Coupe 4-P.	1250	Phae. 4-P.	850

TERMS—TRADES

2 CONVENIENT STORES

1218 S. MAIN. AT. 3644.

7TH AT BIXEL. DU. 1180.

STEARNS

DO YOU OWE YOURSELF AND FAMILY AN AUTOMOBILE? IF SO, DON'T BUY A USED CAR UNTIL YOU HAVE TO START SPENDING MONEY ON AFTER THE FIRST TEN MILES. SEE OUR STOCK OF RECONDITIONED USED CARS FIRST AND THEN WE CAN ASSURE YOU THAT THE CAR YOU GET FROM US WILL PAY YOU DIVIDENDS. CONVENIENT TERMS CAN BE ARRANGED FOR YOU.

TOURING CARS

1920	Stearns 4-pass.	$ 695
1923	Chandler Dispatch	495
1923	Willys-Knight, original	950
1923	Dodge, original	750
1923	Chevrolet	375
1923	Overland, original	275
1916	Stearns, good tires	315
1923	Stearns, Calif. top	1195

SEDANS

1922	Willys-Knight, like new	$1095
1923	Stearns, refinished	1495
1923	Chevrolet, 6215 mi.	650
1920	Stearns, refinished	995
1920	Stephens, like new	1195
1925	Willys-Knight, Duco finish	1195

COUPES

1921	Studebaker sp. "6"	$ 775
1922	Lincoln, cost $5325	1695

ROADSTERS

1920	Stearns, overhauled	$ 795
1917	Winton, 6, refinished	395
1923	Willys-Knight, new tires	900

LYNN C. BUXTON, STEARNS DIST. 17th and Figueroa. ATlantic 9251.

RICKENBACKER

WE AUTOMATICALLY DISCOUNT A LIBERAL RATE OF $15 PER WEEK, EFFECTIVE ON RICKENBACKERS, ANY USED CAR THAT WE HAVE STANDING IN STOCK UNSOLD OVER A CERTAIN DEFINITE PERIOD.

ON HAND TODAY:

RICKENBACKERS ALL MODELS
PACKARD
PIERCE-ARROW ... LIMOUSINE
STEARNS-KNIGHT ... TOURING
JORDAN ... TOURING
HAYNES ... TOURING
DODGE ... TOURING
APPERSON ... TOURING
HUPMOBILE ... TOURING
MAXWELL ... TOURING
FORD ... TOURING
FORD ... COUPE

AND MANY OTHERS

LEON T. SHETTLER CO.

Figueroa at 16th. AT. 9011.

Open evenings.

L-I-N-C-O-L-N-S

GUARANTEED.

1924	Lincoln Coupe, balloon tires		$4250
1926	Lincoln Phaeton, new		4250
1923	Lincoln Tour, Special built		2750
1922	Lincoln Coupe, like new		2500
1922	Lincoln Touring, like new		2500
1921	Lincoln Tour, like new		1500

O-T-H-E-R M-A-K-E-S

1923	Cadillac Coupe		$2700
1922	Marmon Suburban, sedan		2250
1920	Pierce 38 Touring, Cal. top		2250
1923	Pierce 48 Coupe, like new		3250
1923	Pierce 48 Touring, like new		3250
1923	Cadillac Roadster, 61		2350
1923	Cadillac Phaeton, New tires		2250
1920	Cadillac Touring, New tires		1250
1923	Overland Sport Tour, like new		$ 475

These cars are exceptionally clean throughout and mechanically perfect. Terms.

WALTER M. MURPHY MOTORS CO., Lincoln Used Car Dept., 926 S. Olive. Phone TUcker 2374.

AUCTION.

We will on SAT., NOV. 15TH, AT 1 P.M., AT 1234 SO. FLOWER ST., sell at public auction, over 75 used automobiles. PAUL ARONS, Salesmanager. J. F. JOYCE, Auctioneer.

Touring Cars for Sale

BUICK 6 1922 TOURING. $725.

"RECONDITIONED THE HOWARD WAY"

Just completely refinished, new top, brand new cord tires, overhauled and 90-day guarantee. Equipped with extras, including full set of tools and side curtains. Genuine sacrifice. $225 down. HOWARD AUTOMOBILE CO. OF L. A. 1212 So. Main ... ATlantic 9670.

BUICK 1924 TOURING.

4-WHEEL BRAKES.

$1150. EASY TERMS.

GREER-ROBBINS CO. 434 W. PICO STREET.

BUICK 1921 5-passenger touring, motor just overhauled, in fine condition, extra equipment, spotlights, windshield front & rear, plate glass in side & rear curtains, $500 cash. PACIFIC METER WORKS, 2126 Atlantic st.

BUICK six touring, 1923, by owner, perfect mechanical condition, original tires, reasonable terms. See MR. TOBIN, 7th & 9th sts., Los Angeles. Phone MEt. 2841 or 500 E. Palmer, Glendale. Phone Glendale 1322-J.

BUICK "6" 1924 TOURING. $425 DOWN.

Just like new. New tires, etc. HOWARD AUTOMOBILE CO. OF L. A., OLIVE ST. USED CAR DEPT. 1122-28 So. Olive. VAndike 8122.

BUICK 6 touring, 1918 model, in splendid condition. I am going East and must sell this week. It's a real bargain. $200 cash. See OWNER at 1405 Wright st. Phone AT. 0149.

BUICK 1917 touring, in good condition throughout. Sacrifice at $175. Hurry. BOEGAR & GILLINGHAM, 524 W. Pico. Phone ATlantic 1472.

BUICK '23 sport tour., fine cond., only 2m and three a real bargain at $695. Terms. FAIGE CO. OF SO. CAL., 1127 S. Olive. TU. 4316. Open eves. & Sun.

BUICK, 1923 "Standard Six" touring. Brand new, biggest bargain in town. See KYKELLA, at 1417 S. Figueroa st.

BUICK 1924 Master 6 tour., Enclosed. Driven 4700 miles. Like new. Cost $1725. OWNER, 900 Green ave. Ph. 23130.

BUICK tour., 6, 1923 model. $425. New Duco finish, a beauty. 1634 S. FIGUEROA.

CADILLAC tour., 57 series, 7-pass., newly painted, tires and mechanical cond. good. $600, easy terms. Inquire 936 S. Grand.

Touring Cars for Sale

CHANDLER TOURING.

Has beautiful California top, cord tires, spare, original finish, bumper, excellent mechanical shape and looks as good as a new car.

A real buy, $675, small amount down. Open evenings and Sunday.

"The House of Individuality."

W. P. HERBERT CO.

Chandler and Cleveland Distr. 1220 S. Olive st. Vandike 9016.

CHEVROLET TOURING.

1923 4CYLINDER—4-90.

Original finish, cord tires, spare, etc. Tip-bolstering shows good care and is in first class mechanical shape. A genuine bargain, $285; easy payments if desired.

Open Evenings and Sunday.

"The House of Individuality."

W. P. HERBERT CO.

Chandler and Cleveland Dist. 1110 S. Flower. TRinity 1012.

CHEVROLET TOURING, 1924.

Car like brand New.

Balloon tires and other extras. Car in perfect cond. must sell; time payments arranged. $525

CHEVROLET tour., 1924, few good ones to select. Some are equipped with many extras, guaranteed same as new cars. Very easy terms. ELLSWORTH B. FELIX CO., Chev. Dealers, 140 W. Pico.

CHEVROLET 1924 touring. Just like new. Sacrifice. Easy terms. J. V. BALDWIN, 1417 So. Figueroa.

CHEVROLET tour., late 1923, looks brand new, has all cord tires, bumpers, wind defectors and every extra. Can't use, hence, terms are $90 down. 526 S. Flower

CHEVROLET 1922 touring. Good shape. $71 down and $20 per month. Hurry. J. V. BALDWIN, 1417 S. Figueroa.

CHEVROLET 1923 touring. Good tires, fine motor, looks like new. Cheap. J. V. BALDWIN, 1417 S. Figueroa.

CHEVROLET tour., '24. Original finish, new cord tires. $375. Terms. 117 W. PICO.

CHEVROLET 1924 tour. $395. No better buy in town. 1854 S. FIGUEROA.

DODGE BROTHERS TOURINGS HIGH HOOD.

Has had mechanical adjustments; original baked-on enamel finish; we have 8 cars to select from; they are ready to go at prices under $500 up to $585. First come secures the best.

ALBERTSON MOTOR COMPANY. Dodge Brothers Motor Cars. Sixteenth and Figueroa.

DODGE 1921, good shape. After 8 p.m. MELROSE GARAGE, Alexandria & Melrose.

DODGE 1921, good shape. After 8 p.m. MELROSE GARAGE, Alexandria & Melrose.

DORT, 1920, $180. Good value. Phone TRinity 1301 S. Van Ness ave.

DURANT SPORT TOUR.—All kinds extras & complete motor '24. Bargain. $975. MADDUX.

WALTER M. BROWN MOTORS, INC.

ESSEX 1923 TOURING.

$1185. DOWN.

Just refinished Maroon with black fenders and trimmed in nickel, bumpers, W. H. COOK, 1135 S. Olive. Open eves.

ESSEX 6 tour., 1923, brand new car, only driven 1800 miles, has balloon tires, &c. can't use. Must sell, terms arr. $225 down. 526 S. FLOWER.

FORD TOURING, 1923. Very fine shape inside and out. Shock abs., spdtr., etc. Attractive saving. Easy terms.

DUNHAM for FORDS.

Authorized FORD Dealer, 1250 W. 7th. Open evenings incl. service and parts.

FORD 1923 touring. Excellent original finish, starter, ignition, self-start. Hassler shock absorbers, rear mirror, shell. Fine condition, mechanically, through. Easy terms. W. LEAVITT & CO., 1150 So. Figueroa.

FORD touring car, excellent condition, light paint, less 2 wood rims, Stewart vacuum tank, Air-way Kent ignition, good tires, in condition for trip across continent. $175. 1628 W. 47TH ST. Univ. 5901.

FORD 1924 TOURING.

Can't be told from new car, cord rubber, runs fine, a bargain. 1201 S. MAIN ST. Open evenings. ATlantic 9602.

FORD touring, refinished, Duco shade, new top, newly ptd. $115 cash. Owner, 619 S. Hoover.

FORD touring, repossessed 3 months old, bargain. EMPIRE FINANCE CORP., Insurance Exchange Bldg. TRinity 8994.

FORD 1924 type tr. Fine shape. Sacrifice $285. 1201 S. MAIN. WESTERN.

FORD 17 tour., good rubber, Hasslers, runs good. $40 takes it. 120 N. Olive. Auto Pk.

FORD tour., runs, $35. Hurry. 755 CENTRAL AVE.

FRANKLIN touring car, model 9-B, new tires, fine mechanical condition. Phone 760-157 or call at 2920 37TH AVE.

HAYNES 1923 TOURING.

Refinished a beautiful green by the new Duroadaire process, completely overhauled and guaranteed, new cord tires with spare. Nickel radiator, bumpers and other attractive extras. Special low price of $695. Easy terms.

PAUL G. HOFFMAN CO., INC. 1260 S. Figueroa. Open Eves. & Sun.

HAYNES TOURING.

1924 MODEL. AI CONDITION. SACRIFICE $800. TERMS. Humbolt 1102

HUPMOBILE 1924 TOURING

Just like new, disteel wheels and many other attractive extras. A real buy and on easy terms.

1851 SO. FIGUEROA ST.

HUP 1923 TOURING.

Runs like a new car, beautiful finish, good tires and many useful extras. A remarkable buy with easy terms.

CALIFORNIA OAKLAND MOTOR CO., 1137-39 S. Olive. Open eves. & Sun.

HUPMOBILE touring, in good condition, excellent work car. Only $375. BOEGAR & GILLINGHAM, 524 W. Pico. Phone ATlantic 1472.

JEWETT DEMONSTRATOR 1924 TOUR. (Brand new.) Salesman leaving for East. As opportunity like this, a car even better than new, at a liberal discount. Consider light car in trade. 18 months to pay. New car guaranteed by dealer.

F. B. Miller, Jewett Dealer, 220 W. Pico. Open Sundays and Evens. AT. 3194.

JEWETT TOUR., 1925.

Absolutely perfect in every detail. Looks like new. Prosperity sale price, $695.

Open Nights and Sundays.

STANLEY W. SMITH, INC. ATlantic 9061. 1616 S. Figueroa.

JEWETT touring, 1924, slightly used, can't be told from new. Finish, body, finish, tires, steel wheels, bumpers, etc. Liberal discount. Jewett Agency, 222 N. Vermont ave. Phone 62662. Open eves.

JEWETT 1925 tour, absolutely perfect; run 5500 mi. 1212 S. OLIVE ST.

MAXWELL SPECIAL SPORT TOUR. Late '23. Wonderful condition. Many extras, cord tires, finish like new. Cost $1225. Sacrifice for $650.

1120 S. OLIVE, TU. 5423.

MAXWELL sport tour., 1924 model. Looks and runs like new, wheels, bumpers and every possible extra. Will sell to-day. Terms arr., $175 dn. 526 S. FLOWER.

MAXWELL tour., '24. Run only 6000 miles. Like new. Bargain, $725. 1120 S. OLIVE, TU. 5423.

MAXWELL sport, 1923 ..... $383

Extra good condition. 1854 S. Figueroa.

MARMON 1924, 4-PASS. PHAETON—Like new. Many extras. Price $2500.

1059 S. Figueroa st. TRinity 6267.

MOON TOURING.

1924 MODEL.

Motor runs fine. Good cord tires, Spanish leather upholstering, motometer, stop signal, bumper, etc. Car shows personal care throughout and priced to sell quickly. Small payment down, balance easy.

Open Evenings and Sunday.

"The House of Individuality."

W. P. HERBERT CO.

Chandler and Cleveland Dist. 1702 S. Figueroa. ATlantic 8467.

MOON 7-pass. touring, 1924 model. The car of standard proven units. Cost new $2215. In service only 6 weeks. You can save $565. 1055 S. OLIVE st. Vandike 9048.

MOON, brand new, will take $25 for my $150 deposit. Unable to take delivery. DRexel 5079.

NASH 1922 TOURING $625

Has had the very best of care and is in unexceptionally good condition throughout. This low price for a few days only. Terms.

PAUL G. HOFFMAN CO., INC. 1260 S. Figueroa. Open Eves. & Sun.

NASH 1923 5-passenger, motor perfect, new paint, new tires, sacrifice, terms. Call DRexel 6262, ask for MR. GARDENIER.

OLDS 4 tour., looks good, runs better. Good tires. Take trade, terms. DAVIS, ATlantic 7236.

OVERLANDS! OVERLANDS! OVERLANDS! TOURINGS—ROADSTERS SEDANS—COUPES.

Terms on used or new cars. BRIDGE-BULLOCK, INC. 1402 S. Figueroa. ATlantic 7236.

OVERLAND special sport tour., Bluebird, 1925, brand new car, only driven 800 miles, balloon tires, disc wheels and every possible extra. Must sacrifice, immediately, terms arr. $175 down. 526 S. FLOWER.

OVERLAND 24 SPORT MOD.—Original finish, disc wheels, good tires, bumpers, wind wings and other extras. A real good buy at $450. Terms. WM. L. HUDSON CO., 1015 S. Olive.

OVERLAND touring, 1921. We take the chance. Unrefined. Only $170. Terms. 4033 S. VERMONT.

PACKARD, 1924, 5 NEW BALLOON TIRES. LOW MILEAGE. MECHANICALLY PERFECT. JUST NICELY BROKEN IN. THE PRICE WILL SAVE YOU MONEY. Granite 2194.

AUTOMOBILES, ETC.—Miscellaneous

Touring Cars for Sale

PACKARD STRAIGHT 8 1924 TOURING.

Just like new throughout. Here is a chance to save your first year's depreciation. A remarkable buy. Terms.

NATIONAL MOTOR SALES 825-27 S. Olive. Open Eves. & Sundays.

PACKARD, 1924 5-pass. touring car, California, $250 cash or terms. R. M. Santa Monica.

PAIGE 6-70 deluxe touring, used very little, orig. tires, finish new, rebuilt and guaranteed, terms. PAIGE CO. OF S. CAL., 1127 S. Olive, TU. 4316. Open Eves.

PAIGE tour., special Lakewood model, original finish, almost new rubber, A-1 mechan. cond. $750. 1324 W. 7TH. 54805.

PIERCE Arrow touring, series 4, motor good cond. Take used Chrysler roadster as part payment. Private owner. Ask for MR. R. I. KITTRELLE. TRinity 2171.

REO 7-pass. touring, model '23. In fine condition. Owner's death causes sale. 3935 INGRAHAM. 587028.

RICKENBACKER touring, late 1923. Looks and runs like new car. Has disc wheels, bumpers and other extras. Must sacrifice at once. Will accept cheap car in trade. Terms on bal. 526 S. FLOWER.

RICKENBACKER 1924 touring. HARVEY GOODWIN, 1047 S. Olive st.

STAR tour., 1923, orig. finish, A-1 mech. cond. $175. 1324 W. 7TH. 54805.

STUDEBAKERS. See our stock of late models before you buy. Big line of Metallite and Studebakers and always have a good selection to select from. R. ROBERTS, 1115 S. Olive. TR. 5512.

STUDEBAKER 1924 TOURING

Light Six. That can hardly be told from new, finished and general condition shows care, 5 good tires, etc., $595 down.

1351 SO. FIGUEROA ST.

STUDEBAKER 1923 TOURING

Light six model, 5 good tires and excellent finish. Only $250 down.

HOWARD AUTOMOBILE CO. (OF L. A. DRIVE ST. USED CAR DEPT. 1122-28 So. Olive. VAndike 8122

STUDEBAKER light six 1921. Excellent mechanical condition. Snap, $350. C. F. BRAUN & CO., Alhambra, Cal. Phone 1309.

STUDEBAKER 1922 "Light 6" touring, original fin., wind deflectors, etc., terms. HOWARD & GILLINGHAM, 524 W. Pico. Phone ATlantic 1472.

STUDEBAKER light 6 tour. Late 1924. Looks and runs like brand new car. Has bumpers and other extras. Must sell. Terms arr. $250 down. 526 S. FLOWER.

STUDEBAKER light 6 7-pass. touring. A-1 shape, for $650 cash. Private party. Granite 7060.

STUDEBAKER tour., late '22. A1 condition, roadster, extras, $575. Owner, 543 S. FLOWER.

STUTZ '24 touring. Just completely refinished, new top, new cord tires, overhauled and guaranteed. Equipped with extras, including full set of tools and side curtains. Genuine sacrifice. $225 down. HOWARD AUTOMOBILE CO. OF L. A. 1212 So. Main ... ATlantic 9670.

NEW. ISOTTA FRASCHINI. NEW

TIRES. 1924.

SPLENDID ITALIAN car delivered Aug. 10, 1924, has 5-pass. open body still in its lead finish. Never painted. Owner must sacrifice. Communicate E. F. GOODWIN, Alexandria Hotel, Los Angeles. Nov. 14-18 inclusive.

1922 OVERLAND TOURING IN FINE CONDITION.

DIRT CHEAP. HU. 2240.

FORD BARGAIN CENTER. J. A. NADEAU. Central & Slauson. Open Eves. & Sun.

AUCTION

We will on SAT., Nov. 15th, at 1 p.m. at 1234 S. FLOWER ST., sell at public auction over 75 used automobiles. PAUL ARONS, Salesmanager. J. F. JOYCE, Auctioneer.

1924

Paige 6-7 sport model, only driven 3000 miles. Tremendous sac. if sold before Thurs. night. Customer's car. F. J. BILBY, 2522 N. Vermont. DRex. 6202.

Roadsters for Sale.

BUICK "6" 1923 ROADSTER.

$2250 DOWN.

Refinished and just like new, brand new tires, bumpers, sun visor, motometer and other extras. Very easy terms.

1351 SO. FIGUEROA ST.

CADILLAC ROADSTER.

1923 MODEL 61.

NEW DUBO PAINT COLOR. SAGE-GREEN. NEW TIRES. MANY OTHER EXTRAS. CARRIES A 90-DAY GUARANTEE. PRICE $2000.

MADDUX.

1059 S. FIGUEROA. TRinity 6267.

CHANDLER chummy roadster. Individual steps and fenders, nickel bumpers, big bargain. J. V. BALDWIN, 1417 S. Fig.

CLEVELAND ROADSTER.

1924 LIGHT SIX.

"Balloon" tires, disc wheels, motometer, wind wings, bumper, spare tire and other extras. Original finish and motor reconditioned by our mechanics. Carries the distributor's genuine guarantee. Richly priced, small payment down, easy terms.

Open Evenings and Sunday.

"The House of Individuality."

W. P. HERBERT CO.

Chandler and Cleveland Dist. 1702 So. Figueroa. ATlantic 8167

DODGE '23, ROADSTER. $695. Original. Perfect. 1834 S. FIGUEROA ST.

FORD ROADSTER. Dum. rims, spdtr., shock abs. $110.

DUNHAM for FORDS.

Authorized FORD Dealer, 1250 W. 7th.

FORD roadster, 1924, 1900 miles. Will accept $100 less than cost. 1127 INGER. 137449. W. 53rd st. or Thompson, Ve. 2677.

FORD roadster, 1924 model, looks brand new, has extras, can't use, sac. $295, easy terms arr. 526 S. FLOWER.

FORD, 1924 roadster, like new. Will discount liberally. 825 W. WESTERN.

FORD, 1923 rdstr., $250. Owner leaving for East. ATlantic 9610

FORD 1924 ROAD. $275 CASH. 1539 KINGSLEY, HOLLYWOOD.

FORD roadster, 1923 sale for cash only. CHARLES W. LINK, 1201 W. 9th st.

FORD roadster, 1919. No top, $50. DO. 9837.

FRANKLIN, '22, road $695. Newly painted. Very nice outfit. 1212 S. OLIVE.

NASH—Will sell my equity in 1923 roadster of $250. Call BEacon 7415. MR. WILSON.

OAKLAND 1923 ROADSTER.

Looks & runs like a new car, excellent condition throughout, new cord tires and paint. The price is low. Terms.

CALIFORNIA OAKLAND MOTOR CO., 1137-39 S. Olive. Open Eves. & Sun.

OLDS 1923 "Model 43-A" 4-cylinder roadster, excellent condition throughout, many extra. Priced very low. Terms. J. W. LEAVITT CO., 1150 SO. OLIVE

STUDEBAKER 1923 ROAD. "LIGHT SIX."

Finished above the average and shows exceptionally good care, disteel wheels and 5 good tires, motometer, bumper, etc. It's a real buy at $825 and on easy terms.

PAUL G. HOFFMAN CO., INC. 1260 S. Figueroa. Open eves. & Sun.

WILLYS-Knight rd. '24, looks runs like new, $725, small dn. payn't, bal. 15 mos. 843 S. GRAND VIEW AVE. Fitz. 1879.

GOING to New York Wed. morning, have placed new Chester roadster at Barrows Motor Car Co., Hollywood, cost $2600, equipped. Goes 300 mi. Sell for $1500. WALLACE BEERY.

Sport Cars

HUDSON 1923 speed. The best buy in the city for the money. Has four new $200 in extras and the price is right.

1025 S. FIGUEROA.

JEWETT sport touring, 1924, balloon tires, steel wheels, etc. This car has been driven very little and carries a new car guarantee, at a very liberal discount. SWETT AGENCY, 222 N. Vermont ave. DRexel 6262. Open evenings.

JEWETT sport tour., '23 & '24, refinished, rebuilt and guaranteed, sold on easy terms. PAIGE CO. OF SO. CAL., 1127 S. Olive. TU. 4316. Open evenings.

MAXWELL sport tour., 1924 model. Looks and runs like new, disc wheels, bumpers and every possible extra. Willing to take terms arr., $175 dn. 526 S. Flower.

OVERLAND special sport tour., Bluebird, 1925, brand new car, only driven 800 miles, balloon tires, disc wheels and every possible extra. Must sac. immed. Terms arr., $175 down. 526 S. FLOWER.

OVERLAND Red Bird, late sport model, bumpers, khaki top, good condition. $400 for quick sale. 1430 HOLLYWOOD BLVD.

OVERLAND red bird, 1923, new car guarantee. Take no chance. $430. Terms. 4039 SO. VERMONT.

PAIGE 1921 sport touring by private owner. Refinished and reconditioned. $425 cash or terms. See car at J. & L. GARAGE, 521 S. San Pedro st. VA. 6066.

SPORT PHAETON, late 1923. Gray leather, mech. perf. Must sell. GR. 2845

Speedsters, Stripped Cars.

FORD chassis, running, price only $25 cash. That's all. 1500 BUNKER HILL.

Coupes for Sale.

BUICK 22 4-passenger coupe; looks like new. Must sell, will arrange terms. Owner, 2578 LEEWARD AVE.

AUTOMOBILES, ETC.—Miscellaneous

Coupes for Sale.

BUICK '23 4-pass. coupe, looks like new. Just refin., new cord. A beautiful car at low price. PAIGE CO. OF SO. CAL., 1127 S. Olive. TU. 4316. Open eves.

CADILLAC—Opportunity to own series 59 coupe, $500 lower than market value; quick action to your advantage. Holly. 7650. Mr. Moore can be seen at 1500 N. WESTERN.

CADILLAC 1923 COUPE, 5-PASS.—IN PERFECT CONDITION; CARRIES A 90-DAY GUARANTEE. PRICE $2650.

1059 S. FIGUEROA. TRinity 6267.

CADILLAC COUPE, '24.—Run 3000 mi., just like new; price $3150

1059 S. FIGUEROA. TRinity 6267.

CHEVROLET coupe, 1923, first-class mechanically, original finish, looks exceptionally good, 5 excellent cord tires, terrance $450. 2100 SO. VERMONT. DRex. 7186.

CHEVROLET coupe, '24. A-1 throughout, driven by owner. Can arrange terms. $43 S. Grand. TUcker 8514.

CHEVROLET, 1924, 4-pass. coupe. Run only 5500 miles, 2 bumpers, spare tire, etc. Ph

HOUSES—For Sale

Miscellaneous

OPEN FOR INSPECTION DAILY FROM 1-5 P.M.

616 S ARDEN BLVD.

This house is built up to the best Eastern standards as a lot 65x150 is beautifully landscaped. There are 9 large rooms and 4 baths; artistic circular entrance hall, DOWNSTAIRS, hand rubbed mahogany; UPSTAIRS, cedar wood-work, Plate-glass windows; walls and ceilings tapestried. Large basement; double garage with laundry and chauffeur's quarters. Only $47,500. Terms if desired.

116 N. ROSEMORE.

A new and never occupied massive brick English residence overlooking Wilshire Country Club, with unobstructed view of the mountains and sea, 10 large rooms and 4 baths. Chauffeur's quarters and laundry in garage. Marble-room and wine cellar in basement. The lot is 100x200, abundantly shrubbed with many rare plants and flowers in bloom. This home offers competition from a constructive standpoint and from architecturally correct.

For further information regarding the above property call or PHONE MR. WEBB, with

CHELEW & HOIT,
Wilshire at Harvard.
Dhezet 4286. Evenings HE. 0282.

LET YOUR HOME BE THE BEST YOUR PURSE CAN AFFORD.

Come and buy a $13,000 home for $12,000 in WESTWOOD. Pay $1500 cash, balance monthly.

SIX SPLENDID ROOMS

Living and dining rooms finished in walnut; panel and large gum. Three lovely bedrooms, tile bath and tile shower between two of them. Extra lavatory and toilet for sons. All openings metal weather stripped. Paint. Many distinctive features. Double garage, sprinkling system. Two short blocks from Hilgard. Elevation about 200 ft. Wonderful views of mountains and ocean. Drive out Pico Blvd. to our WESTWOOD office on Sunday or any day. Our Mr. MacGinnis will be pleased to show you or call him after 6 p.m. Glacier 01164. JANES INVESTMENT CO. Owners and builders of Westwood community.

1086 LE CLAIRE PLACE.

This beautiful up to the minute Spanish bungalow of 5 rooms, 2 tiled baths, is just completed and ready for occupancy. Situated on a corner lot, 65x150 feet. Responsible people can have possession with a reasonable down payment. Price only $13,500. Phone MRS. BRIGHAM.

BURTON & CO.
WESTERN AVE. AT 10TH ST.
766-067.

EAST TO OWN.

Make a small payment down and carry the balance like rent and you can live in a home like this. Situated in the choicest Los Angeles in a home that you will be proud to show or to the world.

The living-room has an air of charm that blends beautifully with the finish of the dining-room. Both bedrooms large and well lighted. The bath is tiled in pink and span in white tile and enamel, with very attractive arrangement of the breakfast nook. Garage with cement floor. You will be glad to take a bath every night to be able to use it. Call me tonight at Dhezet 9274 after 8 p.m.

BEST BUY IN SOUTHERN CALIFORNIA.

5-room modern home and double garage. Lot 80x264 ft. Price $3750. $2650 down, $20 per month. 5-room, 2-bedroom, tile bath. Price $2300. 5-room house and garage, large lot. Price $1800. $150 down & $35 per mo. Phone Dhezet 6492.
1421 W. 9TH ST.

$72,500.

JUST NORTH OF WILSHIRE BLVD.

2 ROOMS—2 BATHS.

Artistic 2-story English brick and stucco home, entrance hall; huge living room, delightful terrace; 3 bedrooms, 3 master bedrooms; 2 tiled baths, maid's room and bath; 2-car mahogany woodwork; walls exquisitely tinted, mural oil on canvas; unit gas furnace; wonderful big view; all floors covered; automatic sprinkling system.

GLENN A SMITH,
633 S. Western Ave.
Dhezet 4286. Evenings HE. 0282.

$87137. Phones: **567874.**

UNTIL COMPLETED.
OWNER WILL SELL THE BEAUTIFUL ENGLISH STUCCO BUNGALOW,
903 S. ORANGE DR.
Reception hall, 3 bedrooms, tile bath with extra toilet and lavatory. Walls papered in solid mahogany. Price $15,000 on terms. Phone MR. GALE, DU. 0558 or
BURTON & CO.
WESTERN AVE. AT 10TH ST.
766-067.

A BEAUTIFUL CLOSE-IN HOME

Will accept trust deeds, house, lots or small-unit home for my equity in beautiful close-in home. Located in wonderful view high class location, chance to build income. Price only $18,000. Well worth $20,000. Terms, only $5,000. Will assume on smaller equity up to $4000 or will make liberal cash allowance on income property for business or professional people desiring a wonderful close-in home. MR. CARTER, 1236 Dhezet 9006.

555 KENISTON.

THE BEST BUY IN WILSHIRE CREST.

OPEN FOR INSPECTION.

10 rooms, sleeping porch, three baths, screened walls; maid's room and bath. This attractive English home is built of copper siding, with slate roof, hardwood oak floors, large east front lot. The owner really wants to sell and has reduced his price several thousand dollars for quick sale.

GLENN & SMITH. Phone 567137.

WILSHIRE SACRIFICE

Near Wilshire Blvd. and Windsor Sq. Will be sold by owner. Must sell.
8 RMS. 2 BATHS. ENGLISH STUCCO
on high, sightly lot. **$16,800**

$16,800

MAHOGANY, OH, DEC.
Outstanding buy.
ARTHUR S. BARKER CO.
N.E. cor. Wilshire & Catalina. Dh. 597289.

$ 4 ROOMS 4 BEDROOMS **$**
$6000. Easy terms. A real home in one of L. A.'s best home districts on level lot, close to car, boat & school, near Catholic and Protestant schools. Home in best of condition with all built-in features, including a laundry room in rear. Lot of storage space. Garage and side drive. A home that is a home, and one to be appreciated. 1737 W. 36TH PL. Phone owner 567297.

FINE HOME AND INVESTMENT.
$4,500. PRICE $4,500.
LOOK AT 638 S. MANHATTAN, THEN PHONE A. E. HAUTER, KELLY & GRANT.
WILSHIRE AND WESTERN.
DUnkirk 3000.

400 CITRUS.

Owner anxious to sell. Beautiful English stucco home. Seven rooms, two baths. Furnished or unfurnished. $4000 cash and $75 monthly. 709-510. C. M. CONANT, 5080 W. 6th st. DUnkirk 1673.

BEST WESTERN AVE. & L. A. HIGH.

Beautiful new 5-room bungalow on 6th client corner lot. 50x130. Worth $6500 Completely furnished, new..... 1500

Actual value $8,000
Will sell whole works for $10,000.
Or sell unfurnished, terms. 709-962.

SACRIFICE FOR CASH
1438 W. 85th st., L. A.
Modern 5-rm. home, lawn, garage and cement driveway. $4250 buys. $1650 cash, balance terms. Eq. agent.

HARPER & HARPER
606 W. 6th st. Ph. BR. 8220.

A MONEY MAKING HOME
WILSHIRE BOULEVARD, 10500) TERMS
NEAR AMBASSADOR HOTEL
Attractive 5-room bungalow on unrestricted boulevard; apartments or flats, fine district, replacement: value $12,500. A special reason for sale. Investigate. OWNER, 565-445.

OWNER'S SACRIFICE.
1800 Westmoreland, 2 blocks east of Western, near Washington, real home in splendid condition; 4 bedrooms, breakfast room, unit heater system, fireplaces, etc. Lot 80x165 ft. Am going to sell quick. Make me an offer.

AUCTION
Tues., Nov. 18, 2 p.m. 2116 Alsace. Beautiful 5-rm. bungalow, lot 50x120. Every modern convenience. Will accept offer to highest bidder. 5 rooms furniture. Take W car, drive out W. Adams Vandike 4551.

TRUST DEEDS can be used as down payment for a new 6-room bungalow in Fairfax Hgts. School site first. 3 bedrooms, 2 garages. Call owner at Hollyw. 45-7.

$750 CASH. Beautiful 4-room house. 2 Breakfast nook. Built-in stove. Close to car, big school and cars. $5.00. DU. 7 WITT & COFFMAN, 3051 Rowena at Hyperion.

$1000 CASH, 5-room brand new bungalow on beautiful high lot in Ivanhoe tract. Only $3500. 15 min. to downtown. DU. WITT & COFFMAN, 3051 Rowena at Hyperion. 302-522.

A REAL HOME AT 1178 VICTORIA AVE. Wonderful rooms and built to last. 7 bedrooms, master bathe, porches. Investigate this REAL BUY. See owner, 908 S. HOOVER. DU. 9400.

BY OWNER—New mod. 4-rm. house, large lot, 2 garages. $700 handles. Terms reasonable. Call 404 W. 30TH ST. Thorn-all 6064.

WILL accept clear lot as first payment on new beautiful home, balance reliable. Address W, box 253, TIMES OFFICE.

Miscellaneous

HOME AND SPECULATION.

Normandie Ave., an important thoroughfare under the new traffic plan. Buy now before prices soar when this street is opened. The greatest profits made in Los Angeles real estate have been made in similar investments.

212 NORTH NORMANDIE.

A few doors from Beverly Blvd. (A business street.) The house has five large rooms and is a fine modern comfortable home. The lot has 50 feet frontage, is unrestricted and level. Price is $11,500, with very reasonable terms. A vacant lot near by cannot be bought at such a low price. See th's place today. Open from 1 to 5 p.m., or call
T. H. RHODES, 567-921.

OPEN ALL DAY.
CALL AND SEE IT.
116 NO. IRVING BLVD.
Windsor 94. Sacrifice, greatly reduced.

New 9-rm., 2-sty. stucco, 3 ALL-TILED BATHS. Finest SOLID MAHOGANY, walls in OIL. WONDERFUL large living-rm. CHEERFUL dining-rm. WONDERFUL kitchen with all the BUILT-IN FEATURES. Maid's rm. & bath downstairs. LARGE AIRY bedrms. with lots of windows. LARGE closets. MOST ATTRACTIVE lighting fixtures. If you want a BRIGHT SUNNY home with ALL LARGE rms. and at a price LESS than anything in WINDSOR SQ., look at th's. Open all day.

$2000

This is all the cash owner asks on a down payment on the big two-story house at
102 S. NORTON AVE.
Let $50-$60 PER MO. Think of it. Splendid location with ground value increasing right along. Phone Mrs. Brigham.
BURTON & CO.
WESTERN AVE. AT 10TH ST.
766-067.

NEW WINDSOR SQUARE DISTRICT
$11,500. EXCELLENT BUY
NEW 2-STORY RESIDENCE
Has elegant living rooms, living and dining rooms finished in real mahogany, 3 bedrooms and tile bath on second floor. Unit heater system. This is the best home on the market. Will sell quick. 50571 or GRanite 6626.
WM. HOWARD CO., 517 S. Western.

ADMINISTRATOR'S SALE.

Order of the court, 5-room stucco bungalow, hot-water heater, garage, fruit trees, shrubbery, etc. Must be sold to settle an estate. Information at house or to price.
BISHOP REALTY CO.
2222 W. Washington. 760-312.

9 ROOMS. LAFAYETTE SQUARE
9 rooms, 2-story beautiful home on Lafayette Square, 4 bedrooms, 2 baths, tile, about one year. 2 tile baths, sprinkler system, fireplaces, double garage. A place that should easily bring $25,000. Priced for quick sale at $20,750. $6000 cash will handle. Ask for Mr. Lingenfelder.
CLARENCE URBAN.
Washington at Third ave. Em. 5465.

BARGAIN BUY.

Practically new 7-rm. bungalow, 3 bedrms., tile bath & sink, sep. shower. Beautiful patio and inclosed garden. Dbl. garage, sprinkling system, front and rear. Electrically controlled furnace. Near Wilshire Blvd.
SACRIFICE AT $12,000.
$2000 UNDERPRICED.
$2000 DOWN. TERMS.
MURRY AND ORR HOLDEN.
GRanite 6626.

REAL BARGAIN.

On beautiful Crenshaw Blvd., 8-rm. modern 2-story home, conveniently arranged, attractively decorated; 3 baths and inclosed sleeping porch. High and sightly location, near Pico car. Large garage, side drive. Price for quick sale, $14,500 cash or terms. Phone 74312, exclusive agents.
BELL AND PAINE,
4075 WEST PICO ST.

BEAUTIFUL STUCCO HOME.
NEAR WILSHIRE BLVD.
TOTAL PRICE ONLY $8500.
CONVENIENT TERMS.
BUILDER MUST SELL
HIS LOSS YOUR PROFIT.
EXCEPTIONAL RETAIL VALUE.
FERGUSON, 539-493.

$4750. **$500 DOWN.** **$4750.**

Stucco bung., just finished, 4 rms, extra bed, closet, bdw. floors throout. Nook, gar., drive, extra large lot. Owner leaving. Terms restricted. $4750. $500 down, bal. $20 per mo. inc. interest. 2940 CORKHILL AVE. Phone Lo Felix & Glendale Blvds. DU. 1481.

GOING TO AUSTRALIA
SPLENDID BARGAIN
5-room stucco, bdw. floors, all conv., half block to public school. Close car line. Garage, lawn, shrubs. Owner will accept $500 down, balance $55 month including interest. Call rm. 701-771.

HOME WITH INCOME.
BY BUILDER.

Another one of my 10-room double bungalows with the unique breakfast rooms, just being completed. Living and dining rooms, Tiffany on canvas. Many features. A bargain, terms. 1264 N. McCADDEN PL., near Melrose.

CIRCUMSTANCES COMPEL ME TO GO EAST, so I must sell my 2-story colonial home. 6 rms., tile bath, separate shower, real fireplace, furnace heat, basement, garage, side drive. Price $9750. Wonderful yard. Call me for appointment. 568-651 or 73030.

CLOSE-IN NEAR ADAMS AND 4TH AVE. ONLY $2,000 CASH. $30 MO.

Beautiful 5-rm. bung., tiled nook, 1 yr. old, best bldg. dist., very lge. living room, hall connecting. 2 lovely bedrooms and beautiful bath. Dbl. gar. side drive. Lawn and shrubbery. 3028 S. NORMANDIE. Hence, 2458.

NEW 8-room Colonial stucco, genuine fireplace, gas radiator heat, full tile in kitchen and bath. A saving to you of one thousand dollars if sold this week. No agents. Take West Adams car to West View H., with 1½ blocks north to 2228 WEST VIEW. Inspect and Owners. Telephone Empire 6791.

FOR TRUSTWORTHY BUYER

Only $800 down, $40 per month & 7% interest, buys 5-room stucco bungalow at 3324 Beresley Ave. Price $7500. Go out Sunset to Micheltorena, then 1 blk. N.
JOHN R. AVERY, Builder.
1314 No. Vine st. Hollv. 6294.

BEAUTIFUL NEW STUCCO.

5 rooms, 2 large bedrooms, large screen porch, nice kitchen, nook, living & dining-room finished in jazz, awnings on windows. 2 blocks to Fairfax high school, growing district. MESARA REALTY CO., 4549 Washington. EMpire 1970

DIRECT FROM BUILDER.

Fine 5-room English residence bungalow in Beverly Vista; paved streets and ornamental lights, only ¼ block from Country Club. Sale price $7500, small payment down, NATIONAL INV. CO., 606 S. Western. 309-678.

THE most beautiful new 5-room stucco bungalow for $5,750. Tile bath and sink, hardwood floors, double garage, lawn and shrubbery, near car, school and stores. $1000 cash will handle. Ask for
ROBERTSON REALTY CO.
4016 W. 10th st. 767981.

HOUSE in 600 block on S. Norton. Must be sold. Folks have already left town. Make offer. Nice 2-story colonial home, will sacrifice for several thousand, less than appraisal value. HURRY. CALL 500-678.

$85.00 takes modern bungalow on cor. lot with space for other development. 5 large beautifully finished rooms. Easy terms arranged.
FOSTER & FOSTER, Realtors,
1053 W. Western Ave. HOllv. 5883

REAL BARGAIN.

On beautiful Crenshaw Blvd., 8-rm. modern 2-story home, conveniently arranged, attractively decorated; 3 baths and inclosed sleeping porch. High and sightly location, near Pico car. Large garage, side drive. Price for quick sale, $14,500 cash or terms. Phone 74312, exclusive agents.
BELL AND PAINE,
4075 WEST PICO ST.

BEAUTIFUL STUCCO HOME.
NEAR WILSHIRE BLVD.
TOTAL PRICE ONLY $8500.
CONVENIENT TERMS.
BUILDER MUST SELL
HIS LOSS YOUR PROFIT.
EXCEPTIONAL RETAIL VALUE.
FERGUSON, 539-493.

$4750. **$500 DOWN.** **$4750.**

Stucco bung., just finished, 4 rms, extra bed, closet, bdw. floors throout. Nook, gar., drive, extra large lot. Owner leaving. Terms restricted. $4750. $500 down, bal. $20 per mo. inc. interest. 2940 CORKHILL AVE. Phone Lo Felix & Glendale Blvds. DU. 1481.

GOING TO AUSTRALIA
SPLENDID BARGAIN
5-room stucco, bdw. floors, all conv., half block to public school. Close car line. Garage, lawn, shrubs. Owner will accept $500 down, balance $55 month including interest. Call rm. 701-771.

HOME WITH INCOME.
BY BUILDER.

Another one of my 10-room double bungalows with the unique breakfast rooms, just being completed. Living and dining rooms, Tiffany on canvas. Many features. A bargain, terms. 1264 N. McCADDEN PL., near Melrose.

CIRCUMSTANCES COMPEL ME TO GO EAST, so I must sell my 2-story colonial home. 6 rms., tile bath, separate shower, real fireplace, furnace heat, basement, garage, side drive. Price $9750. Wonderful yard. Call me for appointment. 568-651 or 73030.

CLOSE-IN NEAR ADAMS AND 4TH AVE. ONLY $2,000 CASH. $30 MO.

Beautiful 5-rm. bung., tiled nook, 1 yr. old, best bldg. dist., very lge. living room, hall connecting. 2 lovely bedrooms and beautiful bath. Dbl. gar. side drive. Lawn and shrubbery. 3028 S. NORMANDIE. Hence, 2458.

NEW 8-room Colonial stucco, genuine fireplace, gas radiator heat, full tile in kitchen and bath. A saving to you of one thousand dollars if sold this week. No agents. Take West Adams car to West View H., with 1½ blocks north to 2228 WEST VIEW. Inspect and Owners. Telephone Empire 6791.

FOR TRUSTWORTHY BUYER

Only $800 down, $40 per month & 7% interest, buys 5-room stucco bungalow at 3324 Beresley Ave. Price $7500. Go out Sunset to Micheltorena, then 1 blk. N.
JOHN R. AVERY, Builder.
1314 No. Vine st. Hollv. 6294.

BEAUTIFUL NEW STUCCO.

5 rooms, 2 large bedrooms, large screen porch, nice kitchen, nook, living & dining-room finished in jazz, awnings on windows. 2 blocks to Fairfax high school, growing district. MESARA REALTY CO., 4549 Washington. EMpire 1970

DIRECT FROM BUILDER.

Fine 5-room English residence bungalow in Beverly Vista; paved streets and ornamental lights, only ¼ block from Country Club. Sale price $7500, small payment down, NATIONAL INV. CO., 606 S. Western. 309-678.

THE most beautiful new 5-room stucco bungalow for $5,750. Tile bath and sink, hardwood floors, double garage, lawn and shrubbery, near car, school and stores. $1000 cash will handle. Ask for
ROBERTSON REALTY CO.
4016 W. 10th st. 767981.

HOUSE in 600 block on S. Norton. Must be sold. Folks have already left town. Make offer. Nice 2-story colonial home, will sacrifice for several thousand, less than appraisal value. HURRY. CALL 500-678.

$85.00 takes modern bungalow on cor. lot with space for other development. 5 large beautifully finished rooms. Easy terms arranged.
FOSTER & FOSTER, Realtors,
1053 W. Western Ave. HOllv. 5883

West and Northwest

$27,800.

WILSHIRE SACRIFICE
709 SO. LORRAINE
BEAUTIFUL 10-RM. HOUSE

Finished throughout in high-grade oak; heavy with exception of library which is solidly panelled in rich southern gum. Entrance hall, maid's room and bath, 3 exceptionally large sunny bedrooms and sleeping porch, 2 tile baths and separate showers. Cedar closets and other distinctive features consistent this attractive home for the discriminate buyer. Open for inspection from 1 to 5 including Sunday. If you know refined and can sell quickly, inspect this bargain today.
OFFERED EXCLUSIVELY BY
HENRY DE BOULET
2837 W. 9TH ST. DR. 1028.

BUILDER HAS TO SELL OWN HOME.

Beautiful new 6-room, English, stucco bungalow complete to the smallest detail; 14x31 living-room, hand decorated and mahogany finish. Double garage; lawn in front and back yards and flowers in abundance. Located in exclusive Wilshire district east of La Brea and between Third and Alhambra. Above all, the price is right—$12,500, terms. This is worth, inspect.
GILCHRIST CO.
729 Black Bldg. MUtro. 2824.

POCKET THE DOLLARS.

ON THIS RANCOCK PARK, 2-STORY BARGAIN.

30-ft. living room; 5 bedrooms and 3 baths. A $50,000 VALUE FOR $24,500. TERMS. Submit cash offer. See me today.

C. C. GOFORTH.
THE FRANK MELINE COMPANY.
5701 Wilshire Blvd. DHezet 1464.

$100 REWARD If you can find a better 7-rm. home than 528 N. DETROIT, for $11,000. $3000 cash.

OWNER'S sacrifice, $7000, beautiful 5-room stucco of latest features, fine district, close in, near Hollywood. 1066 evenings.

FROM GARRET TO CELLAR IN ONE DAY Windows, woodwork cleaned, floors waxed. THE ACME CLEANERS. MAin 1680.

$1900. $750 DOWN, $35 mo. 4 rooms & bath. Cor. plumbing. Block of 6. Fruit trees cor. 5091 BLACKWELDER. EM. 5484.

LARGE 4-rm. bung., gar., near W. Adams car, school, stores, $500 down, $50 mo. Int. incl. 1747 W. ADAMS. 702788.

9-RM. home, lovely lawn, close in. W. Adams dist. 2280 MAGNOLIA. BE. 2425.

FOR good bugs come to 2351 Allesandro st. Some Dhezet 4722.

NEW 10-rm. double West Hollywood, near Fairfax High. Phone BEmpstead 4537.

FOR GOOD buys come to 2351 ALESSANDRO ST. DHezet 4022.

GOOD bargain, 7 rms., 2 bedrms., fireplace, blt. car. 502-1440. 522 DE LONGPRE.

South and Southwest

A REAL SNAP
BEAUTIFUL BUNGALOW
$6000. $1500 cash. Beautiful 5-room bungalow near 48th and 5th ave. Bdw. floors throughout, up to the minute, real fireplace, built-in bath, kitchen, all fast, nook, garage and cement drive. Fine lawn, flowers and shrubbery. Near schools, car and stores. It's a snap folks and worth $1500 more. Bring deposit with you. MR. BERGY, 4700 Shirley Drive. VErmont 3878. Agents, do not call.

NORMANDIE BUSINESS LOT
with double bungalow
LOT ALONE WORTH $6500.
Live in one side and let tenant pay your interest while property increases in value. $15,250. TODAY'S BARGAIN PRICE. $10,000, only $2500 down. Located at 51st & Normandie. Snap for someone with vision. W. J. THOMPSON, 401½ Western ave. UN. 6413.

BIG BARGAIN—
$9275. $1000 DOWN.

$40 per month including interest. Modern 5-room bungalow, strictly high-class hardwood floors. Many built-in features. Garage. Near 49th and Hoover sts. For key, 1707 E. 49th pl. So. Hoover at. Phone UN. 1707.

$1500 CASH. **$8500.**

New 5-room bungalow, large living room, dining room, kitchen, breakfast nook, 2 bedrooms, bath and garage. Owner leaving city must sell. 1035 41st st. near 39th st. Mr. Johnston with ROY D. STONE & CO., 219 National City Bank Bldg. TU. 7219.

5-ROOM BEAUTY CLOSE IN.

Built to keep, not to sell, but circumstances make it necessary to sell. Really a beauty and a gracious home. Just what a beauty and a gracious home. Just what a beauty and artistic any woman's dreams. You can't find a better buy anywhere and only $4000 handles it, bal. $50 mon. 3771 S. VERMONT.

$500 DOWN.

Must sell new pebble dash & red tile stucco bungalow, Spanish design. Hdw. floors, built-in buffet, mantel, tile bath, tile sink, nook. Only $5000, easy monthly. Near here. 2501 W. 54TH ST.

6 ROOMS JUST FINISHED $1800 down.

By owner, $500 underpriced. 3 bedrms. All hardwood floors throughout, fireplace, tile sink and bath, gar. and drive, $6950. $1500 cash, $942 Hillcrest Dr., near Fox Hills. Mr. McADDEN PL. Empire 3270 eves. VErmont 0612.

HAVE GOT TO SACRIFICE FOR ACTION Lovely 7-room on large corner lot, 61 ft. front. Apartments on side rented at $85. Sufficient room on lot for another double bungalow. Price $6750. Call 8509 4TH AVE. Phone AD. 2008.

SPECULATORS: GRAB THIS—

Lot 60x190. Stucco fruit stand 30x30. New 6-room house on rear of lot. Runs year round. Only $2000. Terms $11.75 per mo. $6000. Call 1853 W. 49TH ST. VErmont 5539.

$7850. RARE BARGAIN. $745.

Beautiful new 5-room colonial home, by to the minute, lot 50x132, dbl. gar., highly restricted dist., prd. st., no assessments. Must be sold. Wonderful handles, $50 per mo. 3700 S. VERMONT.

NEW double stucco 2 blocks from Vermont. $10000 cash. 2 blocks from Vermont. From Vermont. $6500, awful bargain. $1000 $. VERMONT. TR. 7096.

$ RMS. COZY LOT. 50x150 FT.
$4500, A downright steal. $1250 cash. Beaut. bung., all bdw. firs., b. in fea. Shower, 2 laundry trays, gar., side drive. Hurry! 5610 S. HOOVER. Phone 53417.

JUST OFF VERMONT 48TH ST.—
$6500, $1500 CASH, $50 MO.

Lovely 7-rm. home, sun porch, ideal home district. $2000 below others. Call 5001 S. VERMONT for key.

OH BOY! WHAT A BUY—
Only $4650 buys new 5 rms., all hdw. floors, built-ins, gar., drive, nr. school, stores. Near D. 1250 down. 1260 W. 54TH. Thorn-all 6064.

BY OWNER.
Classy Spanish stucco bungalow, 3 bedrooms, 2 bath tile bath and drain, pearl gas, oak floors, tile sink, fireplace. Close Moneta car. OWNER, 7022 Moneta Ave.

7 ROOMS, 4 BEDROOMS **$6700.**
$1500 down. Beautiful 7-room modern, Hdw. floors throughout. Gar. Lawn. Near Santa Barbara and Western. Lovely home. 4870 MONETA AV. AX. 8542.

$300 DOWN—
2 rms. & garage. Gas, water, elect. Lot 42x128. $1500. $300 cash. $15.85 per mo. incl. 8508 S. WESTERN. Thornwall 8250.

$750 DN., $40 mo., new five large rms., Spanish stucco bung., from builder. H.W. floors, tile sink and bath. Best fireplace, lot 50x131. St. Improvements in. TR. 8448.

WILDE must sell new 5-room bungalow, $650 cash, $35 mo. Int. incl. 1424 W. 58 St. strictly modern. Good bargain.

LAB. & S.-rm. new stucco bung., $5450 or $500 cash, $35 mo. 6828 Denker ave.

5-RM. modern bungalow, close to yellow car. $250 dn. 9223 S. MAIN.

NEAR ST. MARY'S, 5 RMS. TERMS.
5747 VICTORIA AVE. OWNER, PL. 3088

$500 CASH or your lot, modern 4-room house. 520 W. 91ST PT. VE. 8519.

6-RM. bung. & 4-rm. rear, big bargain. Ph. 768690. Owner at 2876 W. 21ST.

$3000 only $500 cash, bal. $45 mo. Mod. 4 rms., real bargain. 528 W. Vernon Ave.

East and Southeast.

1412 Ricker ave., 6 rms., modern, bath, screen porch, lot 44x135. Reasonable.

5-RM. house, $4800. 1027 E. 23rd. $1700 dn., $45 mo. int. per ann. Ph. UN. 6726.

HOUSES—For Sale

East and Southeast

LOOK—2 large new mod. 5-rm. bung. and 1 furn. 5-rm. ho. on large lot 40x162. Inc. now $145 mo. Inc. can be increased. 126 ft. to Whittier Blvd. Price $10 000, terms, or $5500 cash. Cal. owner, bet. 12 m. and 6 p.m. 720 S. Esperanza st. AN. 2461 or AN. 2110.

$1600, $1000 down, double, 3 rms. each side, large lot, income prod. 1422 E. 26TH ST.

$520 DOWN—4-rm. modern and garage, bal. easy. Price $4000. 7211 E. SAN PEDRO.

North and Northeast

2 NEW HOUSES, 3 AND 5 ROOMS
$7500, $1800 WILL HANDLE. INCOME $80 month. St. imprs. in, near cars, stores, schools. Good renting dist.
WILLIAMS REALTY CO., Realtors.
6199 Pasadena ave. GArfield 5767.

$5150 ENAP **$5150**

NEW SIX-ROOM BUNGALOW.
All modern throughout, all improvements in and paid. Garage. Restricted district. $3650 cash, bal. mortgage. Call 4806 HUNTINGTON DR. GA. 6468.

$950 DOWN, BALANCE LIKE RENT
Brand new house, hdw. floors, all built-ins, 1 block to car. St. imprts. in. Price $4350. Cash $1800. Balance like rent. At REALTY CO., 6130 York Blvd. GArfield 5767.

NEW SIX-ROOM BUNGALOW.
All modern throughout, all improvements in and paid. Garage. Restricted district. $3650 cash, bal. mortgage. Call 4856 HUNTINGTON DR. GA. 6468.

JUST finished, a new 6-room modern bungalow, Highland Park. 1 blk. from car. Price $6350. Cash $1800. Balance like rent. At REALTY CO., 6130 York Blvd. GArfield 5767.

Y. ROOMS, 2-STORY, $7000
Fine home, very good location. Near cars, close in. A wonderful value. Easy terms. Don't delay, but inquire at 2916 PASADENA AVE. GArfield 6281.

$600 CASH. 6 rooms, bungalow & garage, near Ave. 28 & Dayton Ave. also have a charming large bungalow, $1000 cash.
BERT C. BROWN CO.
2630 Dayton Ave. Capitol 4049.

BUILDERS—LOOK.
5 lots, 60x125, facing 2 streets. Close to school and 5c car. PRICE $15.0 CASH EACH.
4116 PASADENA AVE. GA. 8127.

$1000 DOWN. PRICE $7000, $40 MONTH.
5 large rooms, living-room 14x24, bdw. floors, fireplace, sewer. All built-ins. Garage. Extra lot 40x132, worth $2500. 6176 PASADENA AVE. GArfield 5707.

$500 DOWN—New 5-rm. Spanish stucco bungalow by owner. Bdw. floors, gas heater, panel walls, all built-in features. Price $5250. Garfield 0940.

2 LOTS 42x126, 4-rm. house, bath and garage, $3500. Cash $150. Bal. $25 per month. Int. interest. 711 E. 47TH ST. Garf. 8286.

NON RESIDENTS' SACRIFICE—
4 houses, 5 & 6. Two 5-room, lot 50x150. 1 blk. Pasadena ave. $2500 dn. Bal. E. S. Inquire 4328 PASADENA AVE.

$2600. $750 DOWN, $30 MONTH—
5-rm. mod. bungalow. Fine location. Sewer, lmp. st., lot 50x150. Inquire OWNER, 4 BALDWIN AVE. Phone 61918 HOLLYWOOD BLVD. GRanite 1477.

4-ROOM house with sleeping porch, pantry and bath; big lot, close in, right price. 853 E. AVE. 28.

OWNER GOING EAST.
7-rm. house, 2 fur. rms., garages, 2 cars, near Rye. Park. 4400 MOSHER.

LOT 45x120. ONE BLOCK S. CAR.
Value $1,800. Sacrifice $1150 cash.
5569 PASADENA AVE. Garfield 3930

5-RM. bungalow on S. Lincoln Park ave. Lot 50x150. Will sell cheap for quick sale. Call Capitol. 2121.

$800 DOWN. 6-room modern 2-fr. house, $3500. 1 blk. to car. 4484 W. Rosehill D.

HOLLYWOOD—For Sale, Ex., Wanted, To Let

BUSINESS CORNERS

Melrose ave., east of Fairfax, 100x110. $22,000. ¼ cash.

Fairfax near Santa Monica Blvd., 80x129, $17,500, $7500 cash.

Sunset Blvd., 64x188, $800 foot and others.

All real buys and under value.

TOM HUMES, Realtor,
GR. 5809. 7101 Sunset Blvd. HE. 4749.

FRANKLIN AVE. INCOME.
FOUR UNITS, TWO GARAGES.
ONLY $2400 CASH.
INCOME $187.00 PER MONTH.

This property is located in the very center of Hollywood and is a real snap. Figure it out for yourself because $187 per mo. pay $100 including interest on Y. D.
Call MR. LEE, Holly. 2044 for appointment but hurry. Might consider well located lot as part payment.

1551 ORANGE GROVE AVENUE, WEST HOLLYWOOD. OPEN FOR INSPECTION. PRICE $26,500. East front; new 2-story Spanish; tile roof; lot 80x135. Beautiful Dr. way. Has front & back stairs. Unexceptionally attractive for large family or to remodel for income. Close to good schools, car lines. Call MRS. ELKINS, Gilmore 4096 or HEmpstead 3519.

FOR SALE—50x180 to alley. 170 feet from corner Western and Santa Monica Blvd. between Paramount Theater and Taft Market. Suitable for Country Club purposes. Price $1125 front foot. $20,000 cash will handle. Bal. mortgage for 20 years at 6%. HAMPTON & MACLANAN. 5127 N. Western. Holly. 0469.

FOR SALE

One lot $2200 with an unsurpassed view. Next to a $18,000 home. As an investment it will be worth $5000 in home site, adjoining Country Club. Address R. box 31, TIMES OFFICE.

ENOLL with wonderful view in Hollywood district. Good transportation, schools, bargain at $2250. $450 will handle, balance easy terms. Inquire owner, 1550 CURSON AVE., Holly. 0706.

SUNSET BLVD.
NEAR WESTERN AVE.
WITH 10-RM. DUPLEX.
TERMS.
$23,000 $8000 CASH.
9-rm. house & 10-rm. Hollywood blvd. 2 baths. 4 bedrooms; unrestricted lot 82x140. The best buy in Los Angeles. OWNER, THOS. MURPHY, 1518 N. Vermont. Fh. 584397.

FOR SALE—Lot in foothills of Hollywood over $500, $20 down and $10 per mo. One block from car line. Price $250. Address OWNER, P. O. box 121, Hollywood P. O., Los Angeles.

4-ROOM BUNGALOW
On wonderful view lot, $800-1625, specialized Zone B near Sunset and Western. $12,500. Terms. 4630 DE LONGPRE AVE. Owner. Holly. 5018.

ARTISTIC stucco, large living rm., beautifully hand decorated, real fireplace, 2 bedrms. cor. lot, attractive lawn and shrubbery. $6500 cash. bal. like rent. AFTER 1 p.m. 603 N. LAUREL AVE.

UNUSUAL BUY IN DOUBLE BUNG.—10 rms. 5 each side, tile sink, bath. 2 bdr. sleeping porch, positively complete. Income 2 units, $1350. cash, balance easy. Owner, GRanite 0062.

ATTRACTIVE 5-rm. new stucco bungalow, tile bath, garage. Good location, $6500. Call 51500.
BRAIN & ARONSON
Holly. 9787. 1029 N. Western.

BY OWNER—Beautiful 7-rm. fr. bungalow, 3 bedrms., 2-car gar., beaut. grounds and shrubs. Lot 60x150. Price $7750. Terms and cars. A real home. Price if sold this week, $13,500. Terms. 1251 N. MARIPOSA. Hollywood.

NEW brick building, containing stores and apartments on Sunset Blvd., corner lot between Western and Highland. Leased for $1200 per month, price and terms are right. Phone GR. 8911.

INCOME bargain. Beautiful 10-rm. duplex, 3 gars. with 5-rm. apts. Income $100 mo. $16,000 ¼ cash. Fairfax High location. BERRYHILL REALTY CO., 7804 Santa Monica Blvd. GRanite 4830.

ON Taft ave., 9 rms., 2 baths, gas furnace, gar., partment house; lovely, newly decorated. $16,000 for quick sale. Or will lease. Vacant Dec. 1st. Ph. GA 212 Beverly Dr. Phone 539-979.

WONDERFUL HILLSIDE lot in HACIENDA PARK 74x81, $2500, $500 cash, balance easy payments. SEE MR. McMEEKAN, 6001 SUNSET BLVD.

6-ROOM COLONIAL BUNGALOW
Strictly modern, center of Hollywood, close to Vine st. Lot worth price asked, $11,500. terms. Phone GRanite 2876.

6-RM. stucco; 2 bedrooms, hardwood floors, tile bath and sink, 50-ft. lot, fenced. Dbl. garage. $7450. Terms. Owner, 827 WEST IRVINE PL. West Hollywood. HEmp. 2822.

FORECLOSE IF NOT SOLD—
5 rms., No. of Franklin. $9000, only $2500 cash. Price is way under market value. OWNER. HE. 1433. No agents.

$1800 CASH, $50 month. $8250. 5-room new English type, strictly modern. Just south Melrose. Bdw. Fairfax and La Brea schools. 634 FULLER AVE. GRanite 3075.

FOR SALE—Residential site 18'x180, 1 blk. N. of Holly. Blvd., west Central Hollywood, cost, improvements, view, location, accessibility. Call owner, GR. 7516.

HIGH class residential lot on Franklin ave. opposite Lott's estate. A real sacrifice at $2500. GRanite 0077.

FOR SALE—Double bung., cor. and other lots nr. Fairfax High. No agents. GRanite 0077.

FOR RENT—Children welcome, 2 bedrms., completely furniture, near schools and cars. $135. GRanite 4177.

CHOICE location, 9 rms., 2 baths, every convenience. $13,500. Terms. Light lease. 1807 EDGEMONT. GA. 5866.

DOUBLE 6 ROOMS, IN WESTWOOD.

HIGHLAND PARK—
For Sale, Ex., Wanted, To Let

$12500—$4500 CASH. A modern home and lot, at price of lot. Burton ave.

$20 buys 5-R. (new, apt. and 2 lots. 217 N. AVE. 66, Alh. 2661.

HUNTINGTON PARK—
For Sale; Ex., Wanted, To Let

FOR SALE—Or will exchange for equity 5-room modern bungalow and Buick. Phone owner, GA. 7-4-A.

SANTA MONICA—
For Sale, Ex., Wanted, To Let

FOR RENT—Unfurnished 7-room house, 3 bedrooms, bath; garage; $75 per month. No small children. 1178 Bay View ave. Phone 2477.

IN BRENTWOOD PK.: 5-rm. bungalow, beautifully decorated throughout; garage, fruit; appointment only. ROBERTS, 1922 W. 7th. Fitzroy 6-0-6.

CHOICE lot in Brentwood Terrace. Facing Brentwood Country Club. COOPER, Ebanita 6811.

FOR SANTA MONICA PROPERTY—GET RIGHT REALTY, INC. 1952 3RD ST., SANTA MONICA.

CITY LOTS AND LANDS—
For Sale

WHERE CAN YOU FIND ANYTHING LIKE THIS!

In exclusive residential section, near ocean; environment; fine soil; all sewer improvements. Large foothill lot, 100x150, on Civic Center. 1 minute to shopping district; surrounded by fine modern conveniences. Price $3500; terms, $500 cash, small monthly payments. Call R. REVERDOLIN, TR. 0321.

65-FT. UNRESTRICTED CORNER, $2,250; more unrestricted, in Alta Hts., one block of Wilshire; 60-ft. lots, $1,000; 5-room bungalows on your lot, $4,000; 5-room bungalow for flat or stores, $5,000; 6-room flat, $6,000; corners this district for flats, $900. Buy 60-ft. corner and build 5-room bungalow for $3,000 or sell for $4,000. Ask for map. Ambassador 4900. Open Sunday. Owner, Alhambra 2661.

UNRESTRICTED 100-foot corner, blocks from our office at $12,500; $1,000 cash will handle. Owner, 1140 Crocker bldg. TU. 1446.

65-FT. CORNER ON WESTERN AVE.
$7000. This is the best buy on the market today. Will trade for small home. 1178 FREMONT PLACE.

THIS IS THE PET OF PETS. Spalding, $115 a foot. Terms.

CORNER business lot, 60 ft. on Pico, 150 ft. deep. Price $12,000. What will this lot be worth a year? We are under Term Realty Co. 1000 Pico st. Phone WE. 1141.

GREATEST SACRIFICE ON W. side! We can deliver 120x180 ft. corner, beautifully improved, for $6,000; $1,000 cash, balance easy. Owner, 1000 W. 7th. Fitzroy 6-0-6.

CHOICE lot in Brentwood Terrace. Facing Brentwood Country Club. COOPER, Ebanita 6811.

FOR SANTA MONICA PROPERTY—GET RIGHT REALTY, INC. 1952 3RD ST., SANTA MONICA.

CITY LOTS AND LANDS—
For Sale

WHERE CAN YOU FIND ANYTHING LIKE THIS!

In exclusive residential section, near ocean; environment; fine soil; all sewer improvements. Large foothill lot, 100x150, on Civic Center. 1 minute to shopping district; surrounded by fine modern conveniences. Price $3500; terms, $500 cash, small monthly payments. Call R. REVERDOLIN, TR. 0321.

65-FT. UNRESTRICTED CORNER, $2,250; more unrestricted, in Alta Hts., one block of Wilshire; 60-ft. lots, $1,000; 5-room bungalows on your lot, $4,000; 5-room bungalow for flat or stores, $5,000; 6-room flat, $6,000; corners this district for flats, $900. Buy 60-ft. corner and build 5-room bungalow for $3,000 or sell for $4,000. Ask for map. Ambassador 4900. Open Sunday. Owner, Alhambra 2661.

UNRESTRICTED 100-foot corner, blocks from our office at $12,500; $1,000 cash will handle. Owner, 1140 Crocker bldg. TU. 1446.

85

WANTED—
Real Estate
Income Property

WANTED—Will give $20,000 cash and assume $20,000 to $30,000 on small well located apartment or high-class flats. I am a bona fide purchaser and will treat with confidence; any details given. Prefer Wilshire or Hollywood sections.

Address YY, box 311, TIMES BRANCH.

DUPLEX or flats. Give clear lot as part payment. Owners, VAndike 8222.

Country and Ranch Prty.

WE ARE looking for some good clean land, either deeded or a relinquishment. Prefer Antelope or Victor Valley. Will pay cash. M. FRENCH CO.
404 Hillstreet Bldg. VAndike 2201.

REAL ESTATE—
For Exchange
Miscellaneous

FOR EXCHANGE—225 acres, 25 acres apple orchard, full bearing. House and outbuildings, spring water on place has valuable standing timber, on paved highway, near Roseburg, Oregon. Will exchange for anything up to $10,000. CALIFORNIA MUTUAL EXCHANGE CORP., 8e Dr. Millar, 234 Bradbury Bldg. Phone MEtro. 2616.

626 S. KINSLEY DRIVE.
80x150
BETWEEN WILSHIRE & 6TH.
No finer hotel, apt. or club site to L. A. Level with English mansion of 14 rooms and 4 baths. Will consider trade for home or good 1st. Must have title. Drop in and see owner or call 560-204.

WANT—4-1 clear producing orange or walnut grove, San Joaquin or Sacramento Valley ranch. Will exchange that will stand $15,000 to $18,000 bank loan. Offer $60,000 equity finest built located Hollywood court. Income $770 monthly, all there. Courtesy to brokers. Submit. Address P, box 315, TIMES BRANCH.

BIG FRONTAGE ON 10TH STREET for exchange for good stucco brick and stucco store building. Income $9600 per year. Incumbrance $60,000. Cash $10,000, balance in trade on which $15,000 can be borrowed.
WM. H. VATCHER & CO.
608 Pacific Finance Bldg.

WE have the finest chicken ranch and home in this section. Price $12,500. Terms if desired. Will exchange for property, or for flat building up to $25,000. Property taken in exchange must be worth the money.
ERNEST A. KEAN & CO.
128 S. Market St., Inglewood, Cal.

WANT LARGE HOME.
Have home and income on business lot center of L. Value $10,000 and lot on 180-ft. blvd., value $5500; will trade both for 10 or 12-rm. res. N. of Sixth or W. of Vermont.
MR. FLETCHER. Trinity 3207.

NOTHING BUT EXCHANGES
Now is the time to trade your city property while your country is also clear Eastern farms for California. Call or mail description to Mr. Mitchell, with
MOORE-HALL REALTY CO.
Trinity 2254. 360 Lane Mtge. Bldg.

WANT INCOME.
Have fine home, Wilshire and cash to $10,000 as payment on business property showing good income, please don't intrude. STEPHENS-BETAN CO., 3007 W. 7th.

CLEAN, Jefferson business corner improved, $18,000. Want improved or vacant to $30,000. West or northwest. Will give some cash and terms.
VERNON H. PECK.
707 Grant Bldg. VAndike 8917

BUSINESS OR HOTEL SITE
Between 7th & 8th, east of Alvarado, 50 x150; improved $30,000; subj. $14,000. Want clear for equity. Must be good. Owner, Box 1, Sta. A, Apt., Va. 4402, 311 H. W. Hellman Bldg.

DOUBLE ASBESTIC EVERLASTING STUCCO
4 rooms each and double garage, all steel sash, Tiffany shades, hardwood floors, West Adams, high ground. Put $6000 equity, trade for clear or 1st trusts. Owner, 2716 Ira Ave. 0077

GROVE—First-class 20-acre orange grove, 3 beautiful home sites and 5 unrestricted west side lots, Ontario.
H. CLAY & CO.
907-8-9 Lore Rule Bldg.
Phone VAndike 8349 VAndike 2368.

¼ A. in Hawthorne, 5 room house, garage, chicken house. $4000. Would exchange $2500 equity for furniture and lease. Phone 1-W. 1-R. HARPER, 1000 W. 8th. PHONE BR. 2220.

EQUITY in one or two business lots, short distance from Lincoln Park on Valley blvd. on highway, clear title. Will take car or diamonds, equity $2500 cash. EM. 4354.

MAGNIFICENT HOLLYWOOD MANSION, excellent view site of city, beautiful grounds, $50,000, exchange for good business or income property, unim. Glendale 6895.

COUNTRY CITY EASTERN
632 HARRY L. MACK, MGR.
EXCHANGE DEPARTMENT
MERRILL & BUDDUCK, INC.
408 S. Hill st. VAndike 1168.

BEAUTIFUL 4-flat stucco, 5 rms. each, orig. $12,000, price $8,000. Will trade for clear or 1st of growing farm on which I can borrow $5000. HEmpstead 1260.

OWNER ATTENTION!
I MUST HAVE TRADE
7% MONEY TO LOAN.
FRED C. CLARK
302 DETWILER BLDG. TUcker 8415.

FOR EXCHANGE—Clear country for city. Also city for country or eastern. Exchanges all over the U. States.
U. S. MEEKS.
HE. 9403. 6000 Hollywood Blvd.

IF YOU CAN'T SELL IT—TRADE IT. Exchange anywhere; all kinds; all sizes; all listings range from $1000 to $2,000,000.
PHILLIPS & REAM
807 N. Wilcox. Phone Holly. 6780

S. F. PETERS COMPANY
EXCHANGE department can assist you in your real estate problems.
618 HOLLINGSWORTH BLDG.
PHONE MAin 3290.

WE NEGOTIATE EXCHANGES
J. de ROTHKUGEL & CO.
706 HOLLINGSWORTH BLD., 6TH-HILL

DO YOU want $7500 per month. Will take part or all clear trade for $1500-600 business. 422 I. W. HELLMAN BLDG.

160 ACRES Sn. Nevada, cattle, alfalfa, ranch on R.R. imp. House, barn, fences, irrigation water, $8500. Exch. for home, inc. or lot. Filarow 0018.

WILL BUY alfalfa ranch or orange grove of 5 to 20 acres. Good soil and water necessary in Southern Calif. and cash. P. O. BOX 378, Long Beach, Calif.

WANT Kansas City, Mo., res., to $4500 for modern ranch near 1st car line. $4500. AS. 2081.

NEW dbl. stucco, clear, $12,500. Take close in lot, house or acreage to half. OWNER, 6108 S. Vermont. TR. 7054.

CLEAR ranches for income, income for ranches, houses for lots. TROWBRIDGE, 230 Lissner Bldg. L. A. phone Va. 3729.

FOR SALE—exchange or rent, going ranch 40 acres alfalfa and fruit land; house. FRANK WOODS, Pomona, Cal.

SEVERAL small country places to exchange for city. 2042 N. 10TH. BR. 0851

WE TRADE THE WORLD. J. M. FRENCH CO., 404 Hillstreet Bldg. VAndike 2201.

Houses

NEW 5-room frame bung., south side, hardwood floors, etc., exchange for property suitable for poultry, with or without building in L. A. suburbs or San Diego. M. E. Co., Box 3, 120-3, VAN NUYS, CAL.

EQUITY $18,000, wonderful, north of blvd. $45,000 new Hollywood home, account sickness and financial reverses. Will take income or Eastern particulars. Texas. BURT, DU. 1210. 2405 W. 7th.

FOR EXCHANGE—$ clear lots, as first payment on 6 or 7-rm. bung. Call MR. HEARN, 502 Union Bank Bldg. Trinity 0401.

IMPOSSIBLE to complete payments 5-rm. modern bung., bdw. F. tar., new tile, 54th at cor. Ver. Will take lot & $4000 cash for equity. 4382 MONETA.

WILL exchange my $3000 equity in beautiful 7-room bungalow for travel deed, lot or smaller home. F. S. McKEE, 3500 Brynhurst ave. VErmont 0852.

CLEAR poultry ranch for equity in L. A. 10 acres. 9708 W. 87TH ST. Ask for MR. LONG.

CASH and beaut. stucco bung. for income prop. Owner, 3527 W. 60TH ST.

Lots

FOR EXCHANGE—Attention builders, I offer lot 40x120, south line of 107th st., between Denver and Hoover streets, subject to about $900, payable $13 per month. My equity $500. Will accept 2nd trust deed. MATTHEWS, 210 Douglas Building, Los Angeles. HE. 4379

4-STORY apt. bldg., near Western and Wilshire. Good lease to right party.
HARPER BROS.,
BUILDERS.
4854 Beverly Blvd. Holly 4377.

HAVE large business lot in Hollywood, clear, with fair income. Will take part, in Wilshire or Hollywood. Very $12,500 cash. GRAnite 4971.

WILL trade clear 1st frst payment on flat building. Give full particulars. Address W, box 281, TIMES OFFICE.

EQUITY $1574, 2 splendid level restricted lots as first payment on bungalow, west or northwest. Phone 854465.

Business Property.

WESTERN AVE. CLOSE TO WILSHIRE
$85,000.
BUY THIS BUSINESS PROPERTY.
AND DOUBLE YOUR MONEY.
LOT 60x130.
Improved with modern 8-room bungalow, will rent for high price. Call
MR. CRANE,
KELLS & GRANT,
Wilshire and Western.
DUnkirk 3000.

REAL ESTATE—
For Exchange
Income Property

NET INCOME $75,000 PER YEAR.

Have 6 pieces of income property; total value $1,250,000, which I desire to exchange for downtown office building, to $1,500,000. Owners submit, courtesy to agents. Write me, care L. box 458, TIMES BRANCH.

EXCHANGE my $15,000 equity in new stucco 4-flat bldg. Modern. On Sunset, at Vermont. All rented. Want mod. or 7-R. residence or dbl., clear, $12,000 to $14,000. Prefer vic. Beverly and Western. Bal. cash and T. Deed. OWNER, 768-9504.

4-ROOM new double, high ground. Price $12,000. Want lot as part. 2 houses, one lot. Pico Heights. Price $10,000. Want lot, see me for exchanges. H. W. KRAEMER, Realtor, 2655 W. Pico st. BEacon 8849.

TAKE lots to $8000 on new 4-flat and bungalow corner near Adams and Normandie. $27,500. Live in the 5-rm. bungalow and have life income from the flats. OLSEN & BELL, 1104 Garland Bldg., 740 S. Bdwy. TUcker 4336.

4-STORY brick, 48 singles, 4 doubles, close in, very modern, always full. Price $250,000. Income $27,000. Trade equity of $150,000 for Chicago income. See Taylor with NORRIS REALTY CO., 137 N. Western ave.

LARGE BRICK APT. HOUSE, near 6th and Nelson. INCOME $22,000 an. Price $160,000, (includes furniture.) Will take CLEAR city or country to $70,000. Call EXPERT.

OWNER of brick business income will trade the following equities for mtge. and trust deeds. $52,000, $35,000, $15,000, $23,000, $27,500, $40,000. Cash $10,000. Balance in trade on which $15,000 can be borrowed.
WM. H. VATCHER & CO.
608 Pacific Finance Bldg.

TAKE residence or double bungalow to $17,000 on my 20-room, 4-flat central Hollywood. Bakewell or mtge. see OLSEN & BELL, my agents, 1104 Garland Bldg., 740 S. Bdwy. TUcker 4336.

NEW income property, stores and rooms, close-in, west side. Price $25,000; will take $15,000 clear exchange, balance mortgage. R. D. EDWARDS, 1819 W. 6TH ST. 5-3134.

TAKE close in vacant or improved to $100,000 on new Westlake hotel, leased $24,000 yearly. OLSEN & BELL, 1104 Garland Bldg., 740 S. Bdwy. TUc. 4336.

NEW 12-flat bldg. good rental cor. in Hollywood, good income, want smaller income or home and cash. 9724½ N. EL CENTRO.

12-UNIT court near Western & Tenth. Exchange equity for clear ranch or what have you? A. L. FOWLER, 436 Security Bldg., Trinity 1321.

HAVE new income properties for clear ranches. A. B. JONES, 436 Security Bldg. 310 South Spring st. TRinity 1258.

INCOME—10-acre ranch, 5-rm. bung., cozy for Redlands, for Hollywood home. Address W, box 100, TIMES OFFICE.

5 FLATS, $55,000. WILL CONSIDER LOT OR COTTAGE. Holly. 3760.

Suburban Property

FOR EXCHANGE—3-rm. and bath, gas, cab tract, for Oakland, Berkley or vicinity. H. F. HUNT, R. 1, Box 811-C, Glendale, Cal.

Country Property

FOR EXCHANGE—$6000, 5 acres and new 6-room house, double garage, fruit trees, fine for chickens, right in town, Gas, elec., underground pipes for alfalfa and irrigation. Address O, box 206, TIMES BRANCH.

FOR EXCHANGE.
4 sections, 2560 acres, level, all tillable land, close to Tehachapi mountains, Oelo, one crop wheat more than pays for land. Want city property, $20 A. PLYMOUTH BLVD. GRanite 4179.

80 ACRES Central San Joaquin Valley, half in alfalfa, balance leveled. Two miles from town. $250 per acre. Good buildings, domestic water plant. Reasonably. Take some trade. C. F. BLAKEMORE CO., 920 Van Nuys Bldg. Ph. TUcker 5546.

WANT improved business property for 360 acres fine alfalfa land, 4 miles S. of L. A. All been in alfalfa. $150,000, clear. Assume and may add cash. Address O, box 206, TIMES BRANCH.

WANTED to exchange $5000 equity in 10-acre fruit ranch (Hemet) for lease or buy on apartment house or dwelling. Must be close in. Right loans. CALIFORNIA MORTGAGE COMPANY, 944 Haas Bldg.

FOR SALE—220 acres in fertile Oxnard section; suitable for walnuts, lemons, avocados, lima beans. Accept as part payment clear Altadena or Pasadena residence up to $30,000. 1119 LOCW STATE BLDG.

WE HAVE several clear improved San Joaquin Valley ranches for exchange for apt., court or business property. Call at 806 W. 8TH ST. or phone BRdwy. 8220. Mr. Wheaton.

FOR EXCHANGE—Clear 10-acre full-bearing apple orchard one mile from Tehachapi. Owner, 3501 Lexington Bldg. TR. 1501

PRIVATE money to loan on improved or unimproved, also funds for Hollywood trust deeds. No appraisal fee. Prompt service. MR. DRUMMOND, GR. 7902.

MONEY TO LOAN on city and farm property. Also building loan. 6, 7, 8%. EMILET & CO., 836 Black Bldg. TU. 5706.

BUILDING LOANS ON UNPAID LOTS
100% Where We Furnish Contractor.
AMERICAN BANK & TRUST CO.
Second and Spring Sts. Ph. MEtro. 6814.

$2000 AND $5000 TO LOAN.
C. M. CONANT CO., 3560 W. 6TH.
DUnkirk 1672.

MONEY—PRIVATE FUNDS.
If you need money on Hollywood or Wilshire property and can't wait, call GRanite 1162.

6% MONEY for building and straight loans. $2700 per thousand actual.
MORTGAGE GUAR. CO., 626 S. Spring.

PLENTY money, 5%, T.D.'s, bldg. loans, install plan. A. A. CURRY, 315 S. Hill st., Suite 100. TUcker 8114.

$700 TO $200,000 on city improved. SECOND LOANS MADE. R. W. KINSEY, 510 Tr. Sec. Bldg. VAndike 0461.

$1000 TO $50,000 at 7% & 8% on combination 1st mtg. FARNSWORTH BROS. 1017 Van Nuys Bldg. TUcker 1200.

PLENTY MONEY for building loans. Any amount. YEAGER, Holly. 4022.

LOANS made on your own terms. STONE ENGINEERING CO., 808 Grant Bldg.

TO LOAN—
Money
Real Estate Improvements

MONEY TO LOAN—
$1,000,000 to loan on ranches in large amount anywhere in California.
Big buildings financed. Also will make city or country loans of $5,000.
Rates 7 and 8 per cent.
DEPENDABLE MTG. CO., 918 Stock Exc. Bldg. MEtro. 2548; VAndike 7197.

$2000 TO $250,000 FOR BUILDING PURPOSES, or on improved Los Angeles real estate. Secured by a straight mortgage or a bond issue.
RALPH G. WOLFF CO.,
343 S. Hill st. Faber 1271.

IF you want to buy or sell a trust deed, or want a real estate loan, or are in trouble or want to borrow money, call, write or contract, see W. M. FREESE, Efficiency Expert, Call Points Exhibit and Information, 520 CALIFORNIA BLDG., 205 SOUTH BROADWAY.

WE CONTROL PRIVATE FUNDS
for mtgs., bldg. loans and bond issues. No appraisal fees. We buy trust deeds and mtgs. Simon Bing.
4705 Hollywood Blvd. Fb. 5071564.

WE HAVE PRIVATE MONEY—
For building purposes. No fees. No charges, other than interest if we build.
BUTTERWORTH CONSTRUCTION CO.
614 Security Bldg. TUcker 3500. HE. 0665.

QUICK MONEY.
Have money waiting to purchase mortgages and trust deeds, buy contracts, or make you a loan on your property. Tell us your needs. REALTY MORTGAGE CO., 208 W. 8th st. Suite 1001. TR. 5791.

5½ TO 8% MONEY.
Improved city property or farm loans MR. CUTTING, Lock Box 121, Hollywood

WILL make several 1st mtge. loans of $2000 to $5500 on well located bungalows. Prefer them finished and occupied. BAILEY, 705 Spring Arcade Bldg. FAber 3159.

WE HAVE MONEY TO LOAN on first mortgages for three years and for six months and one-year building loans. COMMERCIAL MORTGAGE COMPANY, 1141 Pacific Mutual Building. BRoadway 4060.

MONEY TODAY.
$100 to $500—Short period loans. No mortgage required. No waiting. 345 S. Hill

MONEY TO LOAN at 6% on improved real estate. Local representative for
PROVIDENT MUTUAL LIFE INS. CO.
THE JOHN N. C. MARBLE COMPANY.
W. W. Hellman Bldg. MEtro. 1359.

WANTED to place money on first loans or trust deeds. Am making ten or fifteen loans a day. Why not yours. Private money. 301 Lankershim Bldg. TR. 1501

PRIVATE money to loan on improved or unimproved, also funds for Hollywood trust deeds. No appraisal fee. Prompt service. MR. DRUMMOND, GR. 7902.

MONEY TO LOAN on city and farm property. Also building loan. 6, 7, 8%. EMILET & CO., 836 Black Bldg. TU. 5706.

BUILDING LOANS ON UNPAID LOTS
100% Where We Furnish Contractor.
AMERICAN BANK & TRUST CO.
Second and Spring Sts. Ph. MEtro. 6814.

$2000 AND $5000 TO LOAN.
C. M. CONANT CO., 3560 W. 6TH.
DUnkirk 1672.

MONEY—PRIVATE FUNDS.
If you need money on Hollywood or Wilshire property and can't wait, call GRanite 1162.

6% MONEY for building and straight loans. $2700 per thousand actual.
MORTGAGE GUAR. CO., 626 S. Spring.

PLENTY money, 5%, T.D.'s, bldg. loans, install plan. A. A. CURRY, 315 S. Hill st., Suite 100. TUcker 8114.

$700 TO $200,000 on city improved. SECOND LOANS MADE. R. W. KINSEY, 510 Tr. Sec. Bldg. VAndike 0461.

$1000 TO $50,000 at 7% & 8% on combination 1st mtg. FARNSWORTH BROS. 1017 Van Nuys Bldg. TUcker 1200.

PLENTY MONEY for building loans. Any amount. YEAGER, Holly. 4022.

LOANS made on your own terms. STONE ENGINEERING CO., 808 Grant Bldg.

TO LOAN—
Money
Real Estate Improvements
6%
INSURANCE FUNDS.

Money now available for making 5-year 6 per cent loans on improved real estate in Los Angeles, Glendale, Pasadena, South Pasadena, Alhambra, Huntington Park, Long Beach, Santa Monica, Beverly Hills. $100 or any multiple can be paid on principal at any interest paying date.
We also have a most attractive monthly installment loan for home owners. The loan can be reduced as rapidly as possible at any interest paying date. The interest is computed on the balance only. Nothing like it in California. Send for circular.
THOMAS MORTGAGE CO.
232 Van Nuys Bldg.
MEtro. 7110 7th and Spring.
Financial Correspondents.
Prudential Insurance Co. of America.

PLENTY OF MONEY
FOR LOANS ON CITY PROPERTY.
BUILDING & COMPLETED LOANS.
OUR OWN MONEY.
PROMPT ACTION.
NO DELAY.
WESTERN MORTGAGE CORPORATION
813-16 VAN NUYS BLDG.

MONEY TO LOAN.
6%
FOR
GOOD FIRST MORTGAGES.
NORMAN INVESTMENT COMPANY,
912 STORY BLDG. TRinity 1991.
"SINCE 1908."

MORTGAGES, TRUST DEEDS AND BUILDING LOANS.
We are in position to handle any good paper offered.
CITIZENS BOND & MORTGAGE CO.,
204 Union Bank Bldg.
TRinity 1523.

MONEY AVAILABLE AT ONCE
For first class 1st mtg. loans on Los Angeles improved real estate.
Also have money for 2nd mtges.
R. F. NYSEWANDER, JR.
911 Bank of Italy Bldg., 7th & Olive.
Phone VAndike 0125.

BUILDING LOANS.
At minimum interest rates. No commissions or fees, available for apts., hotels, stores on any clear lot where such building is to be erected.
A FRANK DISCUSSION
of your financing problem without obligation to you.
H. L. NEWBY, Trinity 1321.
531 BLACK BLDG.

MONEY TO LOAN.
Our own funds.
In amounts $2000 to $10,000.
6% Interest.
Building loans preferred.
Immediate action.
Commission 5%.
AMERICAN MORTGAGE COMPANY,
Paid-Up Capital $1,000,000.
1040 S. Hill st.
Trinity 6181.

TRUST DEEDS PURCHASED.
First Mortgage Money.
$2000 TO $25,000.
CITY IMPROVED PROPERTY.
THE WILLIAM WILSON COMPANY,
"Over 35 Years of Service."
518 Pershing Square Bldg. VAn. 2001.
N.E. cor. 5th & Hill sts.

RE-FINANCE
If you want to refinance your mortgage and trust deed into one mortgage phone Vandike 6226 or write and our representative will call on you and explain our plan and terms. THE WM. H. HARWOOD CO., 410 Pac. Fin. Bldg.

WE BUY TRUST DEEDS
FINANCE BUILDING AND PURCHASER'S SALES. OUR OWN FUNDS. LONG-TIME PAYMENTS.
SEE ANY OF OUR AGENTS
ANGELES MESA LAND CO.
612 Pantages Bldg., 7th & Hill. TR. 4173.

PLENTY OF MONEY
Building loans, imm. city income and vicinity. Quick action, right loans.
CALIFORNIA MORTGAGE COMPANY
944 Haas Bldg. TUcker 3511.

PLENTY OF MONEY FOR RESIDENCES, APARTMENTS, FLATS in sums of $2500 and up.
No building delays.
CONSOLIDATED MORTGAGE CO.
926 Washington Bldg. MEtro. 3335.

7%—MONEY—7%
For good FIRST Mtgs.
RALPH D. YOUNG. TUcker 3216.
611 Pacific Finance Bldg.

I WILL loan from $50,000 on city improved property, first or seconds, building loans considered. I buy or loan on your trust deeds or mortgages. B. H. GIFFORD, 5464 5TH AVE. VEr. 8362.

MONEY to loan, any amount, at current rates, on well located improved city property.
W. C. BASKETT & CO.
842 Pacific Mutual Bldg. TU. 9811

DO YOU NEED MONEY.
Have money to loan on good improved property in city. Quick action. No delay. MR. COOK, 1267 W. 24th st. Pk. REacon 0872.

6% MONEY
Money available for real estate loans on residences or close-in business property. WARREN, 716 S. Spring. TRin. 0681.

BUILDING LOANS — OUR OWN FUNDS.
IMPROVED PROPERTY. West side or Hollywood. Trust deeds bought. ASSOCIATED MORTGAGE COMPANY. TRinity 0064. 613 Bank of Italy Bldg.

$5000 DIRECT.
On improved city property. 2019 N. CATALINA. 5966-128.

WE NOW HAVE FUNDS FOR FIRST MORTGAGE BUILDING LOANS. A SPECIALTY.
GUARANTY MORTGAGE COMPANY.
317 I. W. HELLMAN BLDG. MAin 8777.

ABUNDANCE of money for mortgages, trust deeds, building. Any part L. A. suburbs or country. Rehabilitation. 1249 Huntington Drive, Garfield 7325 or Alhambra 559-W.

$50,000 OR MORE ON
improved or building loans.
DUANE BENNETT, 709 Lane Mtg. Bldg.

WE have money for first mortgages and building loans at 5½% to 6%. We buy trust deeds and installment loans. WILLIAM L. Baster, 633 Van Nuys Bldg. MEtro. 3957.

WE MAKE and buy first mtgs. and T. D.'s. Get our figures before closing.
WESTERN AVE. REALTY CO., INC.
3668 W. 6th st. DUnkirk 4615.

INDIVIDUAL has $5000 or any part to buy trust deeds or mtge. Give description of property, discount, etc. Address G, box 241, TIMES OFFICE.

WANT TO BUILD—
Plenty of money to loan for building or on improved property. Call before 10 a.m. ELpire 4101. Nights 767-242.

WILL loan private funds on mtgs. and trust deeds, immediate action. 2305-6-7, 419 Pacific Finance Bldg., 6th & Olive.

6% MONEY FOR CONSERVATIVE LOANS
1st mtgs. Los Angeles residence property. BRdwy. 0555. INMAN, 936 Bartlett Bldg.

$20,000 AT 7 AND 8% FOR
First mortgages and trust deeds.
BRdy. 0555. INMAN, 936 Bartlett Bldg.

WILL loan on or buy your mtge. or trust deed. Also collateral loans. BR. 5643. 1126 STORY BLDG., 610 S. Bdwy.

SPOT CASH for trust deeds and mtgs. Bring your papers. 704 & SPRING, rm. 718.

TO LOAN, $50,000 AND OVER, IMPROVED OR BLDG. LOANS. ADDRESS K, BOX 581, TIMES BRANCH.

STRAIGHT first loans, or monthly payment loans, also building loans and seconds. CHAS. R. PRICE, 401 Van Nuys Bldg.

THE WESTERN has money to loan either for building or on improved city property. C. E. BEACH, 410 C. T. Johnson Bldg.

WE are in the market to buy a few good trust deeds or mortgages. MR. PIERSON 3416 W. 6th st. FItzroy 1119.

PRIVATE money, 6 and 7% on city, country or bldg. loans. LOCKHART & SON, 731 H. W. Hellman Bldg. VAn. 6818.

I HAVE money to loan on mortgages at 7 & 8%, improved city property. R. J. Busch, 323 W. Second. VA. 5421.

MONEY to loan on improved real estate. $2000 up. No delay. ROBERT MARSH & CO., 200 March-Strong Bldg.

$2000, $25,000 for imp. city prop. Money for seconds. Will buy T. Ds. VA. 9236. F. E. EVARTS, 806 Van Nuys Bldg.

SMALL loans $100 & up. 30 days to 6 months, on real estate, trust deeds or mortgages. COOPER, 1106 Haas Bldg.

PLENTY ready money for flat loans. M. J. & W. BING, Bldg. Mgrs., 4279 Finley Ave. Holly. 4179

$100 UP, 30 days to 6 months on mtge. or T.D. CARDON, 207 Grant Bldg.

YOU BUILD, WE FURNISH THE MONEY
6% STORY BLDG. VAndike 8222.

$3000 to loan on improved city property. Phone MR. 7856 or ME. 7857.

$6000 TO $8000 to loan on improved property, principals only. HE. 3585.

MONEY WITHOUT RED TAPE. PRIVATE FUNDS, NO WAITING. Ghantis 1182

$12,000 TO loan on Hollywood or Wilshire. 1727 McCadden Pl. GR. 4620.

$1500—$50,000 for income or homes. FEE GUERON, 715 Story Bldg. TU. 2624

TO LOAN—
Money
Real Estate Improvements

MONEY TO LOAN
6% INTEREST
Sums $10,000 to $100,000 on income property loans made on improved residence property. Mortgages and trust deeds bought and sold. Homes and buildings financed.
Mortgage Loan Department,
METCALF & RYAN,
Pacific Finance Bldg. TRinity 6711.

PRIVATE FUNDS ON HAND, $1000 TO $5000. 7%, 3 YEARS. BE. 3344.

Money on Salaries, Collaterals

DO YOU NEED MONEY?
WE LOAN MONEY TO WAGE EARNERS OF ESTABLISHED HONESTY. REPAID IN SMALL WEEKLY INSTALLMENTS. OPEN MONDAYS TILL 7 P.M.

THE PEOPLE'S FINANCE & THRIFT CO.
OF LOS ANGELES
909 S. MAIN ST.

WHY WORRY? WE CAN HELP YOU!
Loans on furniture, private home. Goods left in your possession. Quick action and confidential. BRdwy. 0555. LOAN DEPT. 926 Bartlett Bldg.

QUICK money to people steadily employed. No inquiry of employer necessary. 403 HAAS BLDG., 7th & Broadway.

Money on Diamonds, Etc.

MONEY TO LOAN.
ON WATCHES, DIAMONDS, JEWELRY, FURS AND SILVERWARE.
Confidential, reliable, responsible.
Appraisals made on premises.
Loans made without delay.
Special department for ladies.
Your valuables carried in our burglar-proof vaults, protected by the A. D. T. Burglar Alarm Service.
H. COHEN & BRO.,
Third floor new Pantages Theater Bldg.
7th and Hill sts. Phone TUcker 2020.
Bank references. 30 years in Los Angeles.

CALIFORNIA COLLATERAL LOAN ASSOCIATION.
Will loan you money on your DIAMONDS and JEWELRY.
at the lowest rate of interest.
Business strictly confidential.
ROOM 310 JEWELRY BLDG.
747 S. Hill st. Phone TU. 2797.

MONEY TO LOAN on diamonds, jewelry and other personal property. Courteous, private, confidential. References, leading banks and jewelers. LOWEST RATES ESTABLISHED 1903.
MAKEWELL COMPANY,
302 CITIZENS NAT. BANK BLDG.

Money on Automobiles

AUTO LOANS
TO INDIVIDUALS.
Plenty of Parking Space.
Money immediately. Easy terms.
Contracts, refinancing. Payments reduced.
PRIVATE SALES FINANCED.
1925 st. WIGHTMAN ST.
Phone ATlantic 5704.

AUTO LOANS TO INDIVIDUALS
$50 to $3500.
GET OUR PLAN BEFORE BORROWING.
We also finance private sales.
Rewrite contracts to reduce payments.
METROPOLITAN FINANCE CORPN.
1825 S. Main st. Ph. ATlantic 1622.

LOANS
ON AUTOMOBILES.
CONTRACTS PURCHASED.
PRIVATE SALES FINANCED.
REFERENCES. ANY BANK OR
COMMERCIAL AGENCY.
G. S. DONALDSON
INVESTMENT CO.
1144 S. OLIVE. TRinity 2281.

BORROW IN HOLLYWOOD
Any Kind of Automobile Financing.
$50 to $5000.
By driving to our garage you can get your check and be on your way in less time than you will spend looking for a curb opening. NO BROKERAGE, COMMISSIONS, APPRAISEMENTS, FEES OR OTHER CHARGES TO PAY. No chattel mortgages to burden your private affairs. Protective insurance for our joint interests, plus legal rate of interest, positively guaranteed. Cannot carry on for less; you cannot do better.
R. E. ROBERTS, 1674 N. Western near Hollywood Blvd. HOllywood 4414.

AUTO LOANS
WITHOUT INSURANCE.
AMPLE TIME TO BRING CUT OF TRAFFIC CONGESTION.
LOW RATES OF INTEREST.
Made possible by our new method.
WE ACCEPT YOUR POLICY
without any additional insurance.
WALLACE D. POPE,
ATlantic 3985. 2708 S. Figueroa.

AUTO LOANS
8%.
Responsible People. Standard Cars.
Terms at this rate.
Sales Financed. Payments Reduced.
SHRADER'S.
1319 S. MAIN ST.

AUTO LOANS TO INDIVIDUALS
Private sales financed. No contracts required. Quick, courteous treatment. Wholesale rates. No waiting.
GENERAL FINANCE CORPORATION.
Suite 336 Consolidated Bldg.
6th and Hill sts.
Telephone TUcker 8974.

AUTO LOANS—INDIVIDUAL.
Drive into our garage and get out of traffic. We will close your deal; collateral limit at the lowest rate obtainable. No cancellation of your insurance policy. No publicity. Deal closed in 10 minutes. Open evenings.
W. F. ALLEN, 825 S. HOPE.

MONEY TO LOAN ON AUTOS.
$100 TO $1000.
CONTRACTS REFINANCED.
PAYMENTS LOWERED.
TERM SALES FINANCED.
THORNTON KIRBY CORPORATION.
325 S. VERMONT AVE.

AUTOMOBILE LOANS AND REFINANCING; MONEY IMMEDIATELY; NO INSURANCE
R. E. HALL
2529 SO. HILL ST.

INDIVIDUAL LOANS TO AUTO OWNERS.
PARK CAR AT 8TH & SPRING STS. AND COME TO ROOM 608, LANE MORTGAGE BLDG.

WE LOAN money on your car at easy terms. No red tape, no delay. Ride while you pay. MAIN AUTO LOAN CO., 1730 S. MAIN ST.

AUTO LOANS TO INDIVIDUALS
Payments reduced. No red tape.
Money to-day. 1111 S. MAIN ST.

$ $ $ LOEWEN LOANS MONEY $ $ $
ON AUTOMOBILES. CONTRACTS REFINANCED. 1210 S. FIGUEROA ST.

AUTO LOANS TO INDIVIDUALS
Money same day. 1121 So. MAIN

MONEY WANTED—
Real Estate and Collaterals

WANTED—$1100, 8 yrs., 8%, on lot 100x150, 5-room bungalow, Roosevelt and Compton ares. Value $4000.
$2000—3 yrs., 8%, house and lot near Pomeroy ave. and Holly. Value $5000.
$3000—3 yrs., 8%. Corner 126x105, on Normandie ave., near 97th st., improved. Income $40 per month. Value $7500.
LOCKHART & SON, 731 H. W. Hellman Bldg. Phone VAndike 6818.

$4000 WANTED from private party by manufacturer of staple article; to be secured by mortgage on machinery of plant and highest product on hand, payment at $400 per month; first installment in 60 days. Bonus and interest, 25%. Inquiries absolutely confidential. Address TT, box 544, TIMES BRANCH.

WANTED—$10,000, 3 yrs., 8%, bonus 25%, on 28th on Western Ave. New 10-unit stucco court, value $27,000 principals call 518 PERSHING SQUARE BLDG., N.E. cor. 5th & Hill ave. Vandike 2001.

WE MAKE and buy first mtgs. and T. D.'s. Get our figures before closing.
WESTERN AVE. REALTY CO., INC.
3668 W. 6th st. DUnkirk 4615.

INDIVIDUAL has $5000 or any part to buy trust deeds or mtge. Give description of property, discount, etc. Address G, box 241, TIMES OFFICE.

WANT TO BUILD—
Plenty of money to loan for building or on improved property. Call before 10 a.m. ELpire 4101. Nights 767-242.

WILL loan private funds on mtgs. and trust deeds, immediate action. 2305-6-7, 419 Pacific Finance Bldg., 6th & Olive.

6% MONEY FOR CONSERVATIVE LOANS
1st mtgs. Los Angeles residence property. BRdwy. 0555. INMAN, 936 Bartlett Bldg.

$20,000 AT 7 AND 8% FOR
First mortgages and trust deeds.
BRdy. 0555. INMAN, 936 Bartlett Bldg.

WILL loan on or buy your mtge. or trust deed. Also collateral loans. BR. 5643. 1126 STORY BLDG., 610 S. Bdwy.

SPOT CASH for trust deeds and mtgs. Bring your papers. 704 & SPRING, rm. 718.

TO LOAN, $50,000 AND OVER, IMPROVED OR BLDG. LOANS. ADDRESS K, BOX 581, TIMES BRANCH.

STRAIGHT first loans, or monthly payment loans, also building loans and seconds. CHAS. R. PRICE, 401 Van Nuys Bldg.

THE WESTERN has money to loan either for building or on improved city property. C. E. BEACH, 410 C. T. Johnson Bldg.

WE are in the market to buy a few good trust deeds or mortgages. MR. PIERSON 3416 W. 6th st. FItzroy 1119.

PRIVATE money, 6 and 7% on city, country or bldg. loans. LOCKHART & SON, 731 H. W. Hellman Bldg. VAn. 6818.

I HAVE money to loan on mortgages at 7 & 8%, improved city property. R. J. Busch, 323 W. Second. VA. 5421.

MONEY to loan on improved real estate. $2000 up. No delay. ROBERT MARSH & CO., 200 March-Strong Bldg.

$2000, $25,000 for imp. city prop. Money for seconds. Will buy T. Ds. VA. 9236. F. E. EVARTS, 806 Van Nuys Bldg.

SMALL loans $100 & up. 30 days to 6 months, on real estate, trust deeds or mortgages. COOPER, 1106 Haas Bldg.

PLENTY ready money for flat loans. M. J. & W. BING, Bldg. Mgrs., 4279 Finley Ave. Holly. 4179

$100 UP, 30 days to 6 months on mtge. or T.D. CARDON, 207 Grant Bldg.

YOU BUILD, WE FURNISH THE MONEY
6% STORY BLDG. VAndike 8222.

$3000 to loan on improved city property. Phone MR. 7856 or ME. 7857.

$6000 TO $8000 to loan on improved property, principals only. HE. 3585.

MONEY WITHOUT RED TAPE. PRIVATE FUNDS, NO WAITING. Ghantis 1182

$12,000 TO loan on Hollywood or Wilshire. 1727 McCadden Pl. GR. 4620.

$1500—$50,000 for income or homes. FEE GUERON, 715 Story Bldg. TU. 2624

MONEY WANTED—
Real Estate and Collaterals

AMERICAN MORTGAGE COMPANY.
1049 S. Hill street. TRinity 6181.
We Own and Offer For Sale
8% FIRST MORTGAGES

$1000—8%. First Mortgage Gold Bonds, secured by the new 3-story and basement "Casa del Moro Apts.," 1611 Hudson ave., nr. Hollywood Blvd. Lot 113x206. Total issue $60

BUSINESS OPPORTUNITIES
Of Many Kinds
Business—Classified

DELICATESSEN—N.W. cor. Menefee and Vernon. Best transfer cor. in city. 10-yr. lease. OWNER, 5382 Monesa.

DRESS factory for sale, 20 machines, modern, etc. Earns $1000 month. Apply SECY., 518 Simson Bldg., 3rd and Spring.

DRESSMAKING and notion shop for sale at sacrifice. 1067 E. JEFFERSON near Central ave.

DRUG store for rent, reasonable, 5-year lease, exceptional location, corner Fremont & Mission sts., So. Pasadena. See BURGESS & KARCHER.

Cale. 6642. 1502 Mission st. EL. 8158.

DRUG store, $5000, easy t. a. No competition, clearing over $400 month, rent $50, with living rooms. Buy, but will lease. IRVING TURNER, 253 S. Los Angeles St.

DRUG STORE for sale on Hollywood Blvd., in central part of Hollywood. Low price for quick action. WESTERN WHOLESALE DRUG CO., 200 S. L. A. st.

DRUG store, $7500, long lease, terms. Fine business, clearing over $400 month, rent $50, with living rooms. Buy, but will lease. IRVING TURNER, 253 S. Los Angeles St.

DRUG STORE for sale on Hollywood Blvd., in central part of Hollywood. Low price for quick action. WESTERN WHOLESALE DRUG CO., 200 S. L. A. st.

DRUG store, $7500, long lease, terms. Fine business, clearing over $400 month, rent $50, with living rooms. Buy, but will lease. IRVING TURNER, 253 S. Los Angeles St.

DRY GOODS, NOTIONS, FURNISHINGS, dandy store, busy location, long lease, low rent. Nice, clean stock; living rooms. Satisfies second offerer. Only $1200 required. Call 319 Delta Bldg., 458 Spring.

DRY goods, notions, liv. rms. rent $27.50. lease, Weekdays, Sat. 4534 Budlong ave.

ELECTRICAL fixture bus. and appliances, retail bus., good loc., cheap rent. Address N. box 520, TIMES BRANCH.

FRUIT, vegetable corner market; some groceries, 5-yr. lease, rent $90; living rooms. 2707-2118 TEMPLE ST.

FRUIT & vegetable, estab. paying business, in market, good location, priced right. 5018 BRIGHTON.

FRUIT stand, loc. busy mkt. Good bus. Must see. $900. 4276 MELROSE AVE.

FURNITURE business, about $15,000, in best part of Orange County. Doing upward $25,000. Large attractive store at $100 rental. Might consider a trade. See IRVING TURNER, 253 S. Los Angeles st.

GARAGE FOR LEASE.

Will build twelve thousand square feet garage space to store 100 cars in heart of Wilshire apartment district and give to right party ten years graduating lease to average 5 cents a square foot, four months' rent in advance required. This is a wonderful opportunity for a live GARAGE man. Act quick.

WEAVER REALTY CO., 756 S. Vermont ave. DUnkirk 6246.

GARAGE FOR LEASE

Finest in west side apartment house district. Over 500 sqfs. to draw from. Handles 250 acres. 10-yr. lease. No agents. Must see to appreciate. No phone information.

W. I. HOLLINGSWORTH & CO.
Realtors
Hollingsworth Bldg., 6th and Hill.

GARAGE BARGAIN.
$2750. $1500 cash buys dandy garage in nearby town, clearing $500 month, 5-yr. lease, rent $75.

RICH, GARAGE MAN.
848 SOUTH FLOWER ST.

GARAGE, long estab. dandy loc., cheap rent, both $750, or will lease, $2500 will handle. 834 W. 16TH.

GARAGE, reliable office, floor man needed, close in. Salary. (Sell ins.) 201 Grant Bldg.

GARAGE and equipment, $550 mo. profit. $8480. Terms. Irwin, 3445 Hollywood Blvd.

GARAGE and equip. for rent, 2 main ext. Good loc., cheap. 1414 E. 8TH.

GAS AND OIL STATION
400 gal. Southwest
Complete station, averaging 440 gal. per daily, fine oil and access. bus. Splendid equip., $14,??? lease, average rent $81.50 mo., large lot, good cor. Terms $3250 cash, bal. easy.
GRAVES & CO., 1120 C. T. Chapman Bldg.

GAS and oil station. Listen, fellows. If you want a real real snap, here it is. Price $2200. $1700 down. Fully equipped station. Two 10-gal. visible pumps, stock, air compressor, etc. 4½-yr. lease $75 mo. Equipment, only $3500. Will stand $1000 cash, bal. ideal corner loc. 1½ year term. 225 CHAPMAN BLDG., 756 S. Broadway.

GAS & OIL STATIONS—
Two very exceptional opportunities are open to men with from $6000 to $10,000 cash. Both have long leases, and one is clearing $1000 a month.
E. J. RATTRAY & CO.
600 Title Insurance Bldg., 8th-Spring.

GAS STATION—Excellent location, doing $3500 mo. Good lease, 3 pumps, storage 2200 gals., 2 rest rms., 3 grease racks, 250 ft. frontage on main blvd. Will stand investigation. Owner leaving for Mexico.
COMMERCE BLDG.

GAS and oil station with living rooms, $1000, terms, $600 cash, $75 lease, low rent. 2 visible pumps. Capacity 1100 gal. Grease rack. Modern equipment. See owner at station, 5008 CENTRAL AVE.

GAS & OIL STATION to lease, 1st and last mos. rent required. Invoice stock. Has two pumps. Fine looking bldg. Now doing 250 gal. per day. Details, 747 S. HILL ST., Room 201.

GAS STATION.

Real good location with retail shop in rear, rent $50 per month. Fully covered for 7 years. Must sell, low rental. 8262 MONETA.

GAS STATION for sale by owner. Just completed, long lease, large lot.
2601 W. 9TH ST.

GAS groceria, old established bus., gets $600 mo. Exchange for equity in house or clear lot. Full price $3500. 807 S. HILL. R. 436.

GAS and oil station, 5-year straight lease, $100. Rent, 2 rooms. Good terms. See P. ARLFORT, 2451 E. 37th st.

GAS station for sale, 4-rm. house, 5-yr. lease. Rent $25. See owner at cor. York and Glassel ave.

GASOLINE STATIONS for sale by gasoline co. Small down payment. Terms to suit. 222 I. W. HELLMAN BLDG.

GAS station, 5-yr. lease, 2 pumps, 2-3 cash, balance terms. Owner at station, 1006 LINCOLN AVE., Pasadena.

GAS station, long lease, good opportunity. IRWIN, 3445 Hollywood Blvd.

GAS SUPER STA., includes tires, battery wash & grease racks, PICO AT REID.

GAS station, long lease, new station. Terms. Owner, 3380 2ND HILL.

GROCERY, $3500
$3500 takes this excellent grocery, lock stock and barrel. 2400 block on 54th. 5-yr. lease at $70. Daily sales $70 now and increasing. Excellent fixtures. A real buy. See MR. ROGERS, 548 S. Spring st., room 825.

GROCERY BUYERS.
Here's another and a dandy. Doing $228 daily, did last year $68,000. Rent $110, good lease. Books open for inspection, trial given. $3750 and it's yours. Some terms if you have good paper. 548 S. SPRING ST., Room 320.

GROCERY concession in public market in busy business district. Fast growing community. Big future. Culver City. This will rent quick at $50. New, modern store bldg. Phone owner, BERT DALE, say day mngr. DUnkirk 4615.

GROCERY, S.W. location, fx., $900. Rent $50. Daily cash sales, $75. Partners disagree. 4722 S. NORMANDIE.

GROCERY—Well estab. trade, ideal location, liv. rms., low rent. Bal. Owner. 8425 S. NORMANDIE.

GROCERY, vegetable & meat market, good location, reas. 1399 W. SLAUSON.

GROC. & meat mkt., com. stock, good loc. & lease. A bargain. 7834 S. MAIN.

GROCERY—$7500 to handle. Profit $700 mo. IRWIN, 3445 Hollywood Blvd.

GROCERY & fruit stand, busy corner, good for Seattle, $900. 3035 MONETA AVE.

HABERDASHERY, tailoring, clean and press shop, transfer cor., dandy bus. Sickness. Price $3600. Terms. 834 W. 16TH.

HEMSTITCHING, dressmaking, notion shop, cheap rent, good lease, $60 wkly. bus. Liv. qts., $350 handles. 834 W. 16TH.

HAND laundry & equipment, good location, lease, furniture of 5-rm. bungalow. Business established. $9050?.

HAND LAUNDRY for sale. Sacrifice acct. of sickness. 5623 CENTRAL AVE.

HARDWARE, about $8000 on Hollywood Blvd. Good business. VA. 6785.

HEMSTITCHING shop and dry goods, fine location. Must sell immediately. 5016 W. ADAMS.

HOTEL. BEST LOCATION. SACRIFICE. $9000 handles 5-year lease and furniture of 20-room hotel Venice; rents $7.50 per room, always full. Must sell this week. Ph. 84567, owner, 4716 HOWARD WAY.

JEWELRY business, about $14,000, with big money making loan department. Owner can show prospective buyer that business clears nearly $1000 monthly. Selling account sickness. See IRVING TURNER, 253 S. Los Angeles st.

LADIES' Ready-to-Wear. Buyers attention, opportunity knocks at your door. I have 2 well established specialty shops will sell separately. Am retiring from business. STYLE SHOP, Orange, Cal. Applebaum's, Santa Ana, Cal.

LUNCH counter and bar, booths for 20 people, good lease, busy corner, $900 cash, balance easy terms. 250 E. MAIN ST., Compton, Cal.

LUNCH room, $450. $450 down, counter seats 10. Clears $200 per mo. Room 453, 124 WEST 4TH ST.

LUNCH rm., new industrial dist. 10x16. Inc. first., only $200 if sold in 10 days. OWNER, 5907 South Park ave.

LUNCH and soft drinks, busy Long Beach, only $450. Sections liberal terms. Call 511 DELTA BLDG., 426 S. Spring.

LUNCH room, $1250 buys best little restaurant & building with lease. Rent $35 mo. OWNER, 4715 Monta rack, battery

LUNCH wagon with location, $500 a mo. pay. Terms. See afternoon. 648 SAN JULIAN.

LUNCH rm., exertion, good bus., fine loc., $400 handles. Owner, 3839 S. Figueroa.

MARKET—Room in my general store for butcher, in fast growing town of Rosedale, 5 miles northwest of Burbank. P. D. LEE 10502 Fernando Road.

MARKET—Cheap rent, good loc., long lease, 1211 S. PACIFIC AVE., San Pedro.

MEAT market in first-class location, selling over $1000 week. Everything new and for sale to last six months old. Price for quick sale $3000, terms. 4866 HUNTINGTON DRIVE. GA. 6463.

MEAT MARKET—Best in Hollywood. Owner will sacrifice for quick sale. Address W., box 86, TIMES OFFICE.

MEAT market space in groceteria, low rent. 3122 E. Colorado St., Pasadena, Rt.

MEAT mkt. & groc., good bus., lease, rent $40. Priced right. 7927 S. MAIN.

MEAT market, fully equip., wood loc., good bus. Must sac. 107 S. VERMONT.

MEAT mkt., complete equip., small rent. MEYER, 452 Wilcox Bldg. 1200 S. Figueroa.

MILLINERY on Vermont Ave., can be bought for $900 down. I will give you trial & guarantee you $250 weekly receipts. Call 4-p.m. or phone to keep my parlor. 1 living room. Room 708, 426 S. SPRING ST.

MILLINERY and ladies' ready to wear shop. Want lady partner to take charge, wonderful opp. Inv. required. 458 N. Western

MILLINERY, long estab. shop, clean rent. Lease, $100 daily selling. Invoice $800. 2 entrances, $1500 handles. 834 W. 16th.

OIL station. Nets $500 mo. Price $7000 ¼ cash, 10-yr. lse. Rent $85. Call 311 GRANT BLDG., 6TH & BDWY.

PAINT shop, estab. paying business. Owner sac. 1406 S. GRAND, AT 1504.

PARTNER wanted in well known L. A. automobile agency, handling fast selling car. Has been in office with an office man or outside man. Price $2500. $1500 cash. Drawing account $200 pa. Auto stge. and service. Must be live wire. 225 CHAPMAN BLDG., 756 So. Broadway.

PARTNER wanted, Horticultural and landscape business. Have a well stocked nursery and am doing a splendid business. Need a partner to give me general assistance. Will pay $40 per wk. Exp. not req. Price $3000. Terms arranged. 225 CHAPMAN BLDG., 756 S. Broadway.

PARTNER wanted. Large super-station, lease in business auto repair, paint and grease depts. and $1400 in equip. Must have help at once. Exp. not req. ½ int. $1750. Terms. Owner, 4716 HOWARD WAY, still prefix. 756 S. BROADWAY. Room 225.

PARTNER—Active business man, must speak Spanish. Can acquire ½ int. in est. old line in Los Angeles. Cash basis, for $10,000. Have earned over $20,000 last year. Owner retires shortly, salary $3600, no debts, no risk or bad stock. Address T. box 60, TIMES OFFICE.

PARTNER—Active or silent with $10,000. Cash established business of trade that will assure each one $100.000 annually. Positively no competition. Particulars only at interview. Phone TUcker 5458.

PARTNER wanted. Machine and tool works employing 9 mechanics, equipment in good shape. $6000, ½ int. $3000. Profits now $1700 mo. 225 CHAPMAN BLDG., 756 S. Broadway.

PARTNER with $1500 to increase grocery stock and enlarge business; also carry $10,000 first year. Experience unnecessary. 5349 WEST BLVD. Take F car to Redondo Blvd.

PARTNER to finance or take ½ interest in mfg., 100% superior carpet and rug cleaner. My own process. Big thing. Call NAT. 4-6, MONDAY. 725 Grosse Bldg., 6th and Spring.

PARTNER—SUCCESSFUL N. Y. MFG. WANTS TO ESTABLISH HERE; DOES $50,000 YEARLY; NEEDS $15,000 CASH; INVEST. ADDRESS T. BOX 235, TIMES OFFICE.

PARTNER wanted, with $6000 cash to well established business in the valley. Object, chain of garages through the valley. Address V, box 173, TIMES OFFICE.

PARTNER wanted, lady (white) in the lunch business, small investment, desirable. Have nothing to sell. Phone Main 1190. Room 414, 6 p.m.

PARTNER, active man, take ½ interest, light mfg. business, net you $300; experience not required. $750, full price. 424 S. BROADWAY, Rm. 204.

PARTNER—For sale ½ interest in a paying automobile paint shop. Business enlarging. I need partner. Call McCULLEN, 4715 Hollywood Blvd.

PARTNER wanted, cleaning business $500 and auto required. Call 892314 S. VERMONT.

ARTNER wanted, $50 to $100. Dandy white collar business, clean up big. MR. ROSS, 4408½ S. Figueroa.

PARTNERS wanted, half factory, $700 (also truck), $2800, auto service.) 201 Grant Bldg.

PLUMBING shop. Have you plumbers. I have a fine shop, lots of work both old and new. Can be bought right and terms on part. See WILLIAMS CO., 455 S. Spring, room 725.

POOL HALL AND CIGAR STAND, 1ST-CLASS. BEST LOCATION. ESTABLISHED YRS. STEADY DAILY TRADE. 5 UP TO DATE BUNWAY TABLES. IN GOOD CONDITION. THIS BUSINESS IS WORTH $5000. WILL SACRIFICE FOR $3900. AN A-1 PLACE FOR COLORED OR JAPANESE. INVESTIGATE AND BE CONVINCED. A REAL BUY. Main 8192. OWNER, 900 S. CENTRAL AVE.

POOL ROOM & CIGARS. 14 tables near 5th and Bdwy. Will easily clear $500 per mo. Rent, over 10 years. Long lease. Fine chance for light lunch. $2000 puts you in possession.
747 S. HILL ST., ROOM 201.

RADIO shop, plenty of stock and tools, specialty great money maker, buy at your own price on acct. sickness. 2858 ROMEO.

REAL estate office, fully equip., nicely furn. Splendid loc. Low rent. Good listings. Must be for cash. Will consider going with builders. 3306 W. 3RD ST., corner Vermont ave. DR. 9885.

RESTAURANT

Positively doing $85 every day. Have not had a buy like this for many months. $1350 full price. See this and give it thorough investigation. The location is there. See MR. ROGERS, 529 Mer. Nat. Bank Bldg., 548 S. Spring st.

RESTAURANT—Leading cafe, lovely food, fully equip., $5000, part terms. Nets $900-$1000 mo. Lease and everything first-class. real cafe that always pays big. SHELDON, 611 Hibernian Bldg., 4th Spring.

RESTAURANT—Near W. Pico, 5-yr. lease, seats 34, counter and booths, also range, refrigerator, good place in town. Sacrifice at $1700. $1000 cash. Good for $70 day. 311 DELTA BLDG., 426 S. Spring.

RESTAURANTS and lunch rooms from $300 up. We cover the city and So. Cal. See our many bargains. We specialize in these. Call Delta Bldg., 426 Spring st. TITLE GUARANTEE SALES CO.

RESTAURANT, counter & tables, good kitchen equipment, just the place for you. Price $1700; cash $700 down; lease; clears $900. 124 W. LANCE & MEYER. Room 463.

RESTAURANT. Fine paying small restaurant. Must be sold at once, as owner has had accident and can't run place. Will sell at sacrifice. Call at 926 W. TEMPLE ST.

RESTAURANT, well located, with 3 years' lease. 812 W. JEFFERSON. BE. 3832.

RESTAURANT, right downtown, business district, $150 daily. Long lease, reas. rent. Counter, tables and booths. Best equip. ed. in city. Price $5500. Terms. SMITH CO., 605 Delta Bldg., 426 Spring.

RESTAURANT—W. Washington, $2000. Restaurant, So. Main, $650. Terms. Restaurant, 2 furnished rooms, $800. Restaurant in and out of town. SMITH CO., 605 Delta Bldg., 426 Spring.

RESTAURANT popular downtown place, steady trade and only $450 lease, rent low. Will give trial to prove. Going quick. Room 708, 426 S. SPRING.

RESTAURANT for sale in Long Beach on Pine ave. pier. Seats eighty. A bargain for someone. C. B. AREN, owner, 311 W. 4th., Los Angeles.

RESTAURANT with living room, good lease, best location, seats 36. Counter and tables, $700. 4707 S. VERMONT.

RESTAURANT, fine loc., 12 stools, 4 tables, cash or terms. Sickness causes me to sacrifice bus. OWNER, 2710½ W. 7th.

RESTAURANT, well equipped, fine business, excellent location, doing $80 to $100. Lse. Owner, 602 W. 9TH ST.

RESTAURANT, $7000; average $170 per day. 3090 W. PICO, S.E. corner Pico and Western. Terms to responsible people.

RESTAURANT fixtures in fine condition. Like new. 32 stools, horseshoe counter & everything comp. See these at 619 Central.

RESTAURANT, opp. Goodyear plant. Don't buy until you see this opp. 7102 Central

RESTAURANT FOR SALE
312 E. FIRST ST.

RESTAURANT—New for long lease, very reas., family trouble. 4173 S. MAIN.

SHEET metal, new tools. Must sell cheap. 1764 TEMPLE. MA. 8026.

SHOE repair shop, snap, quick sale. Nr. N. Vermont. OWNER, 4647 Kingsley st.

SHOE shine stand, sell or rent, corner, reasonable. 729 W. 8TH ST.

SHOE store, $350 mo. prof. Invoice $7000. IRWIN, 5465 Hollywood Blvd.

SHOE REPAIR. TO BEST BUYERS ¼ DOWN. REAL LOCA. 416 TEMPLE.

STATIONERY STORE — A rare opportunity to secure a good live business chance; $2000 per mo. ALICE MCCARREN, 815 S. Hill. Mezzanine Floor.

STATIONERY and office equipment store, long lease. Irwin, 5465 Hollywood Blvd.

SUPER SERVICE STATION for sale or exchange. Washing, polishing, tires, tubes, vulcanizing, greasing, upholstery cleaning, gas and oil. Very good location, business is fine, $2500 cash will handle. W. F. HOWE, 813 S. Valencia. Ph. 582704.

SUPER SERVICE station for lease, also gas station. OWNER, 4715 Monta rack, battery station, tires and accessories. In Hollywood. HE. 0586. Call Monday

TAILORING & cleaning establishment, doing good business, reasonable. 6119 COMPTON AVE.

TAILORING, cleaning and pressing business. 8380 MONETA AVE.

TEA ROOM—Unique, fine bus., steel loc. High class clientele, big future, waits hustler. $3500 handles. 834 W. 16th.

TEAROOM, ideal location nr. U.C.S.B. Est. 3 yrs. running profitably. Sacrifice $7000 for quick sale. 4410 MELROSE AVE.

TIRE shop badly needed, also wash, polish and battery shops. Business turned away daily. Great opportunity. Main thoroughfare 1400 Glendale Blvd. DR. 8503.

VARIETY store, new stock, low rent. Owner will sacrifice for quick sale. Address W., box 86, TIMES OFFICE.

WASH and grease racks, three pits. Wonderful location. Forced to sacrifice if sold quick. Owner on premises. 5250 HOLLYWOOD BLVD.

WASH and grease rack, best in Hollywood, my half interest for sale. In rear, C. ROSS, 6243 Hollywood Blvd.

WASH RACK, CLOSE IN, $175; OFFICE BUS. $87.50. 1000 S. FLOWER.

WASH, grease rack. Good bus. Wash partner. Consider car. $1500 yr. Bist-Grand.

BUSINESS OPPORTUNITIES
Wanted

NEW ARRIVALS ARE CALLING DAILY AT OUR OFFICE WHO HAVE MONEY AND SERVICES TO INVEST IN A PARTNERSHIP BASIS IN GOING ESTABLISHED BUSINESS. NO PROMOTIONS. WE CAN SECURE THE MAN YOU WANT. CALL AT OUR OFFICE AND LET'S TALK IT OVER OR PHONE Trinity 9480.
ATLAS CO.
225 CHAPMAN BLDG., 756 S. BDWY.

WANTED—
Here's a real live cash buyer for a grocery & market, from $6000 to $10,000. Don't delay, anything up to a real buy must have a reasonable rent and a good lease, and located in the best section of the city.
E. J. RATTRAY & CO.,
600 Title Insurance Bldg., 8th and Spring

HAVE 20 years' experience in sales and manufacturing, would like to invest $5000 to $8000 and services in small proposition that has future possibilities for development. Outline in detail what you have to offer. Address box 167, TIMES OFFICE, Pasadena.

CASH BUYERS ARE HERE
IF YOU HAVE ANY LARGE OR SMALL GOING BUSINESS FOR SALE AT A REASONABLE AND GOOD PROPOSITION, PHONE TUcker 5852 OR CALL ON
UNIVERSAL CO.
416 CHAPMAN BLDG., 756 S. BDWY.

HAVE clients who will invest with services from $6000 to $25,000 in paying established manufacturing business.
ALFRED S. HODGSON,
410 Nat. City Bk. Bldg. TR. 0091.

IF OTHERS HAVE FAILED, YOU AND YOUR PRICE ARE RIGHT, list with us.
NELSON REALTY CO., 529 Mer. Nat. Bank Bldg. BRdwy. 2271.

WANTED—Someone with their services to invest $1500 in a going concern. Money secured. Steady, profitable business will show 300% annual return on investment. Address TIMES box 806, Long Beach.

YOUNG married man, business experience, has $1000 to invest. What have you? No promoters. Address W. box 284, TIMES OFFICE.

IF YOU WANT TO SELL OR LEASE YOUR GASOLINE STATION SEE HUSTED, 222 I. W. HELLMAN BLDG.

LEGAL NOTICES—
Bids Proposals

NOTICE OF SPECIAL MEETING OF STOCKHOLDERS OF THE PACIFIC MUTUAL LIFE INSURANCE COMPANY OF CALIFORNIA, A CORPORATION.

Office and principal place of business of The Pacific Mutual Life Insurance Company of California, a corporation, No. 621 West Sixth street, in the City of Los Angeles, County of Los Angeles, State of California, November 10, 1924.

In accordance with a resolution adopted at a meeting of the Board of Directors of The Pacific Mutual Life Insurance Company of California, a corporation, held this day, a special meeting of the stockholders of said corporation is hereby called to be held at the office of said corporation, the principal place of business thereof, and at the building and in the room where the board of directors usually meets, to wit, the directors' room of the Pacific Mutual Building, No. 621 West Sixth street in the City of Los Angeles, County of Los Angeles, State of California, on Friday, January 2, 1925, at the hour of 11 o'clock a.m. of that day.

The object of said meeting is to take into consideration and vote upon and decide upon the question of increasing the capital stock of this corporation from $1,500,000, divided into 15,000 shares of the par value of $100 each, to $2,000,000, divided into 20,000 shares of the par value of $100 each.

GEORGE I. COCHRAN,
President of The Pacific Mutual Life Insurance Company of California.
S. F. McCLUNG,
Secretary of The Pacific Mutual Life Insurance Company of California.

W. H. CROCKER,
HERBERT FLEISHHACKER,
HENRY M. ROBINSON,
JOHN B. MILLER,
DR. T. E. BRAINERD,
LUCIEN SHAW,
DR. WAYLAND A. MORRISON
HOWARD E. DUDLEY,
DR. MILBANK JOHNSON
ALFRED G. BANN,
S. F. McCLUNG,
C. I. D. MOORE,
DR. W. W. BECKETT
RICH J. MIER,
W. H. DAVIS,
DANFORD M. BAKER,
LEE A. PHILLIPS,
GEORGE I. COCHRAN,
Directors of The Pacific Mutual Life Insurance Company of California.

TO ALL whom it may concern: I retract formed notice caused by me published by me and will be now as to the part liable and responsible for all bills contracted or incurred by Mrs. B. B. Starr or Ruth N. Starr. B. B. STAGG.

MY WIFE, Fern Marie Tomlinson, having left my bed and board, I will in no way be responsible for debts or charge accounts contracted by her or others. Signed, JAMES S. TOMLINSON, 2721 Dennison ave., San Pedro, Calif.

TOO LATE—
To Classify

LOST—Wednesday afternoon, black leather handbag containing smaller purse between orpheum, model and javelin. Reward of $200 for return intact. No questions asked. MRS. KOHN, 131 so. Catalina. Phone DRexel 5080.

WANTED—Secretary, capable, attractive, under 25, and able to meet public. Permanent position. Apply in person, MR. EVANS, 1735 West 6th st. before 9 a.m. today.

ON account of death, widow wishes to sell confectionery store, good business established. Call after 5. 2148 SUNSET BLVD. Phone DR. 8472.

DOG lost, Brindle French bulldog, 8 years old. Left ear abscised. Under doctor's care. Reward. Finder please phone AT-lantic 1882.

WANTED—Boy with car for delivery and errands. 2317 BERKELEY AVE. DR. 3508.

FURNISHED 5-rm. flat Hollywood, 6201 AFTON PLACE. Call 10 to 4 p.m. and after 7.

GLASSES lost; gold-rimmed duplex glasses. STILLWELL HOTEL. Reward.

THE NEW
IN STORES AND HOMES
NOVELTIES, IDEAS AND PRACTICAL SUGGESTIONS

By Olive Gray

Listen! Gift List:

Articles of rare distinction, found in that new Italian section. Colorful potteries—Della Robbia, faience, mosaics, majolica; tooled and tinted leathers, in the form of intriguing boxes for jewels, trinkets, stamps; desk sets in leather; mats, runners, table rugs, in tones of antique productions; laces, fine as if woven with woof of cobwebs; paintings in glowful effects such as may with impunity be reproduced only under cerulian skies of far southern countries; beadery, deserving of a volume all its own.

Your Gift Girl

Before deciding upon the Christmas gifting for her, study well the girl. Whether she be sweetheart, wife or sweetheart-wife, your Christmasing will be more successful, if you will take the pains to contemplate her, from afar—as though she were a stranger. What type is she? Is she tailor-made or fluffy? Sports-wearing, or of the dashing latest-fad style? Does she caré for soft and silken wearables and dainty articles in her surroundings? Or is she of the boyish mode, caring more for smoky things and mannish accessories? Does she affect jewelry, or eschew it? Then, also, you should look to her coloring, before making the selection of her Christmas gift or gifts. Note whether she enhances with certain of the well-known beauty aids and if so, give a thought to the many lovely "suites" assembled in this line. Is she fond of floating, diaphanous scarves and sashes? Does she care for fine silken lingerie? Of course, you will know this only in case she is your "dulcinea" via the marriage ring! Anyhow—look her over before you buy the gift. There are so many types, today, and if she have personality—of course, she affects a type.

• • •

Those Bead Flowers

Fashioned under clear Italian skies, those latest imports, in the new Italian room of that store not seventh in popular service to its patrons, seem to have actually caught the fragrance of that fair southern land. Flowers, they are—flowers so realistic that you declare, first glimpse, they must have blossomed from out the good old earth; but they are fabrications. Wrought in finest bead work, their shapes and coloring are so like their prototypes, as to deceive the most vigilant eye. Easter lilies, tulips, fleur de lis, bluets, orchids, daisies, and most wonderful of all—fine petalled mignonette! You can fancy you discern the vinous odor exhaled by this precious garden posy. Think what a worthy gift a bouquet of these would make! Or even a single flower, boxed giftily, would form a lasting memento of your Christmas thought.

• • •

A Silver Year

What can play a greater part in solving gift problems, than silver? Service silver, we have always with us; but not always has silver been popular as now, in the form of hollow ware. I do not like the name "hollow"—it sounds empty—and such lovely objects are far from empty of worth—the very contrary. Their gift-worthiness is beyond reproach. A silver tea set—gift of now and always, since it may be heirloomed to the distant future. Silver dishes for the table, vases for the living-room, dressing-table silver, silver for the travel kits. Silver in personal trinketry. How glad we are that this is par excellence a silver year.

• • •

Lavender Chests

Lavender! So sweet, so delicate, so wholesome, so redolent of romance! The merest hint of this quaint fragrance, wafted upon the air as we pass along the street, causes us to turn the head in interest and sets the hand to fumbling in the vanity for coin. I, for one, cannot resist it.

Now come small ornamental chests of lavender. Done up in dainty boxes, these comprise a number of small boxes, filled with lavender; varying in shape to their varied uses, yet all odorous with the quaint garden flower.

• • •

Greening the Gauntlet

The newest glove imports show the gauntlets sprayily embroidered in bright grass green—such green as at present is sprouting in California fields. Upon white glace kid, this vivid decoration is somewhat startling, but it must be correct, since the showing is at that leading store where everything is of utmost authenticity.

• • •

IN FASHION'S SYLLABLES

One of the most popular models for evening is straight, short, and beltless.

The boyish Peter Pan collar is too charmingly youthful for us to forsake it.

The large hat of sweeping lines claims a conspicuous place for afternoon wear.

The silhouette remains quite straight, in spite of tunics, godets, and flares.

Triangular patches of gray squirrel trim a small hat of black silk beaver.

The short, flaring peplum and the tunic blouse, very long and slim, share honors.

A motif of leopard is used high at the center front of a small hat of black felt.

The tunic may flare a little at the lower edge, and be finished with a band of fur.

Velvet, hatter's plush and felt are used for high-crowned, narrow-brimmed hats.

Several different shades of the same color are used for some delightful ensembles.

Many of the new frocks are banded with fur at the hem, or a few inches above.

Wide bands of white skunk are used on a costume of black satin.

Rows of silk braid and closely set buttons are smart trimming notes.

Evening gowns show a delightful penchant for rows of lace ruffles.

ASKS SPEED IN CHEST DRIVE
Chairman Bledsoe Says Progress Not Up to His Expectations; Two Divisions Reach Quotas

Though two divisions reported that they had reached their respective quotas at the luncheon of Community Chest campaign leaders yesterday, the drive is not making the progress it should, according to Judge Bledsoe, general chairman of the campaign committee.

"The total raised thus far is $625,564, which is only 25 per cent of the $2,522,408 goal, which must be raised by the 20th inst.," said Judge Bledsoe. "I will confess frankly that this is disappointing. The campaign has now been under way for three days, and the easiest three days at that, and we ought by all means to have raised a third of the goal.

MUST DOUBLE EFFORTS

"Seven days of the campaign still remain and much may be accomplished in a week, but it must be realized that the hardest part lies before us. From now on the workers will have to redouble their efforts in soliciting funds; for the city of Los Angeles can't afford to fall down on this project.

"It should be understood by the public that this fund of $2,522,408 is designed to meet the requirements of all the city's charities for the year 1925. The amount has been carefully computed by the different charitable organizations participating in the chest, and if this amount is not obtained in this campaign the charities of Los Angeles will be hampered in their work next year. No supplementary drives for funds can take place after this campaign is over."

The total amount of subscriptions reported as the result of yesterday's efforts on the part of the 12,000 workers canvassing the city was $188,900, as against $178,714 on Tuesday.

DIVISION STANDING

The amount credited to each of the divisions is as follows:

The geographic, residential districts, $58,597; establishments, $249,875; public employees, $3349; foreign language, $417; schools, $91; Hollywood, $36,169; San Pedro and Wilmington, $2793. The total number of subscribers to date is 18,170.

The meeting yesterday was attended by about 600 and showed no diminution in the enthusiasm that has characterized the two former meetings. After an invocation pronounced by Dr. Edwin P. Ryland, pastor of Mt. Hollywood Congregational Church, Judge Bledsoe introduced J. Dabney Day, president of the Citizens' National Bank, as presiding officer. The singing was led by Gage Christopher.

Mr. Day read a letter from the Welfare Federation of Philadelphia, expressing that city's interest in the Los Angeles Community Chest as follows:

"Philadelphia is watching with great interest the community effort in Los Angeles. This interest is not as to whether or not Los Angeles will do what she sets out to do, but in the power and decisiveness with which the victory will be won. The understanding of the federation movement grows increasingly here, and the satisfaction in it keeps pace with its growth.

"We know of no finer thing that a community does than to register its voice and its heart in behalf of welfare service. It is the one great cause in which, without any dissenting voice or any question, we can all march one way. We have no hesitancy at this time in registering our heartiest congratulations on the issue in Los Angeles."

A part of the program yesterday included talks of division leaders. Mrs. C. C. Ashley, colonel of Division 1, declared that her regiment of workers was in for the whole battle. "We realize that the people are not ready to fall on our necks to hand us their subscriptions but that it requires persistence to accomplish results," she said.

M. W. Purcell, colonel of Division 2, voiced similar sentiments, stating that though his regiment included some of the best-looking girls in Los Angeles, this excess of pulchritude by no means interfered with the efficiency of his forces, and that they were not lying down on the job. "We keep in mind constantly the picture of the destitute, especially the helpless children, for whose benefit this campaign for funds is being conducted," he said. This spurs us on and we will not slow down in our efforts until the project has been put over."

Applause greeted the announcement that Division 13, under the direction of Mrs. H. H. Blaly and Division 17, directed by Mrs. L. B. Goldsmith, had already raised their respective quotas. In response to a query as to whether these two divisions would now cease their labors, both leaders declared emphatically that they had no such intention but they would go on in an effort to raise at least 300 per cent of what their quotas called for.

TENNIS STAR ON STAND IN BALM TRIAL
Sindorf Denies That He Slapped Wife at Dance in Santa Barbara

After two continuances because of congested court calendars, the suit for $100,000 damages brought by Ralph T. Sindorf, amateur tennis player, against W. E. Conrad, Hollywood real estate dealer, for the asserted alienation of the affections of Mrs. Helen Sindorf, went on trial in Department Fourteen of the Superior Court yesterday afternoon.

Sindorf, who charged Conrad with causing an estrangement between him and his wife, was the first witness. He testified he and his wife had always been happy together until Conrad appeared on their domestic horizon.

On cross-examination an attempt was made to show that Sindorf's interest in tennis had caused him to neglect his wife. He denied, however, that his love of tennis had ever caused him to neglect Mrs. Sindorf.

Sindorf also answered in the negative when asked if he had slapped his wife while they were attending a dance in Santa Barbara. He denied he had ever quarreled with her, but asserted he did register a protest on one occasion when she arrived at their hotel two hours later than he did one evening when they attended a social function.

In his complaint Sindorf charged Conrad with making love to his wife, plying her with liquor and taking her on automobile rides. Conrad filed an answer denying the tennis star's allegations and asserting his relations with Mrs. Sindorf were entirely proper and those of a business man towafd a client.

Nine men and three women comprise the jury.

Asserted Victim of Poison Liquor Wins Life Fight

An asserted victim of poison liquor, B. B. Love, 22 years of age, a sailor on the U.S.S. Medusa, was recovering last night at San Pedro Hospital, after being in a critical condition most of the day. Love declared he bought liquor which made him ill at a dance in Los Angeles Harbor Tuesday night. He was found early yesterday in a room in a hotel, moaning and writhing with pain, and sank into unconsciousness soon after he was removed to the hospital. Dr. Albert Allen of the hospital staff worked over him all day and finally pronounced him out of danger.

Love's is the seventh poison liquor case treated at the San Pedro Hospital in the last few days, and police say several others have been heard of that were not taken to the hospital. A dragnet search for the bootlegger was being conducted last night, police said.

VETERAN UNIT URGES ARMY OFFICER BILL

Los Angeles Unit, No. 107, of the United Veterans of the Republic went on record at its last meeting as favoring the legislation now pending in Congress to correct an injustice to certain disabled officers of the World War. The resolution was introduced by Capt. Joseph T. Watson and passed unanimously. The resolution urges Congressman Fredericks and other representatives to support legislation looking to the retirement of emergency Army officers of the World War who became disabled in service, on the same basis as naval and Marine Corps officers.

Accepts Offer of Auto Ride; is Doped, Robbed

Accepting an offer of an automobile ride to the city Jack De Witt, Hollywood interior decorator, was drugged and robbed by two strangers who threw him out of an automobile early yesterday, according to a report to police. After being treated at the Receiving Hospital De Witt told Detective Lieutenant Miller of the flying squadron that he was leaving his hotel at Sunset Boulevard and Cahuenga avenue late Tuesday night when an automobile drove up to the curb. De Witt was invited to get into the machine and took a seat with the driver. At the suggestion of one of his new acquaintances De Witt took a drink, which he was assured would "warm him up."

After that De Witt lost consciousness, he reported, and the next thing he remembers is being struck in the face and hurled out of the car. He was picked up at Main and Eighteenth street by University police and taken to Receiving Hospital.

De Witt reported the loss of $10 in money, a g

Foreman & Clark "clothing engineers" design a suit or overcoat

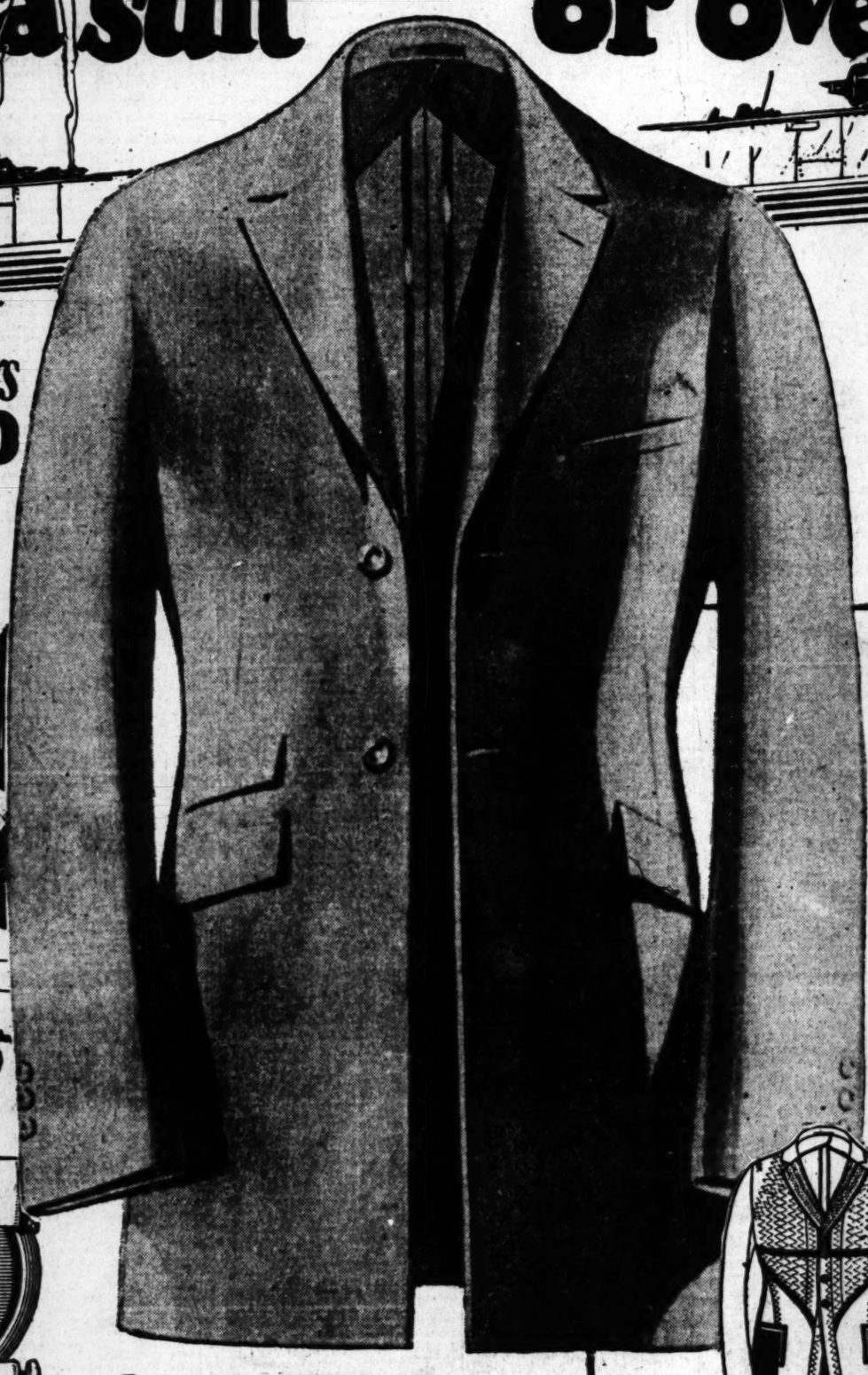

Not only designed and built twice as strong . . . but styled and shipped twice as fast!

This big store is full of new models styled less than 6 weeks (not 6 months) ago in New York and shipped direct.

No middleman or go-between to slow up the flow or "list" up the price.

twice as strong-

beneath the surface as it really needs to be!

Foreman & Clark clothes, cut from all-wool fabrics, are built as no other suit or overcoat in the clothing industry is tailored! The famous Foreman & Clark inner front, shaped like the muscles of the human body, gives double strength against sagging and bagging, conforms with every twist, every pull and strain that you can give it, and anchors F & C style so thoroughly that suits in their 2nd and 3rd seasons, properly pressed and cared for, look new.

Notice these $55 and $60 features of F & C construction:

A—Pliable Belgian canvas coat body, instead of stiff cotton canvas.

B—Genuine silver Hymo, instead of loosely woven haircloth.

C—One-eighth inch lockstitch lapel, three fine rows of parallel threads instead of one or two.

D—Hand-shaped, handfelled, one-piece collar.

E—Inverted V-curve coat skeleton supporting lower area of skirt, as human muscles support the body.

F—Duo-stitched, triple-braced pocket flap, double-strength against sagging and tearing.

G—Combination edge and skirt stay—starts where the average stay stops.

Trade Upstairs and Save $10

Originated by Foreman & Clark—nationalized by Foreman & Clark

Owning and operating upstairs stores from coast to coast

Five great factories in New York and Pennsylvania

Utilizing and directing
14 woolen mills
2 sponging plants
3 cold-water shrinking plants.

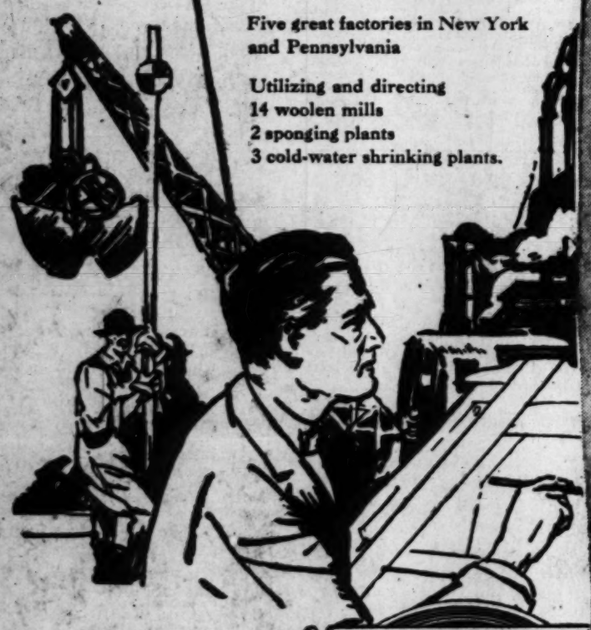

$35 GUARANTEED SUITS and OVERCOATS
$25

$40 GUARANTEED SUITS and OVERCOATS
$30

$45 GUARANTEED SUITS and OVERCOATS
$35

also 2 pants suits

1—Coast-to-Coast UPSTAIRS Stores
2—$497,568 Saved Yearly in Rent
3—$10,000,000 Written Guarantee
4—Our Own Big New York Factories
5—Cash Business—No Credit Losses

Smart new F & C hats for Fall and Winter wear—beautifully fashioned of fine quality fur—and silk ribbon bands—real leather sweats. Real $3.50 hats at

$2.50

OPEN SATURDAY EVENINGS UNTIL 9:00 P. M.
Mail Orders Filled Promptly

Foreman & Clark OVERCOATS

Many clothing makers create good suits . . . very few produce good overcoats. Foreman & Clark factories build a guaranteed overcoat equal in point of fabric and finish, lining and materials, to average overcoats at $10 to $20 more. But we do something much more important! It is an actual fact that Foreman & Clark tailors put into each Foreman & Clark overcoat a standard of inner construction, a quality of inner tailoring, a hand-built inner front of linen canvas and silver Hymo, to anchor the style and double the life . . . that is not paralleled in the construction of any overcoat, to our knowledge, in the clothing industry! Your F & C Overcoat is built as well, guaranteed as broadly, and backed as solidly as your F & C suit!

Ulsters, Guard Coats, Raglans, Chesterfields; 18 new models to choose from . . . dozens of patterns. Every shade, every color.

Handsome plaid backs or two-tone plain backs.

Full belted, half belted, and not belted.

Small coats, large coats, long coats, short coats.

The widest variety of overcoats in the city.

FOREMAN and CLARK

WORLD'S LARGEST MAKERS and RETAILERS

5TH & B'WAY also 3RD & MAIN

ORIGINATORS OF TRADE UPSTAIRS and SAVE $10.00

Copyright (entire contents) by Foreman & Clark, Inc., 1924.

FARM NEEDS RECOUNTED

President Urges Readjustment

Pledges Government Aid to Prevent Repetition of Recent Misfortune

Says Farmer Must Revise Methods; Sees Era of Buying by Nation

[BY A. P. NIGHT WIRE]

WASHINGTON, Nov. 13.—President Coolidge declared in an address tonight before the annual meeting of the Association of Land Grant Colleges that the government would omit no effort to prevent a repetition of recent misfortunes involving agriculture, but asserted that the farmer also must readjust his methods of production and marketing "until he comes within sight of the new day."

It was the first public address Mr. Coolidge has made since the election and was devoted to a discussion of agriculture, which is the principal subject before the college representatives at their conference. The President expects to outline his views on farming conditions more extensively next Monday in opening the conference of the agricultural commission which he recently appointed to formulate recommendations for the permanent stabilization of the industry.

SURPLUSES ON HAND

The immediate problem, the President said in his address tonight, is to bridge over the difficulties resulting from abnormal and war-stimulated surpluses, while, he added, preparation must be made also for the time fast approaching when "we are likely to be one of the greatest of the agriculture buying nations."

The hope lies, he declared, in organizations and methods which look to economies and efficiencies in producing and distributing.

The President urged that meanwhile the educators and farm leaders turn their attention to scientific marketing. The agriculture problem of today, he insisted, is not on the side of production, but on the side of distribution. Too little thought has been given to this phase, he added.

"Up to the present time," Mr. Coolidge continued, "the main emphasis of our agricultural education has been placed upon production. I believe that was right, because unless there is economy and efficiency in production, there is no need for thought in any other direction. But our experience of the last few years has demonstrated that it is by no means enough. The farmer is not only a producer, he is likewise a merchant. It does him no good to get quantity production, in fact, it may do him harm, unless he can likewise have scientific marketing.

(Continued on Page 2, Column 1)

THE DAY'S NE

THE SKY: Clear. Wind at 5 a.m., northwest; velocity, 8 miles. Thermometer, highest, 76 deg., lowest, 49 deg. Forecast: For Los Angeles and vicinity: Fair. For complete weather data, see last page of this section.

FEATURES: Radio, Page 6, Part I; Women's Pages, Clubs and Society, Page 6 and 7, Part II; Markets and Financial, Pages 13, 14, 15, 16, 17; Part I; News of Southern Counties, Page 12, Part I; Pictures, Page 12, Part II; Comics, Page 4, Part III.

SERIAL, Page 18, Part I.

NEWS IN SPANISH, Page 11, Part I.

SHIPPING NEWS, Page 13, Part I.

CITY. Chase Carroll, husband of Harry Katz's last sweetheart, is held as a material witness in theatre mystery shooting after admitting previous shooting scrape over wife. Pistol belonging to Carroll is found hidden in trunk. Page 1, Part II.

Health officials lift quarantine restrictions on pneumonic plague isolated area. Page 1, Part II.

Government reiterates charges of fraud, conspiracy and illegality in naval oil reserve leases in its closing arguments. Page 1, Part II.

Vice-president of Goodyear Zeppelin Company tells local Chamber of Commerce that Los Angeles is logical location for his company's proposed new dirigible factory. Page 1, Part II.

Two policemen seriously wounded by auto thief. Capt. Home directs search for assailant. Page 1, Part I.

Captain of Detectives Home is restored to command at Central Police Station. Move expected to aid in checking crime wave. Page 1, Part II.

Utilities Board revises street-car stops, placing them 900 feet apart to speed up service. Page 10, Part II.

Man is electrocuted when attempting to drink from hose in which high-power current had been short circuited. Page 1, Part II.

Southern California Edison Company plans to spend huge sums for power supply. Page 1, Part II.

Southland Medical Association host for semiannual convention and review of progress. Page 3, Part II.

Ignorance of public on Community Chest is seen by leaders as cause of poor response and need of enlightenment is stressed. Page 14, Part II.

GENERAL EASTERN. Strife be-